



US00D668551S

(12) **United States Design Patent**
Kersten

(10) **Patent No.:** **US D668,551 S**

(45) **Date of Patent:** **** Oct. 9, 2012**

(54) **TRIGGER SPRAY BOTTLE**

(75) Inventor: **Elwin Kersten**, Eindhoven (NL)

(73) Assignee: **Reckitt Benckiser N.V.**, WT Hoofddorp (NL)

(**) Term: **14 Years**

(21) Appl. No.: **29/411,424**

(22) Filed: **Jan. 20, 2012**

(30) **Foreign Application Priority Data**

Jul. 25, 2011 (EM) 001286561-0007

(51) **LOC (9) Cl.** **09-01**

(52) **U.S. Cl.** **D9/685**

(58) **Field of Classification Search** D9/682-694,
D9/516-575, 434-454; 222/211, 212, 213,
222/215, 321.7, 321.9, 372, 373, 378, 379,
222/383.1, 384-386, 398, 400.7, 400.8, 401,
222/402.1-402.25; 220/669-675; 215/379-385

See application file for complete search history.

(56) **References Cited**

U.S. PATENT DOCUMENTS

D256,431 S *	8/1980	Campbell et al.	D9/523
D275,078 S *	8/1984	Wassergord et al.	D9/685
D310,960 S *	10/1990	Verebelyi	D9/526
D321,315 S *	11/1991	Halm et al.	D9/685
D333,609 S *	3/1993	Beaumont	D9/685
D406,052 S *	2/1999	Dumont et al.	D9/685
D421,388 S *	3/2000	Cummings	D9/448
D487,401 S *	3/2004	Cotton et al.	D9/523

D501,796 S *	2/2005	Crawford et al.	D9/523
D581,805 S *	12/2008	Suxdorf	D9/685
D589,806 S *	4/2009	Snyder	D9/523
D632,586 S *	2/2011	Bowers et al.	D9/685
D653,555 S *	2/2012	Kelly et al.	D9/563
D654,371 S *	2/2012	Geeraert et al.	D9/685
2009/0050653 A1 *	2/2009	Maas et al.	222/383.1

FOREIGN PATENT DOCUMENTS

EM	000563002-0001	*	8/2006
EM	000808357-0002	*	11/2007
EM	000960059-0013	*	7/2008
EM	000747498-0001	*	5/2009
EM	000919915-0002	*	6/2010
WO	D051057-005	*	5/2000

* cited by examiner

Primary Examiner — Catherine Tuttle

(74) *Attorney, Agent, or Firm* — Norris McLaughlin & Marcus PA

(57) **CLAIM**

The ornamental design for a trigger spray bottle, as shown and described.

DESCRIPTION

FIG. 1 is a top, side and rear perspective view of the trigger spray bottle showing my new design;
FIG. 2 is a left side elevational view thereof;
FIG. 3 is a right side elevational view thereof;
FIG. 4 is a front elevational view thereof;
FIG. 5 is a rear elevational view thereof;
FIG. 6 is a top plan view thereof; and,
FIG. 7 is a bottom plan view thereof.

1 Claim, 3 Drawing Sheets

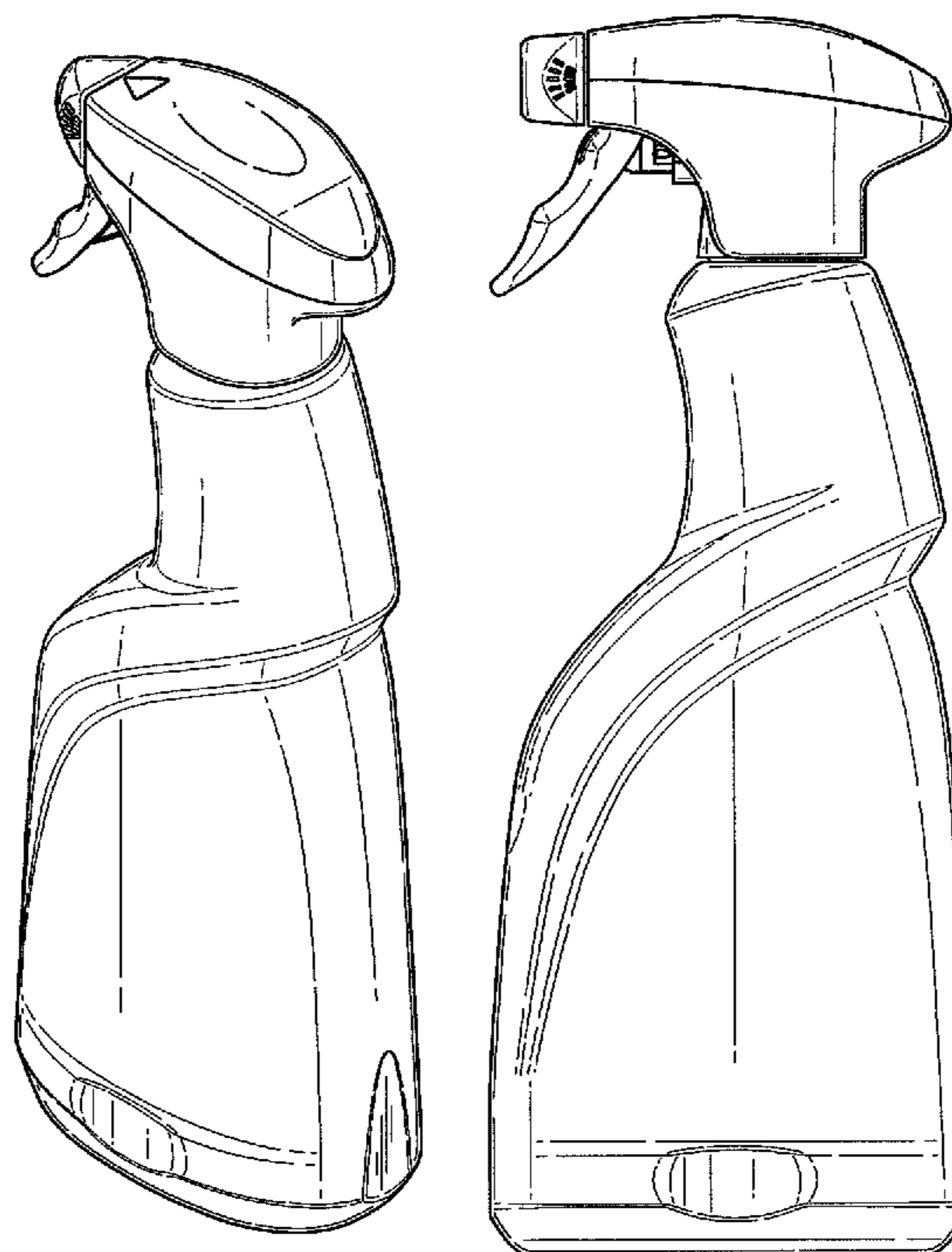

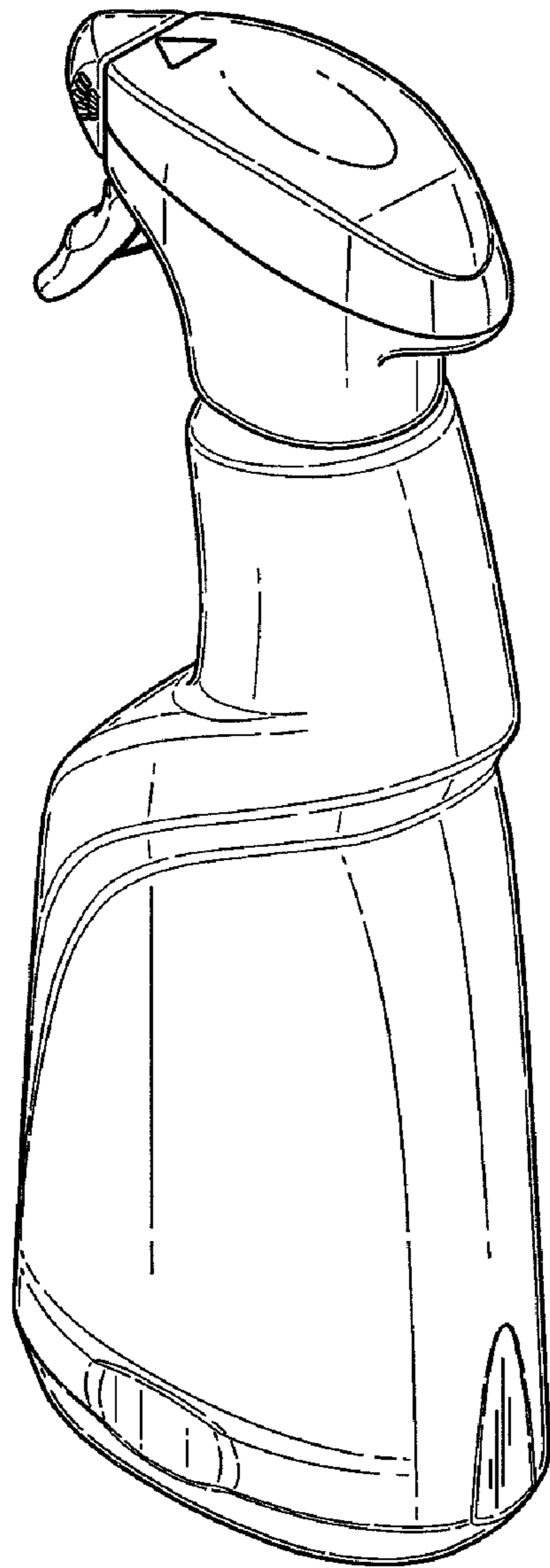

Fig. 1

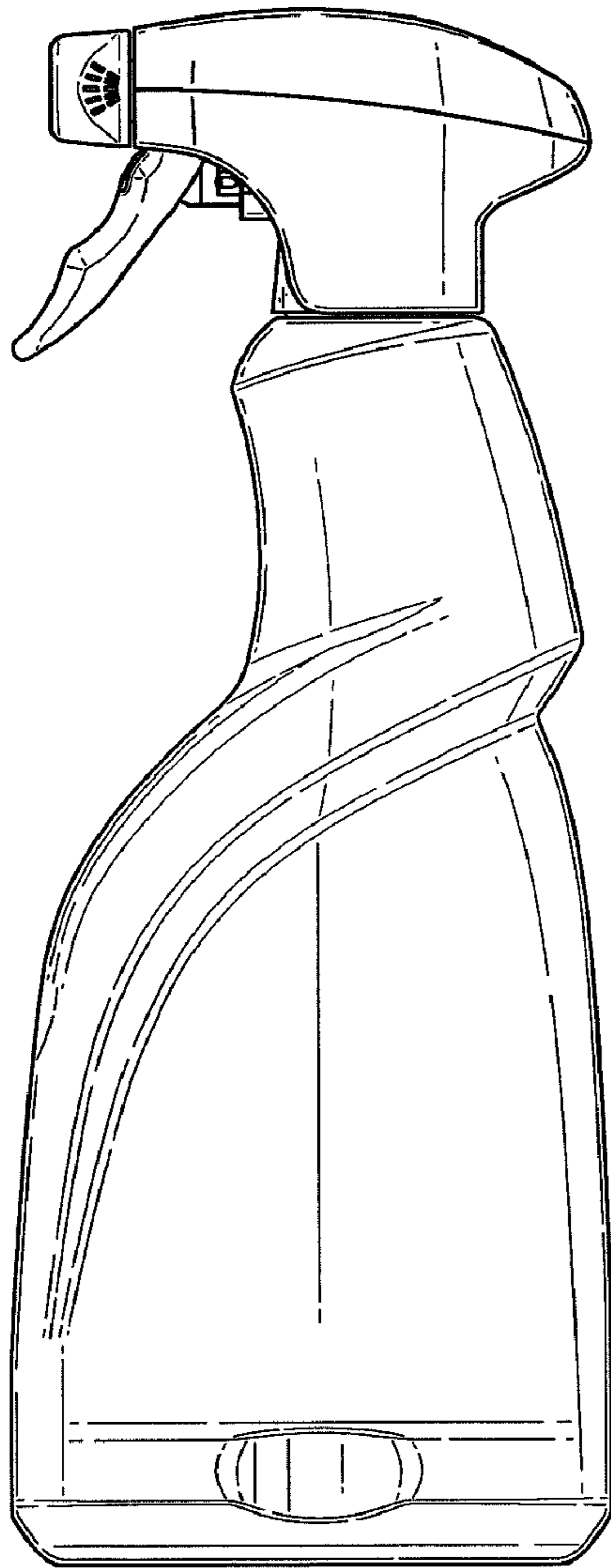

Fig. 2

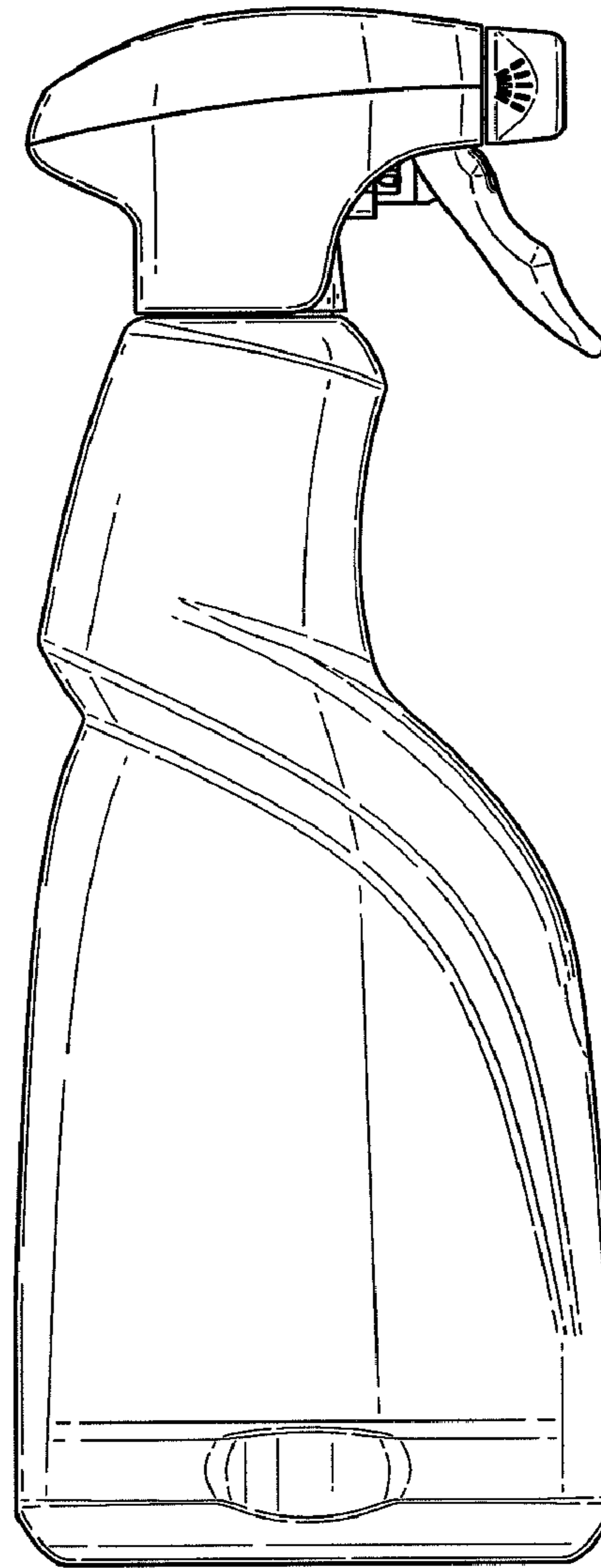

Fig. 3

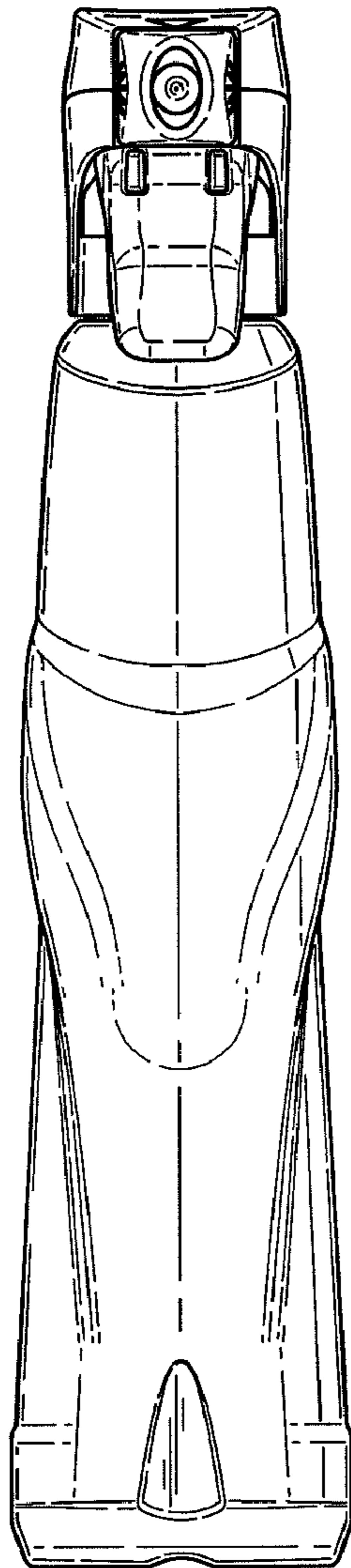

Fig. 4

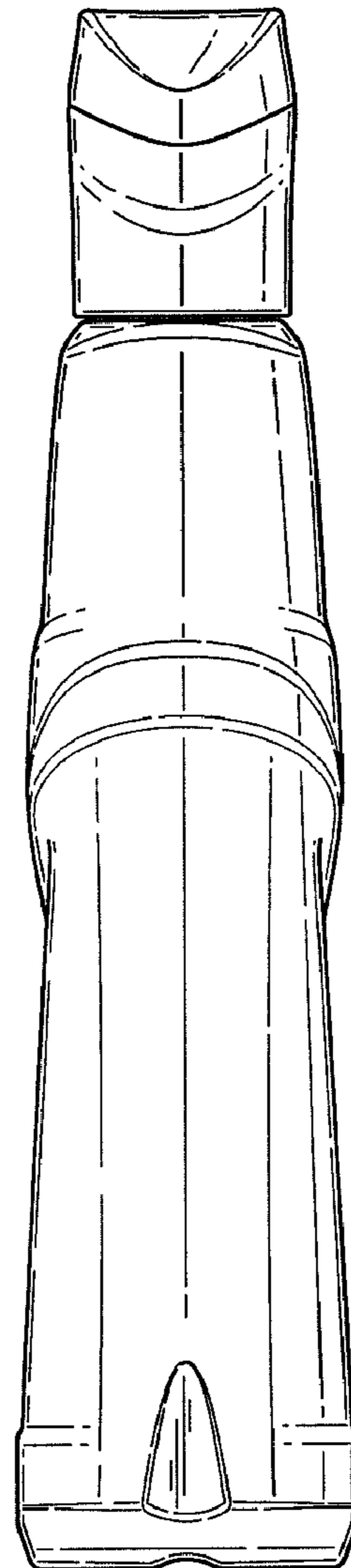

Fig. 5

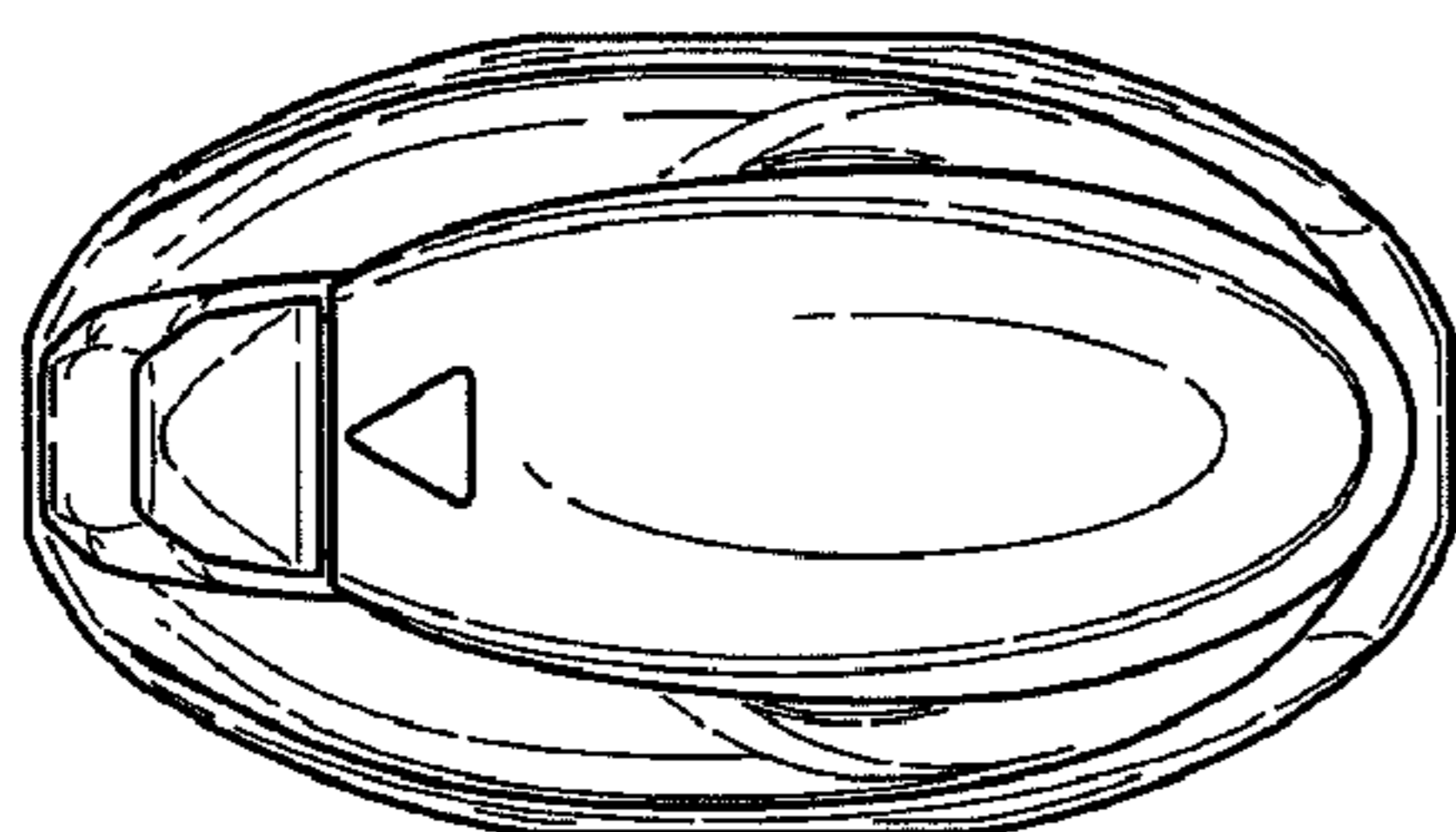

Fig. 6

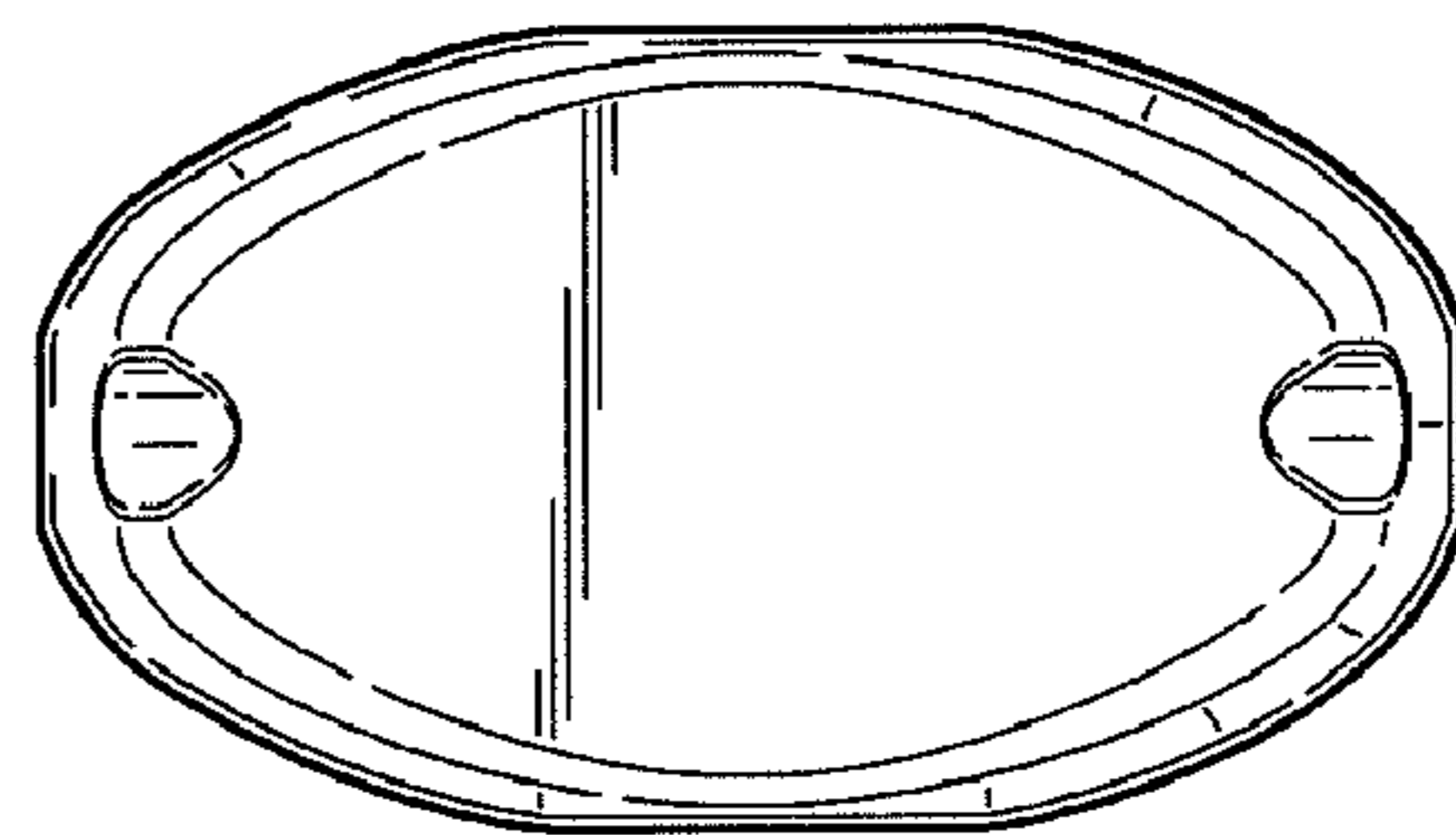

Fig. 7