



US00D668478S

(12) **United States Design Patent**
Shokouhi

(10) **Patent No.:** **US D668,478 S**
(45) **Date of Patent:** **** Oct. 9, 2012**

(54) **TABLE**

(75) Inventor: **Behshad Shokouhi**, Sherman Oaks, CA
(US)

(73) Assignee: **Chameleon Chairs LLC**, Torrance, CA
(US)

(**) Term: **14 Years**

(21) Appl. No.: **29/411,729**

(22) Filed: **Jan. 25, 2012**

(51) **LOC (9) Cl.** **06-03**

(52) **U.S. Cl.** **D6/488; D6/451**

(58) **Field of Classification Search** D6/480-489,
D6/495-499, 477, 479, 450-451; 108/150,
108/152, 153.1, 156, 161; 248/188, 188.1,
248/188.8

See application file for complete search history.

(56) **References Cited**

U.S. PATENT DOCUMENTS

D109,745 S * 5/1938 Trudo D6/486
3,643,608 A * 2/1972 DeCesaris 108/153.1

D227,966 S * 7/1973 Dueru D6/455
D292,762 S * 11/1987 Williamson D6/451
D604,060 S * 11/2009 Siomades D6/451

* cited by examiner

Primary Examiner — Janice Seeger

(74) *Attorney, Agent, or Firm* — Stoneman Law Patent
Group; Martin L. Stoneman; Kyle Liudahl

(57) **CLAIM**

The ornamental design for a table, as shown and described.

DESCRIPTION

FIG. 1 is a perspective view of a table showing my new
design;

FIG. 2 is a front view thereof, the rear view, the right-side
view and the left-side view being symmetrically identical;

FIG. 3 is a top view thereof;

FIG. 4 is a bottom view thereof;

FIG. 5 is a sectional view thereof through the Section 5-5 of
FIG. 2; and,

FIG. 6 is an enlarged fragmentary view showing the top right
corner of the table in greater detail.

The broken line depiction of environmental structure is pro-
vided for illustrative purposes only and forms no part of the
claimed design.

1 Claim, 5 Drawing Sheets

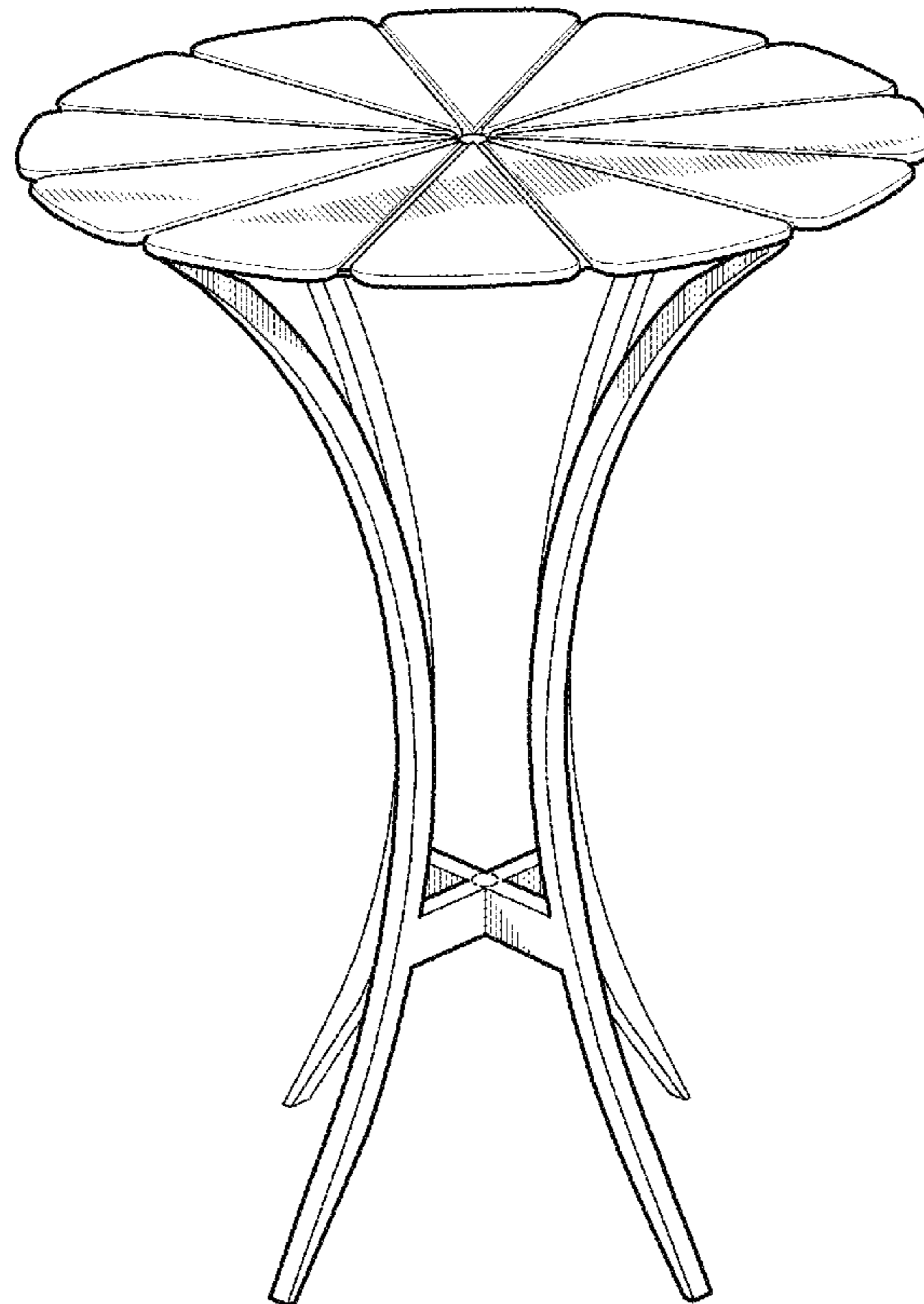

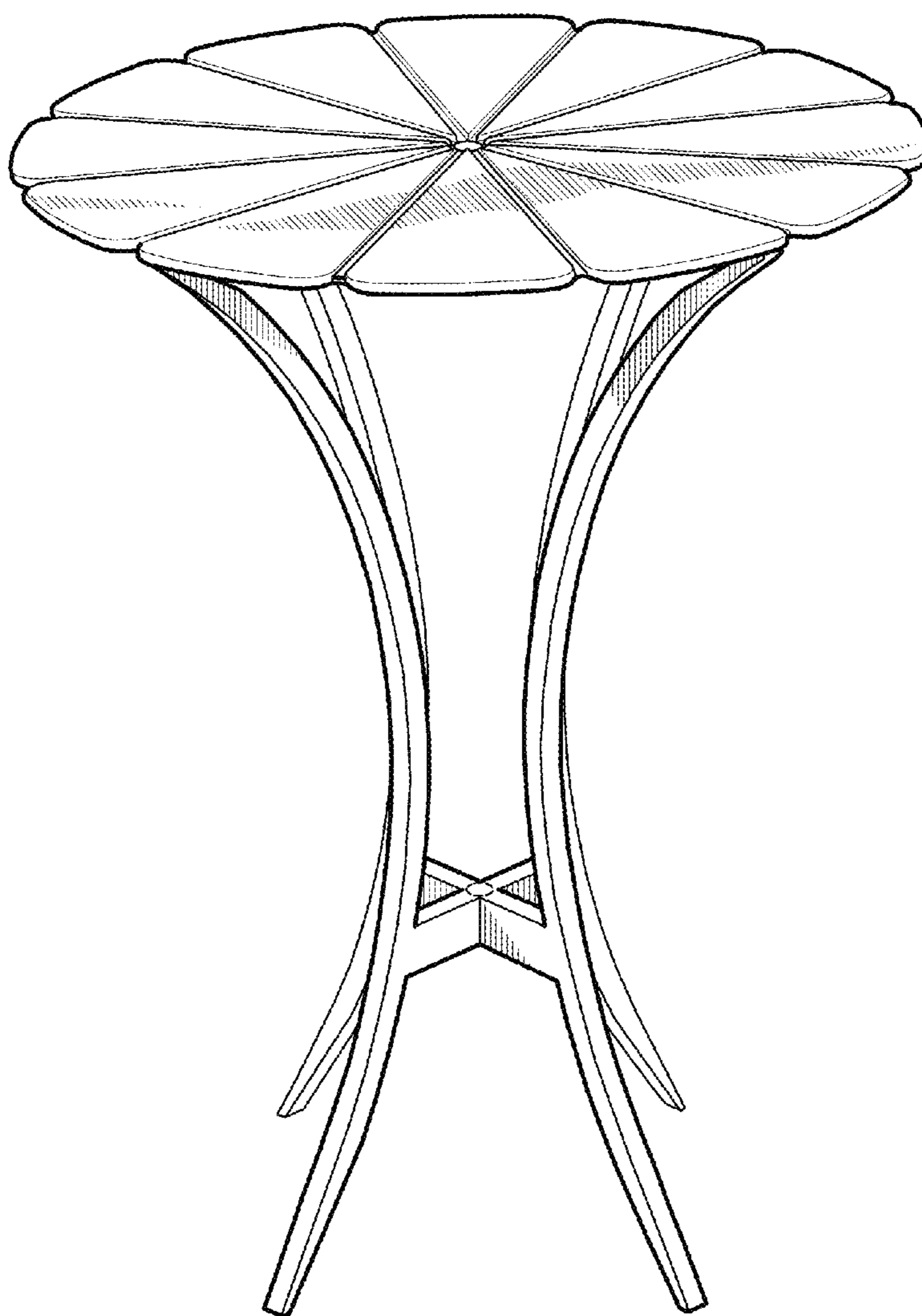

FIG. 1

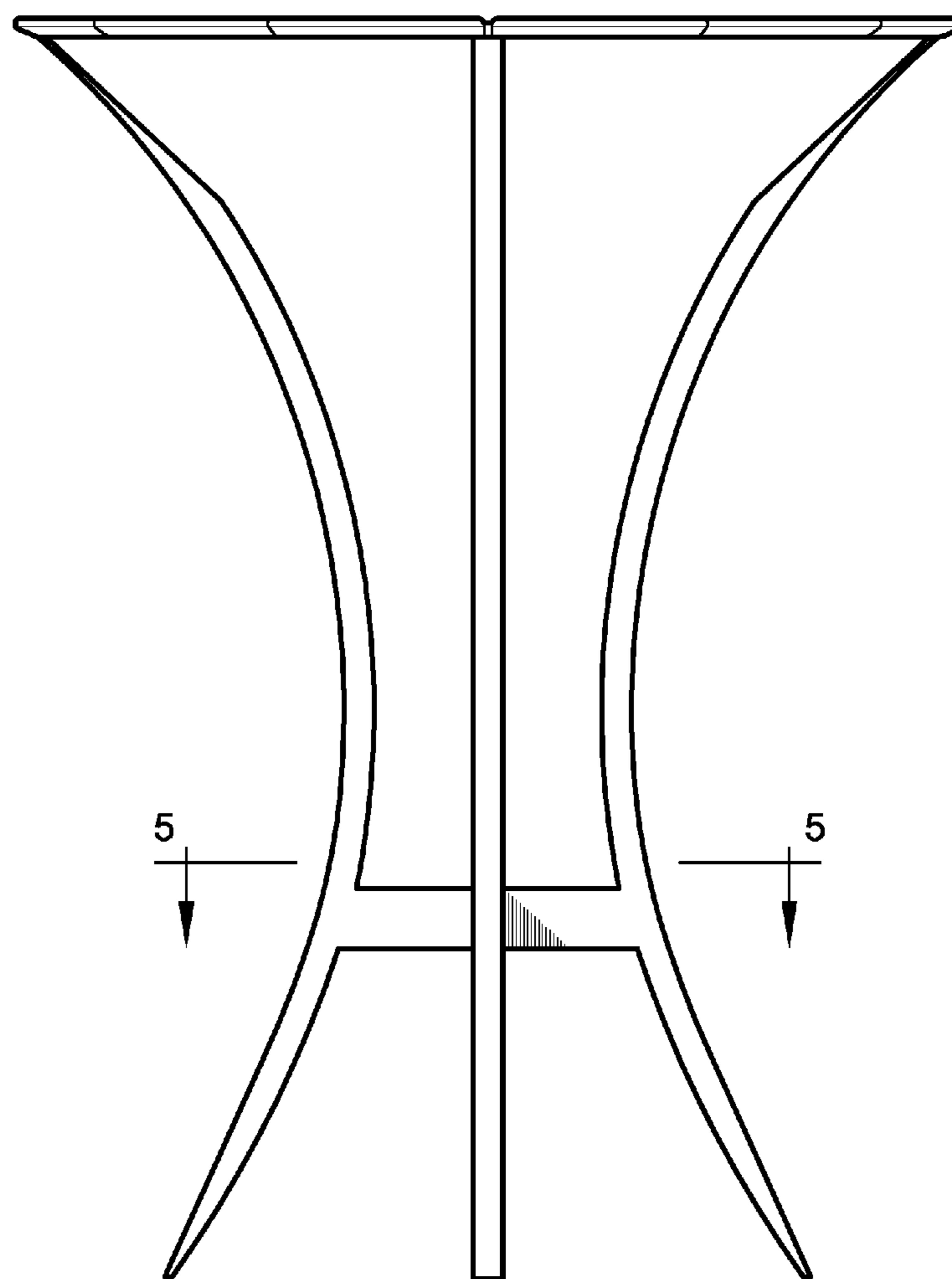

FIG. 2

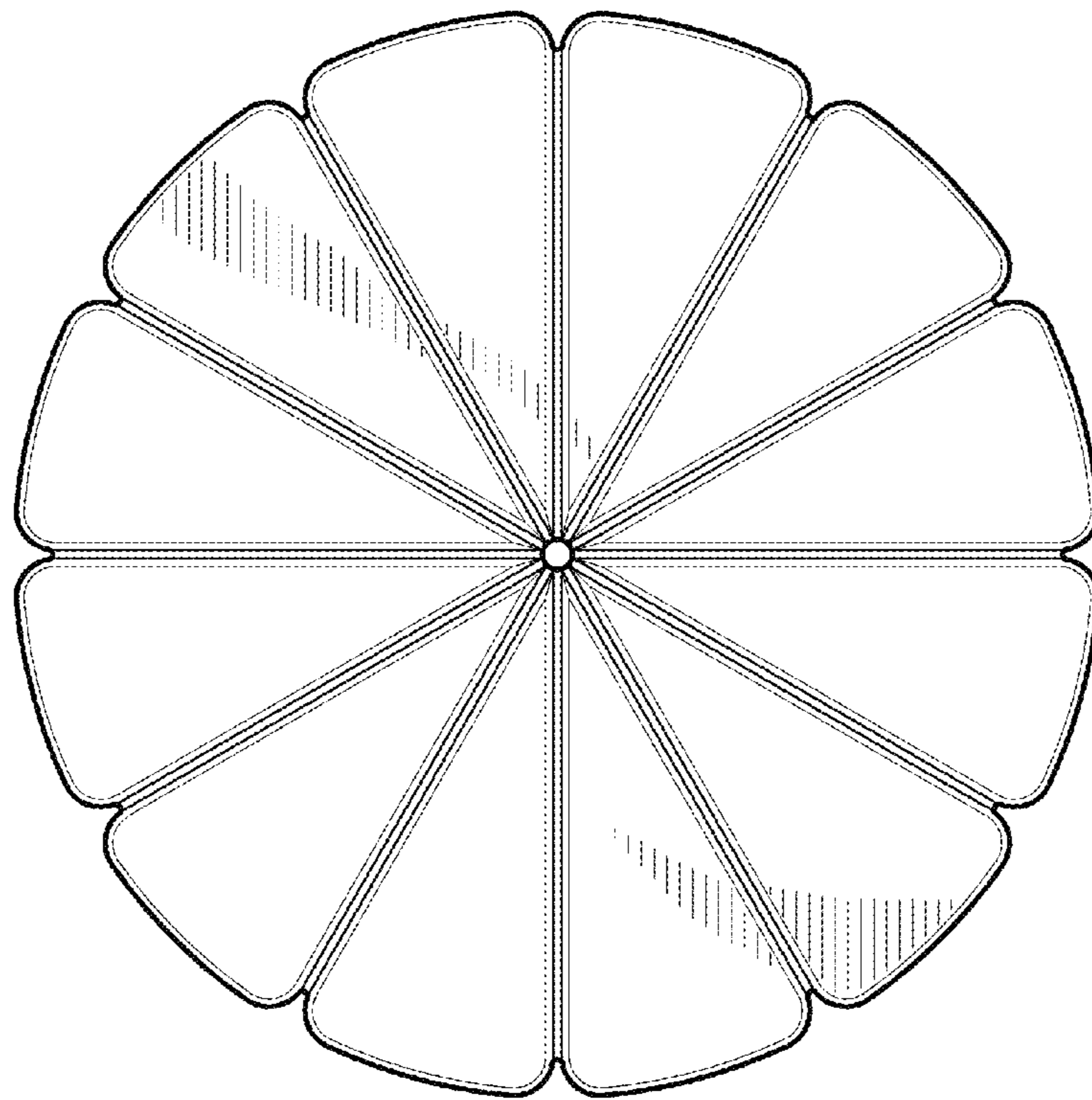

FIG. 3

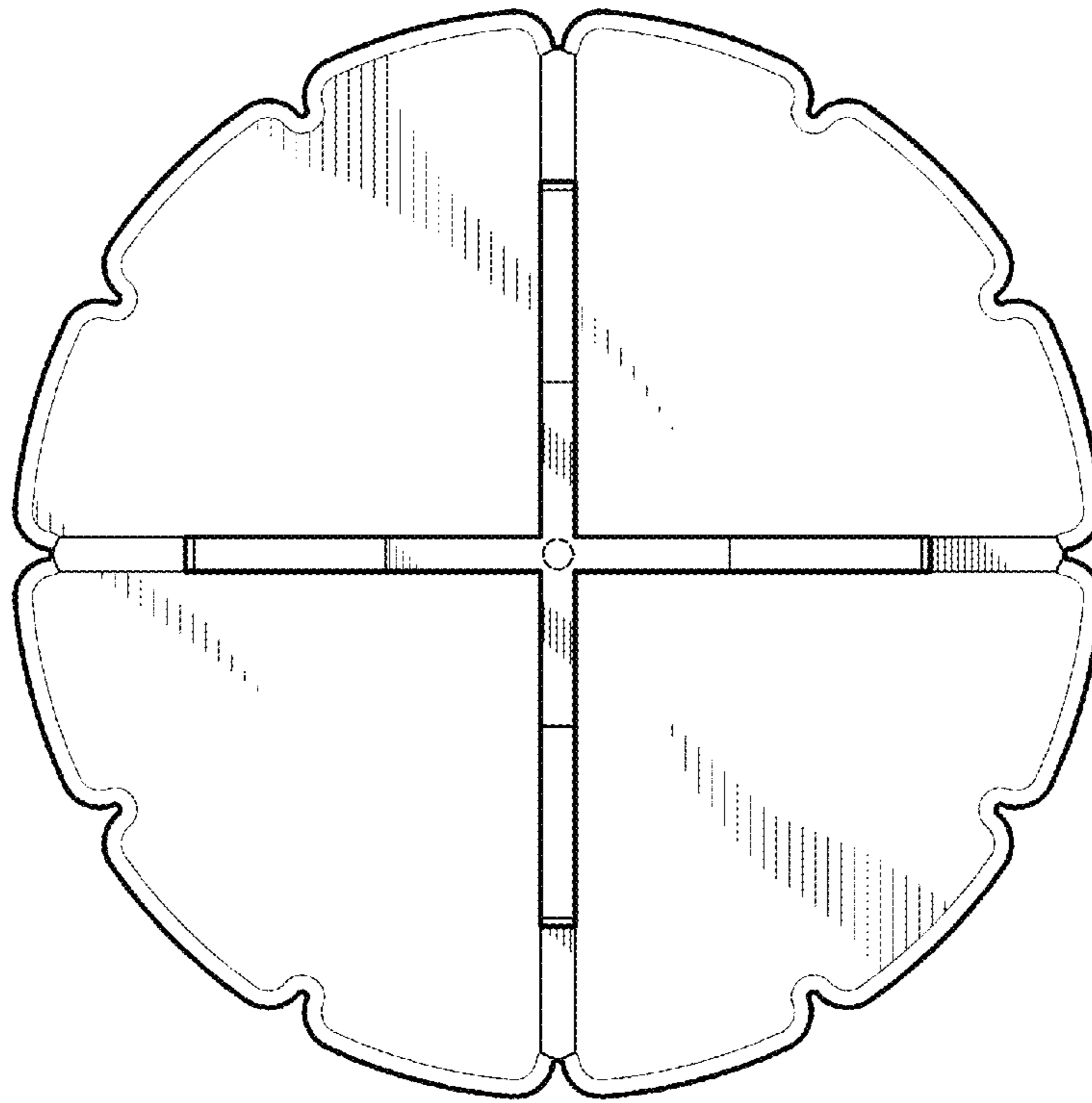

FIG. 4

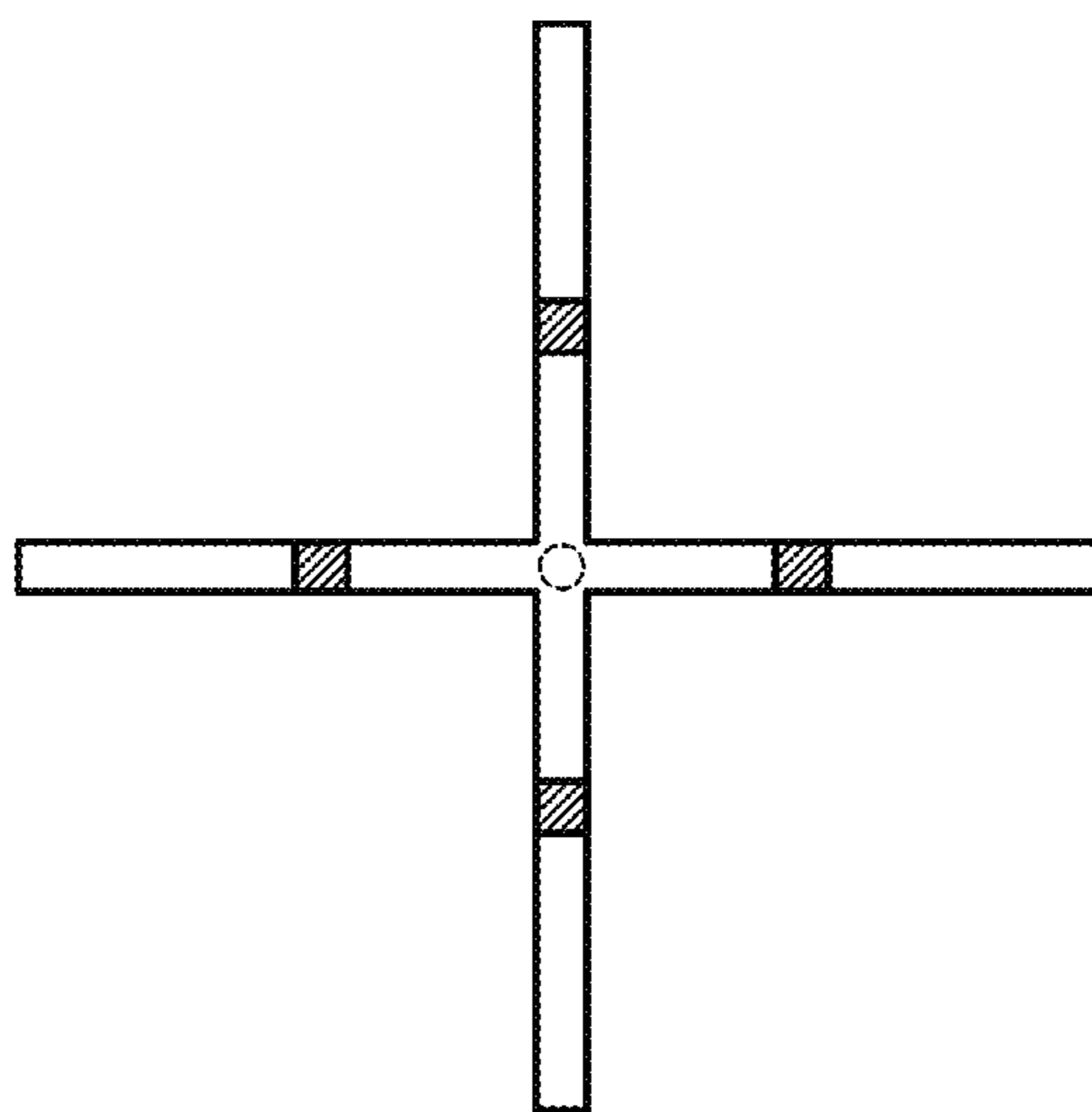

FIG. 5

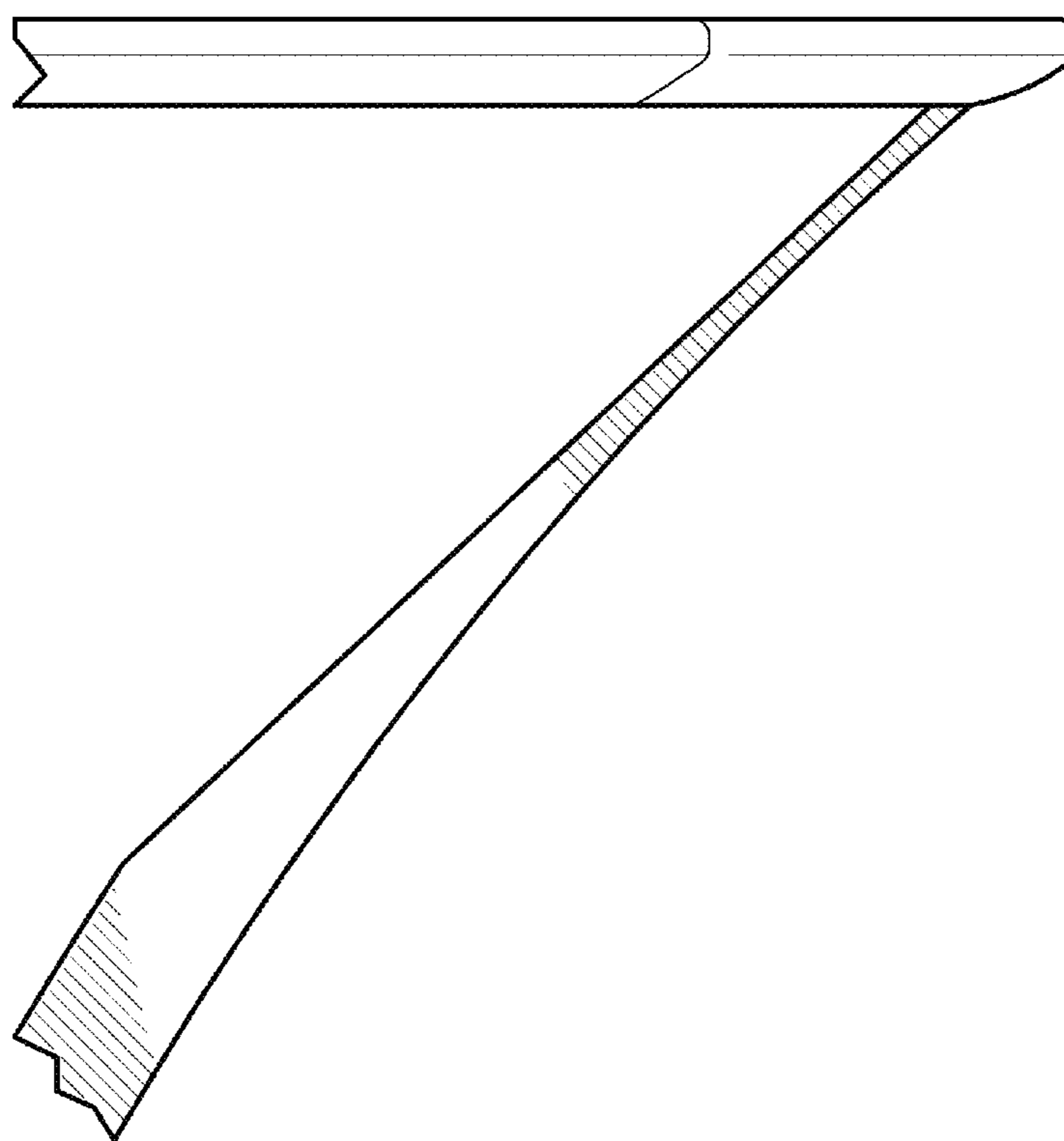

FIG. 6