



US00D668476S

(12) **United States Design Patent**
Carlshamre

(10) **Patent No.:** **US D668,476 S**

(45) **Date of Patent:** **** Oct. 9, 2012**

(54) **DEMONSTRATION DISPLAY UNIT**

(75) Inventor: **Martin Carlshamre**, Norrköping (SE)

(73) Assignee: **Design Force AB**, Norrköping (SE)

(**) Term: **14 Years**

(21) Appl. No.: **29/394,484**

(22) Filed: **Jun. 17, 2011**

(30) **Foreign Application Priority Data**

Dec. 20, 2010 (EM) 001795758-0001

(51) **LOC (9) Cl.** **06-06**

(52) **U.S. Cl.** **D6/476**

(58) **Field of Classification Search** D6/309-310,
D6/449, 466-469, 476, 479, 509-511; 211/13.1,
211/176.1; 40/700, 720, 725, 727
See application file for complete search history.

(56) **References Cited**

U.S. PATENT DOCUMENTS

D235,595 S *	7/1975	Dogllotti	D6/468
D341,274 S *	11/1993	van den Nieuwelaar	D6/433
D352,147 S *	11/1994	Dyment et al.	D34/24
D450,485 S *	11/2001	Buchanan et al.	D6/474
D479,660 S *	9/2003	Vinson	D6/476
D500,419 S *	1/2005	Sparkowski	D6/465
D526,819 S *	8/2006	Lee et al.	D6/476
D527,207 S *	8/2006	Lee et al.	D6/476
D572,942 S *	7/2008	Robbins et al.	D6/468

D607,669 S *	1/2010	Trinh et al.	D6/477
D643,228 S *	8/2011	Strempack	D6/397
D644,039 S *	8/2011	Naples et al.	D6/449
D644,452 S *	9/2011	Naples et al.	D6/449
D651,024 S *	12/2011	Shenkin	D6/474
D651,025 S *	12/2011	Roth et al.	D6/474
D656,756 S *	4/2012	Watson	D6/450

* cited by examiner

Primary Examiner — Kelley Donnelly

(74) *Attorney, Agent, or Firm* — Greer, Burns & Crain, Ltd.

(57) **CLAIM**

The ornamental design for a demonstration display unit, as shown and described.

DESCRIPTION

FIG. 1 is a perspective view of a demonstration display unit showing my new design.
FIG. 2 is a side elevational thereof.
FIG. 3 is an elevational view of the other side thereof.
FIG. 4 is a front elevational view thereof.
FIG. 5 is a rear elevational view thereof.
FIG. 6 is a top plan view thereof.
FIG. 7 is a bottom view thereof; and,
FIG. 8 is an exploded view of sheet material blanks which are assembled to form the demonstration display unit of FIGS. 1-7.

The dashed lines in FIGS. 1, 7 and 8 represent portions of the unit that form no part of the claimed design or define bounds of the claimed design. The interrupted lines (other than surface shading) on the blanks of FIG. 8 are score lines that form a part of the claimed design.

1 Claim, 3 Drawing Sheets

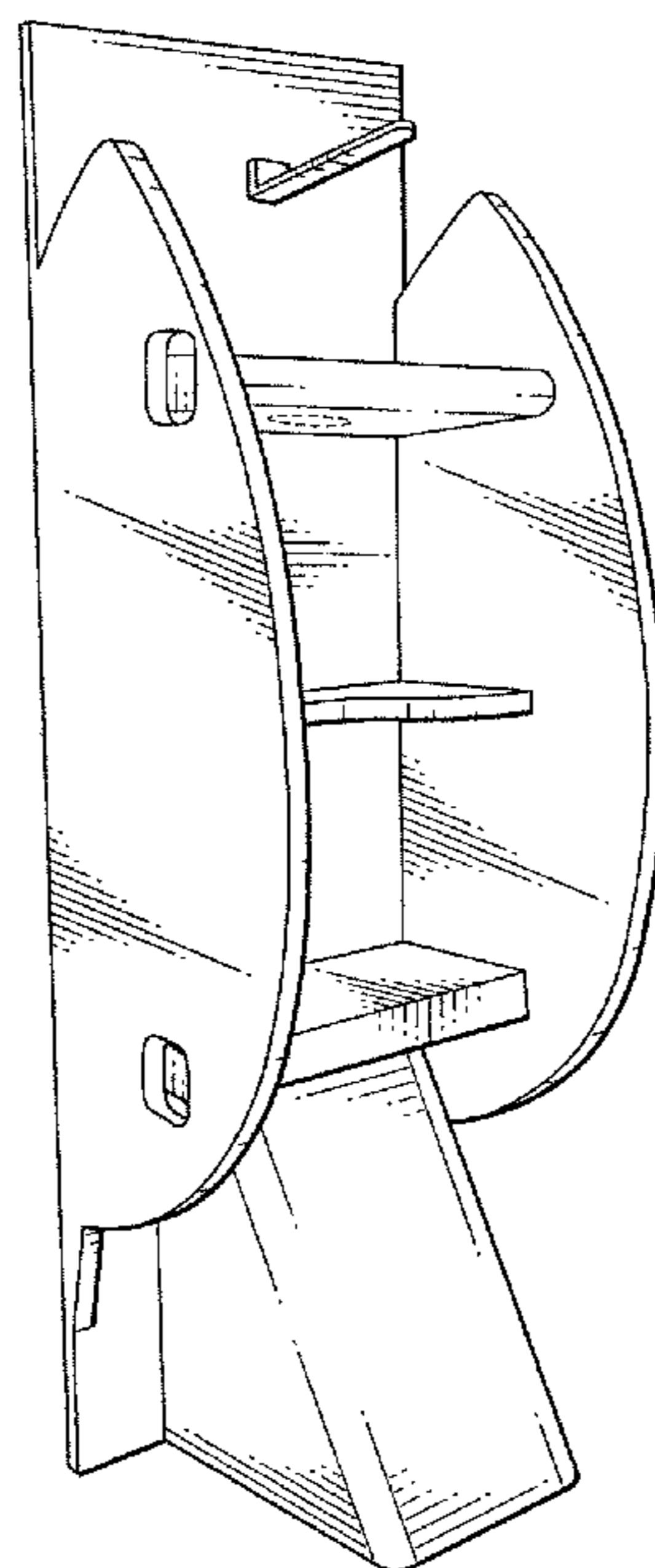

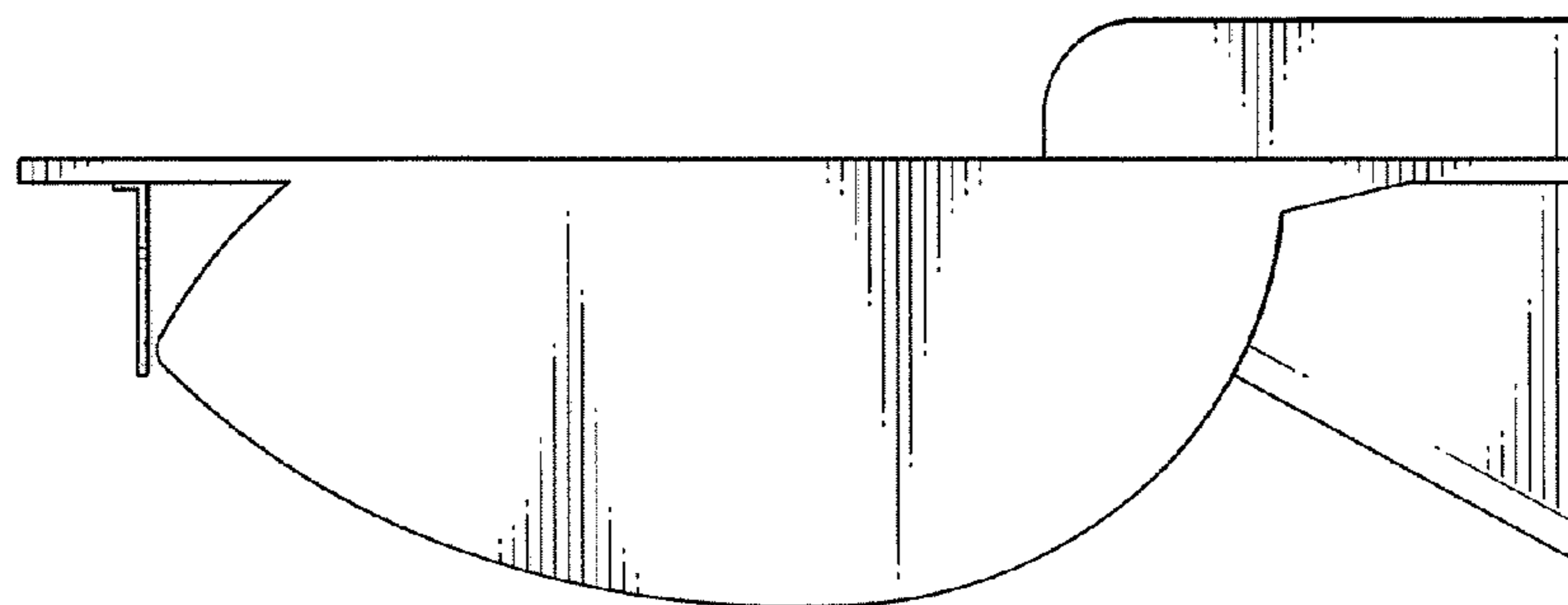

FIG. 3

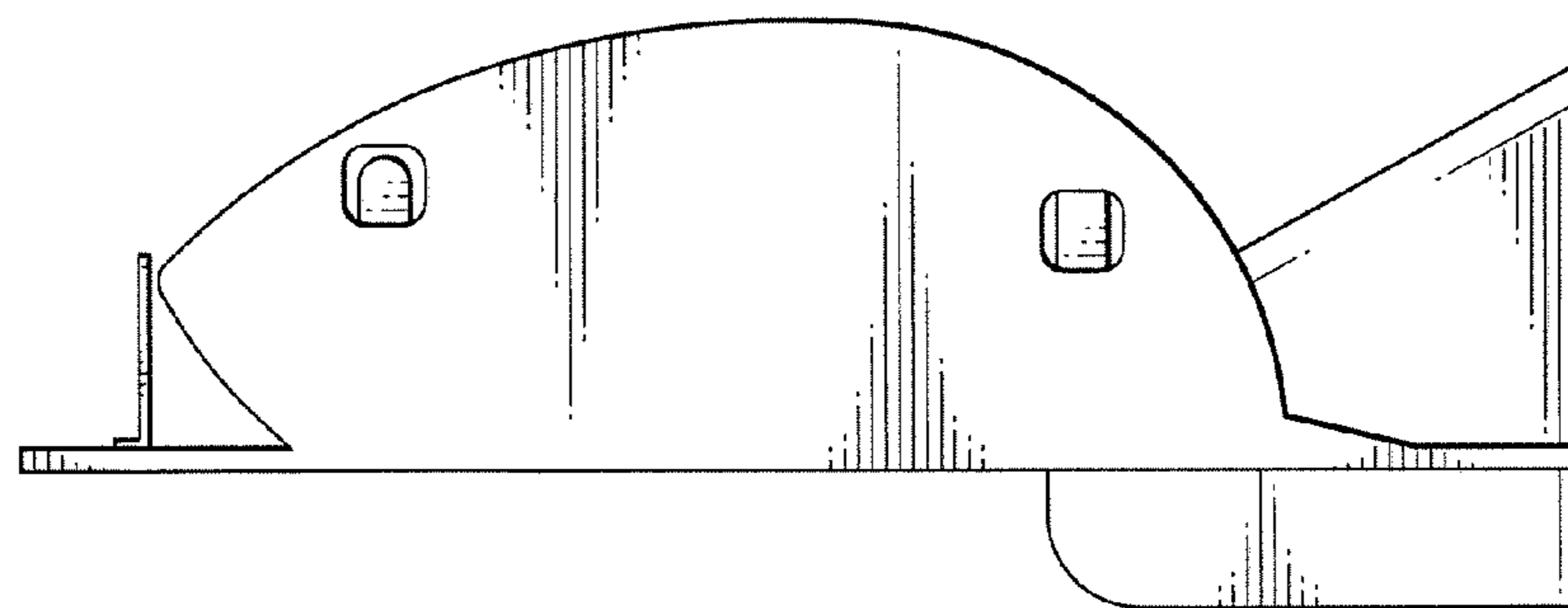

FIG. 2

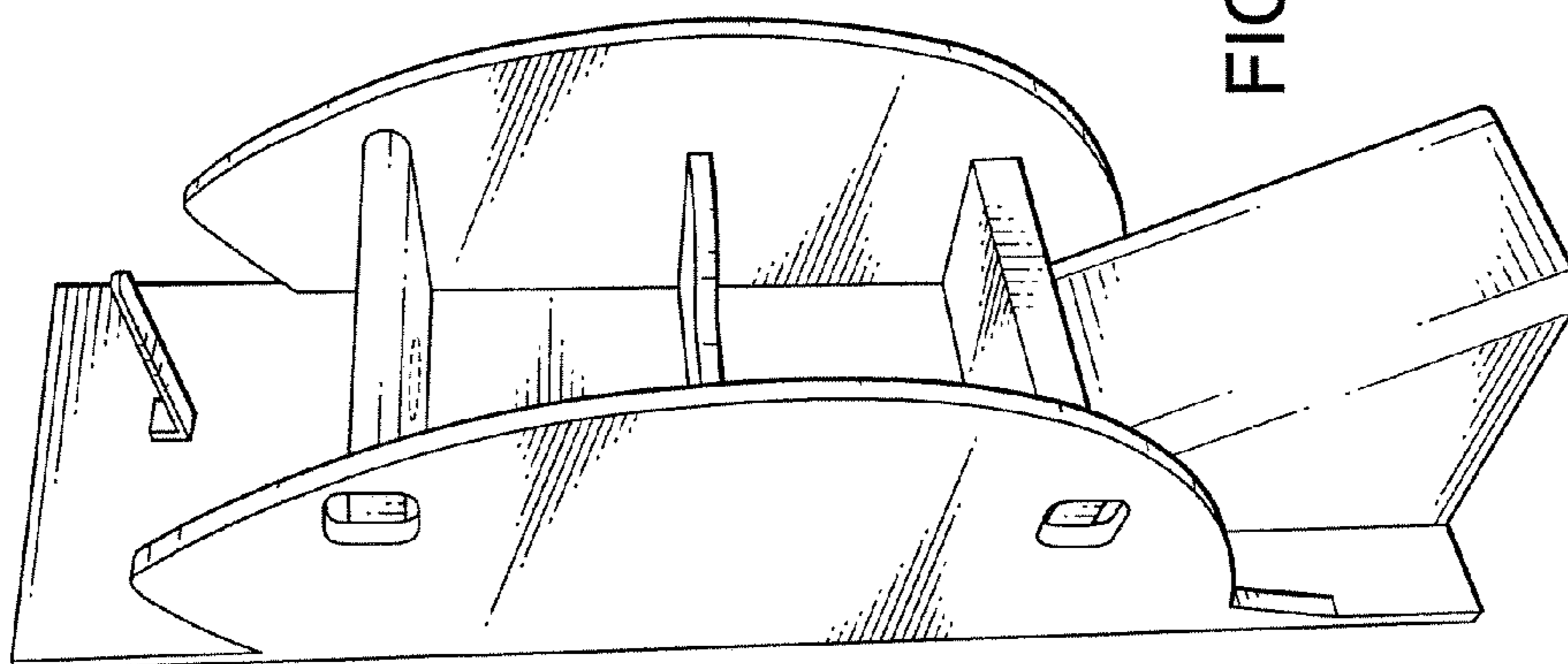

FIG. 1

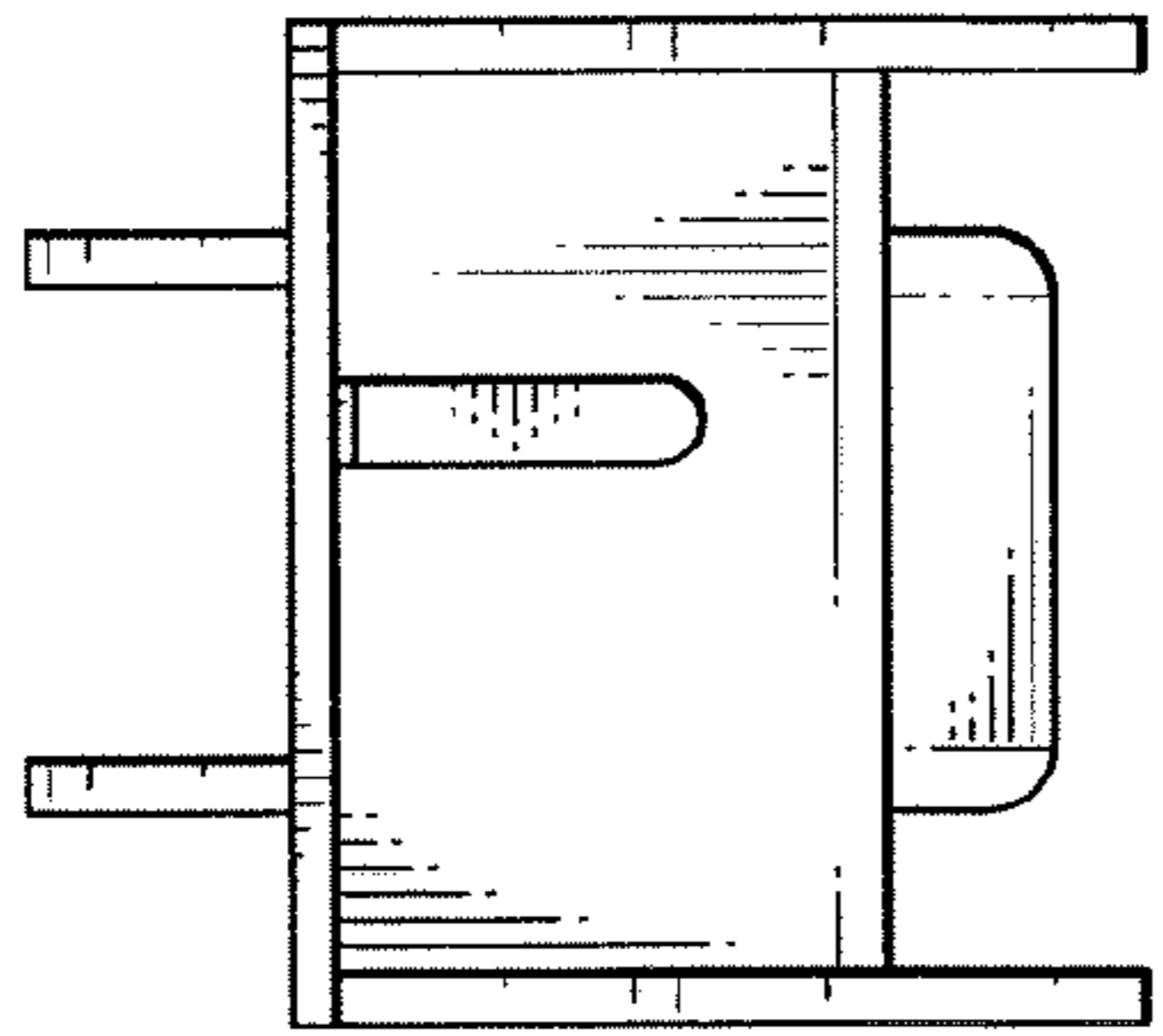

FIG. 6

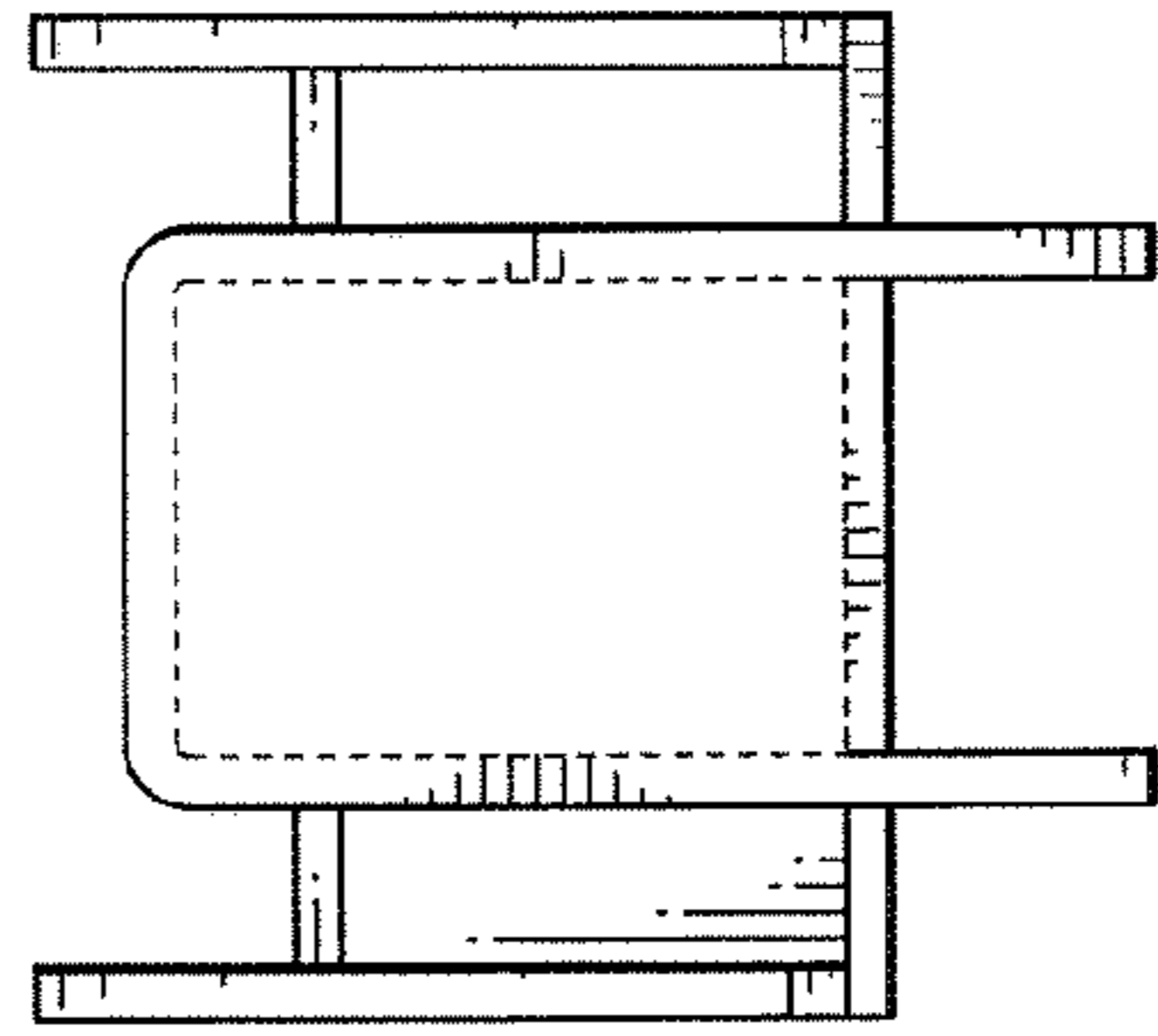

FIG. 7

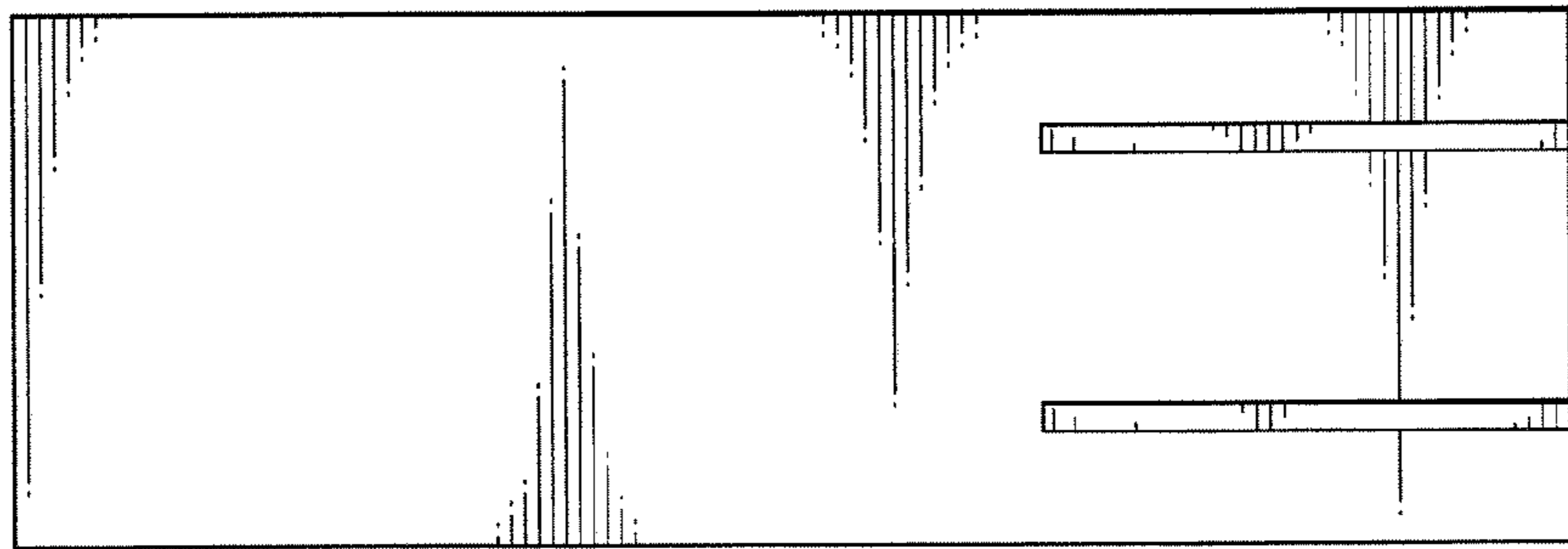

FIG. 5

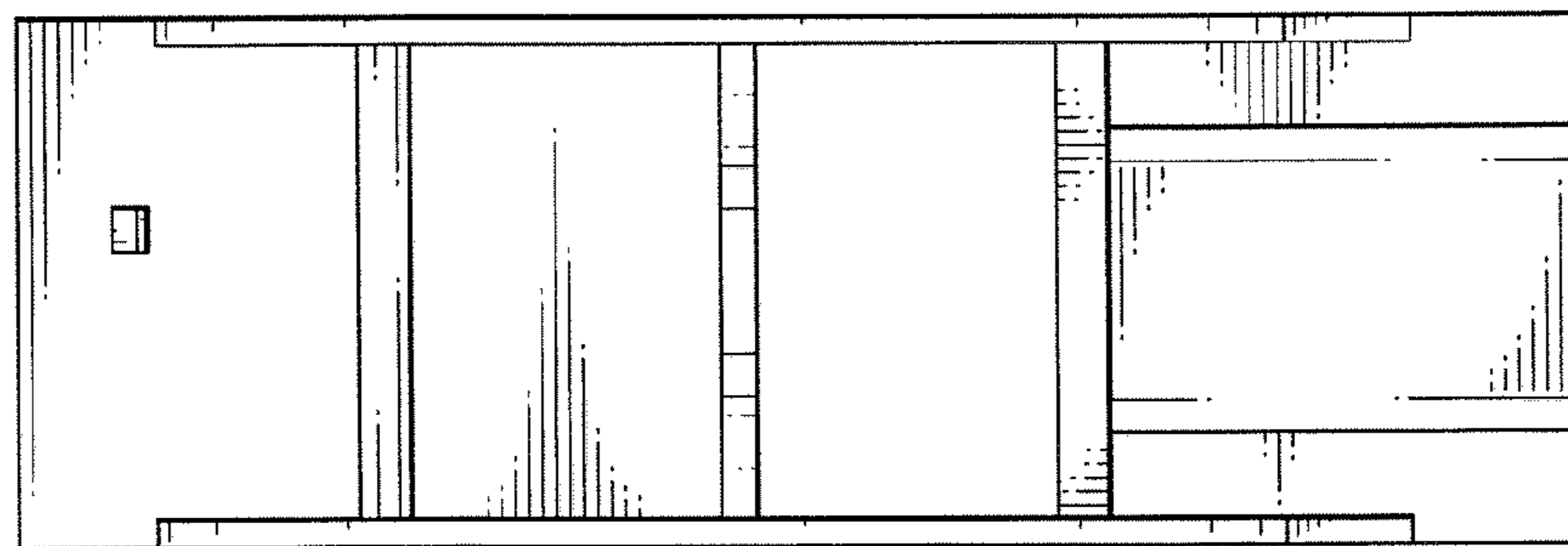

FIG. 4

FIG. 8

