



US00D668435S

(12) **United States Design Patent**
Smith

(10) **Patent No.:** **US D668,435 S**

(45) **Date of Patent:** **** Oct. 9, 2012**

(54) **COMBINATION HAT AND MASK**

(76) Inventor: **Daniel C. Smith**, Sanford, FL (US)

(**) Term: **14 Years**

(21) Appl. No.: **29/387,351**

(22) Filed: **Mar. 11, 2011**

(51) **LOC (9) Cl.** **02-03**

(52) **U.S. Cl.** **D2/866**

(58) **Field of Classification Search** D2/865,
D2/866, 875, 876, 877, 878, 879, 880, 881,
D2/882, 883, 884, 886, 888, 891, 892, 893,
D2/895; D21/659, 660; D24/110.1; D29/108;
2/171, 171.01, 171.3, 173.5, 174, 175.1,
2/175.4, 183, 195.1, 195.3, 200.1, 206, 209.12,
2/209.13; 128/201.24; 132/53

See application file for complete search history.

(56) **References Cited**

U.S. PATENT DOCUMENTS

495,265	A *	4/1893	Pinault	604/303
1,035,217	A *	8/1912	McQuary, Jr.	2/427
1,356,542	A *	10/1920	McNeill	2/10
2,002,449	A *	5/1935	Dohm	604/303
D369,442	S *	4/1996	Jones	D29/108
D390,567	S *	2/1998	Gamble et al.	D14/230
D423,726	S *	4/2000	Backus	D29/108
D444,618	S *	7/2001	Wilson	D2/882
D478,710	S *	8/2003	Yan	D2/882
D480,861	S *	10/2003	Quinn	D2/866
D501,290	S *	2/2005	Zuloff	D2/866
D566,902	S *	4/2008	Van Trojen	D29/106
D584,031	S *	1/2009	Grandfield	D2/882
D604,910	S *	11/2009	Smaller	D29/108

D621,590	S *	8/2010	Martin	D2/879
2004/0237172	A1 *	12/2004	Quinn	2/209.13
2005/0177924	A1 *	8/2005	Colletti et al.	2/206
2006/0070160	A1 *	4/2006	Reitz	2/9

OTHER PUBLICATIONS

Baseball cap with attached face mask, as shown on www.capsmith.com. Downloaded from the Internet on May 30, 2012. URL: www.capsmith.com. (1 page).*

* cited by examiner

Primary Examiner — Karen E Eldridge Powers

(74) *Attorney, Agent, or Firm* — Allen, Dyer, Doppelt, Milbrath & Gilchrist, P.A.

(57) **CLAIM**

The ornamental design for a combination hat and mask, as shown and described.

DESCRIPTION

FIG. 1 is a front, right perspective view thereof;

FIG. 2 is a front view thereof;

FIG. 3 is a right side view thereof;

FIG. 4 is a left side view thereof;

FIG. 5 is a rear view thereof;

FIG. 6 is a bottom view thereof; and,

FIG. 7 is a top view thereof.

The broken lines depicting the neck and eyes of a person wearing the combination hat and mask illustrate environmental details. The rectangular broken-line shape in FIG. 5 is a feature of the article to which the design is applied. The circular broken lines define the bounds of the claimed design. None of the broken-line subject matter forms a part of the claimed design.

1 Claim, 7 Drawing Sheets

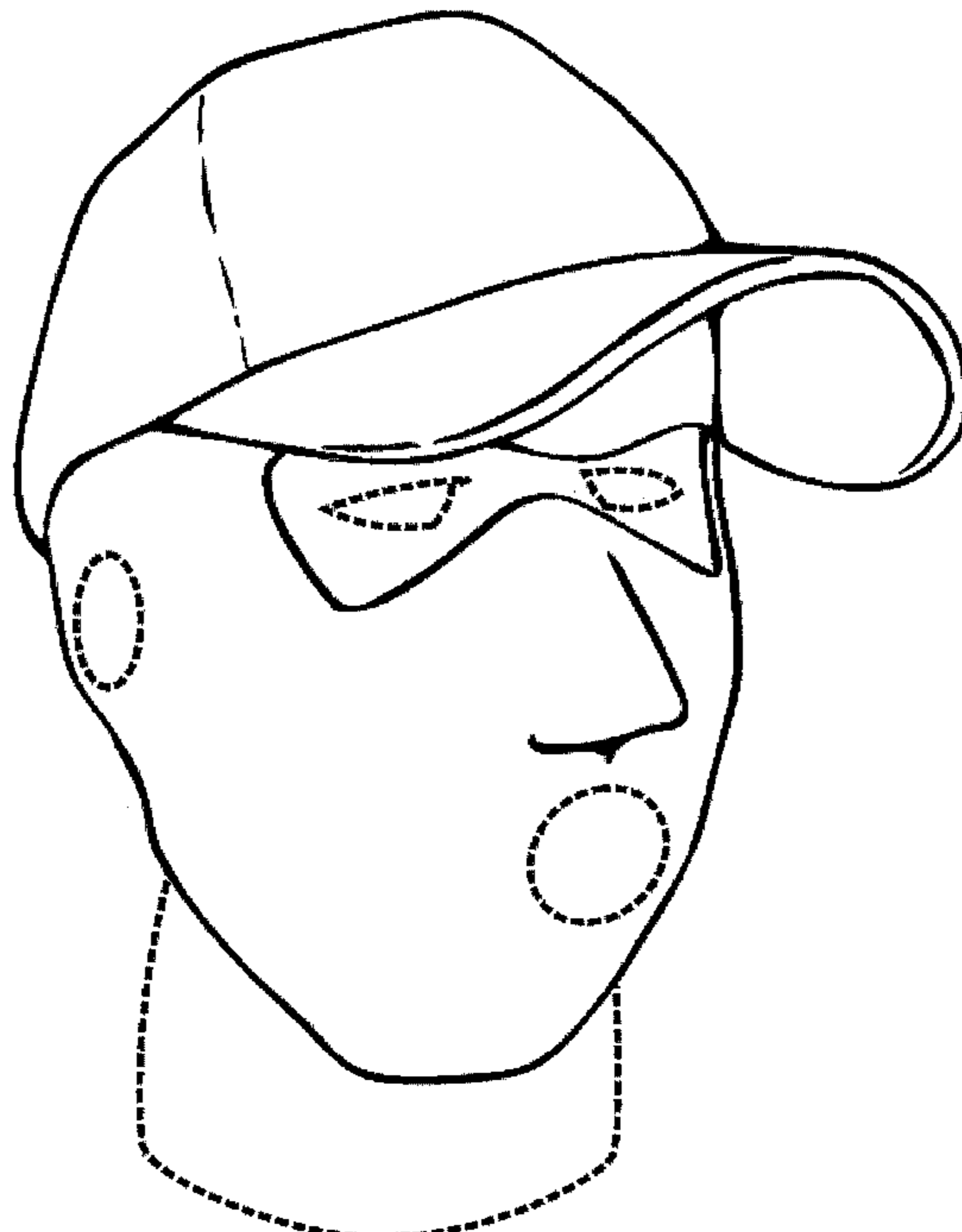

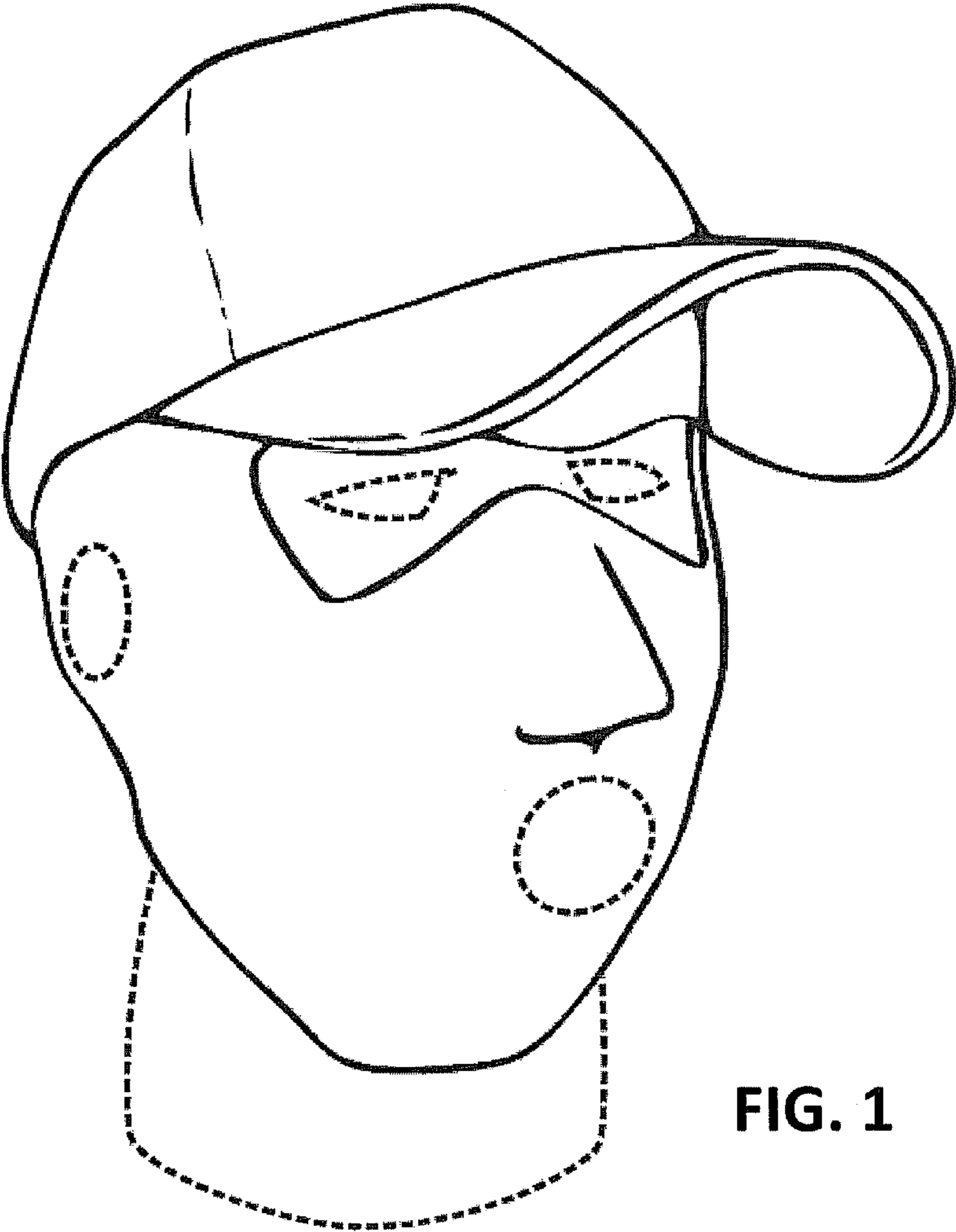

FIG. 1

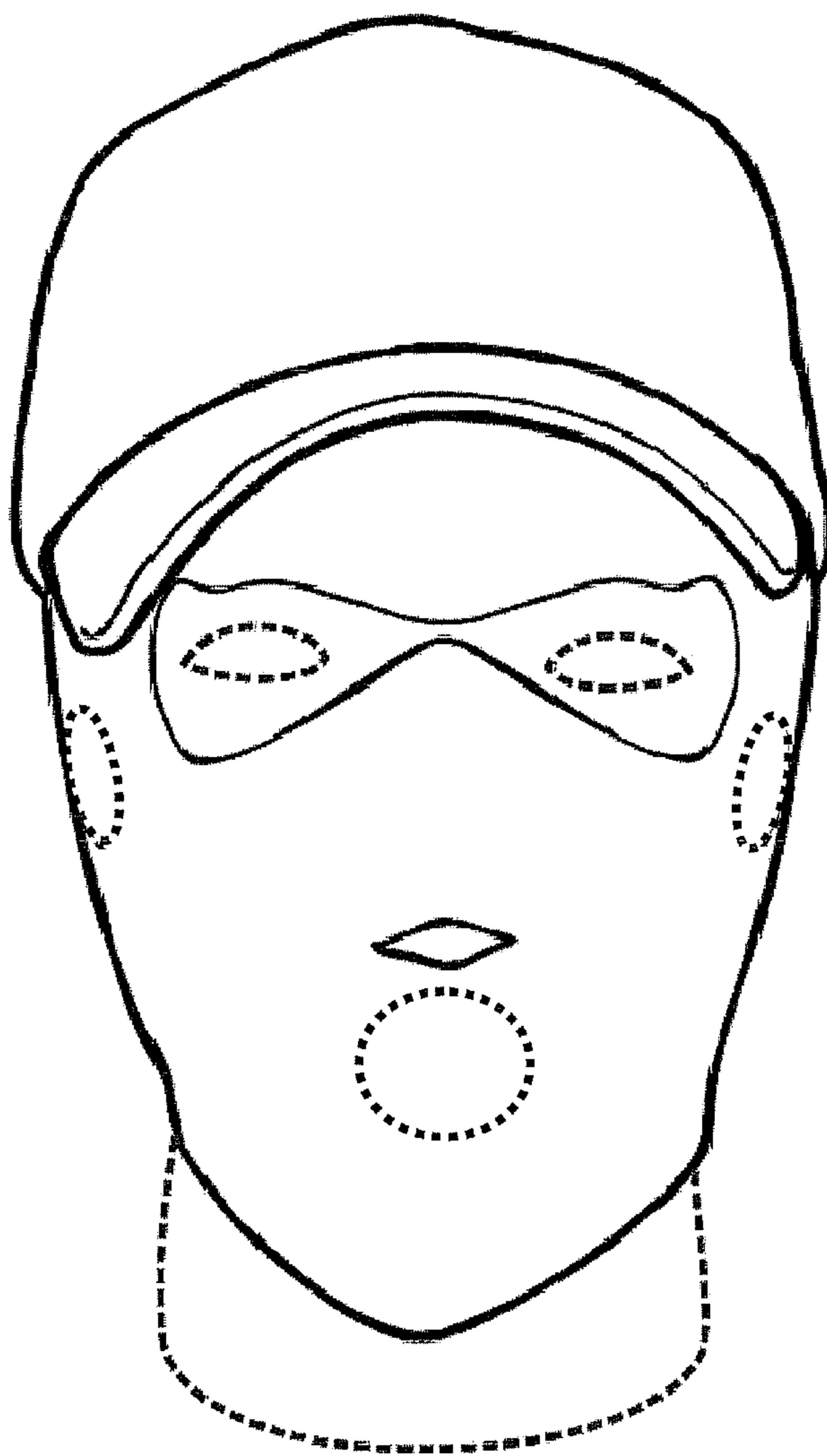

FIG. 2

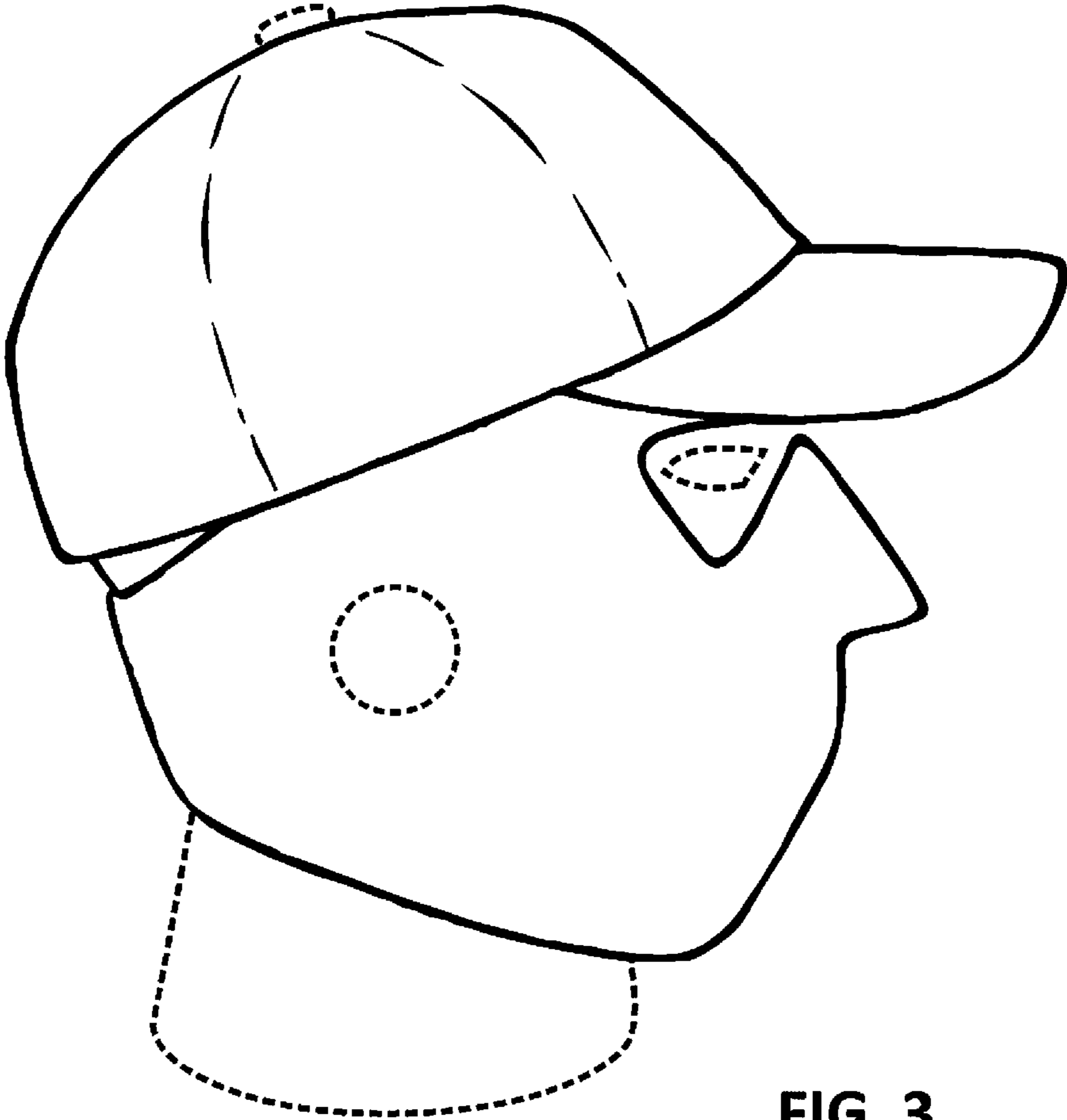

FIG. 3

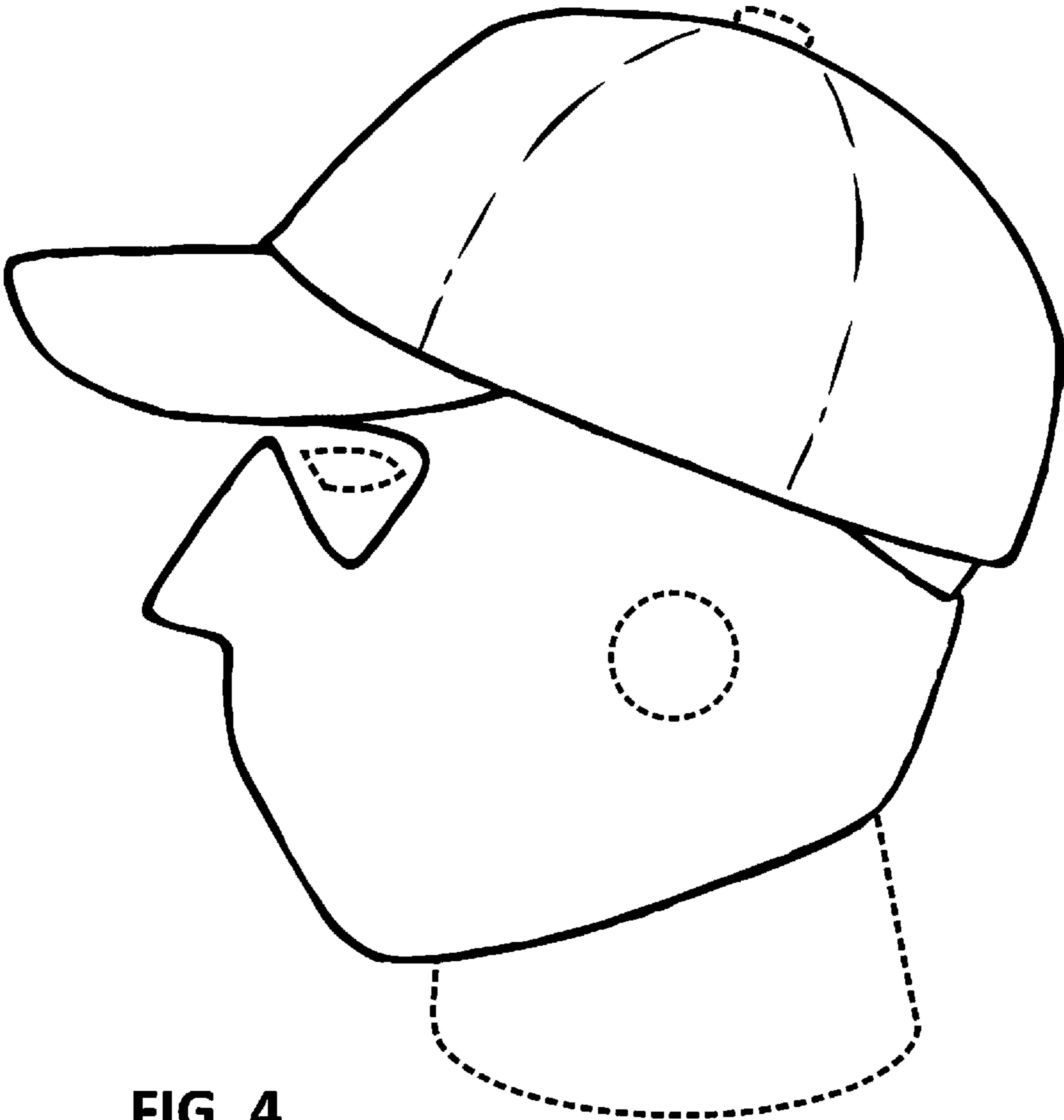

FIG. 4

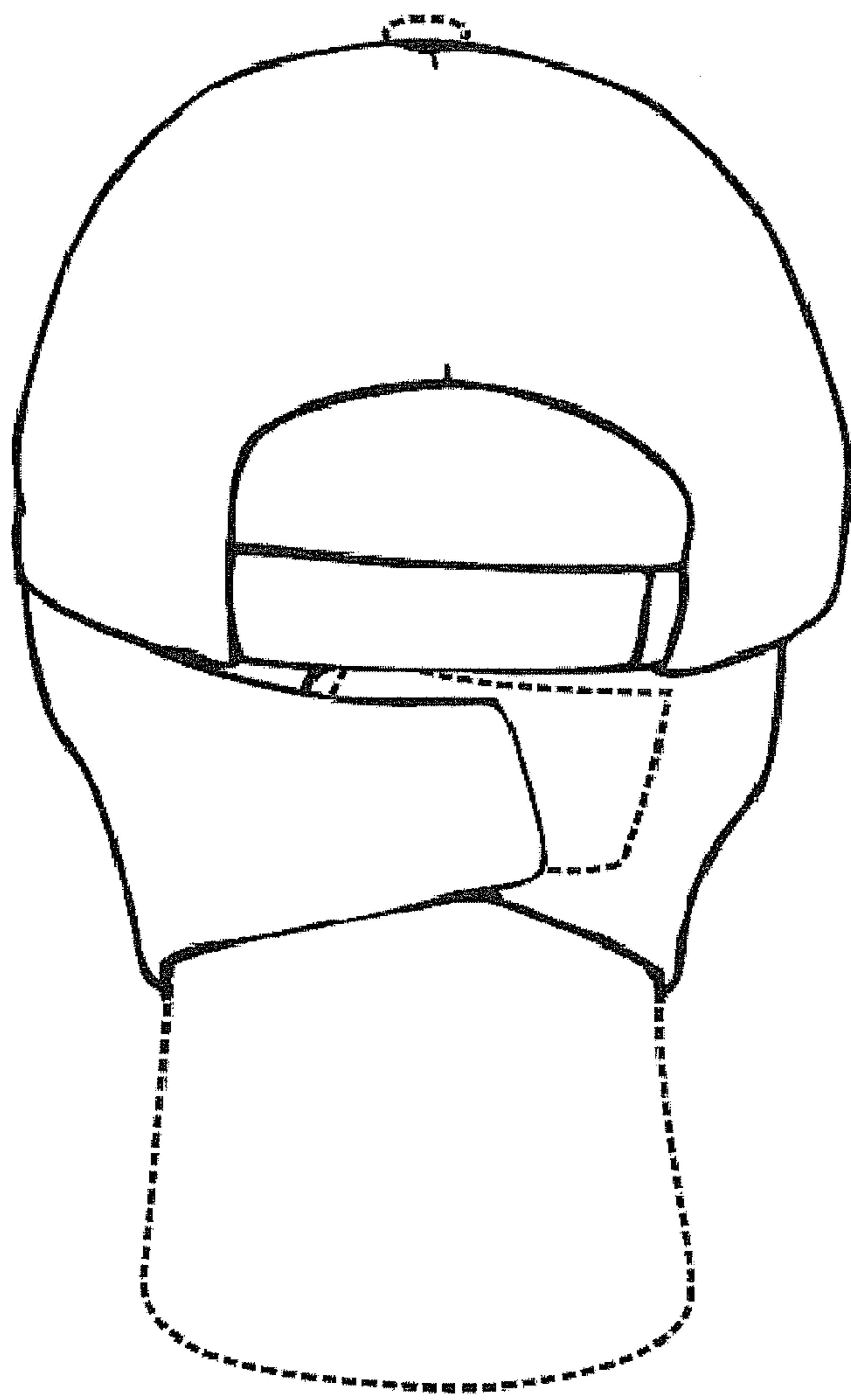

FIG. 5

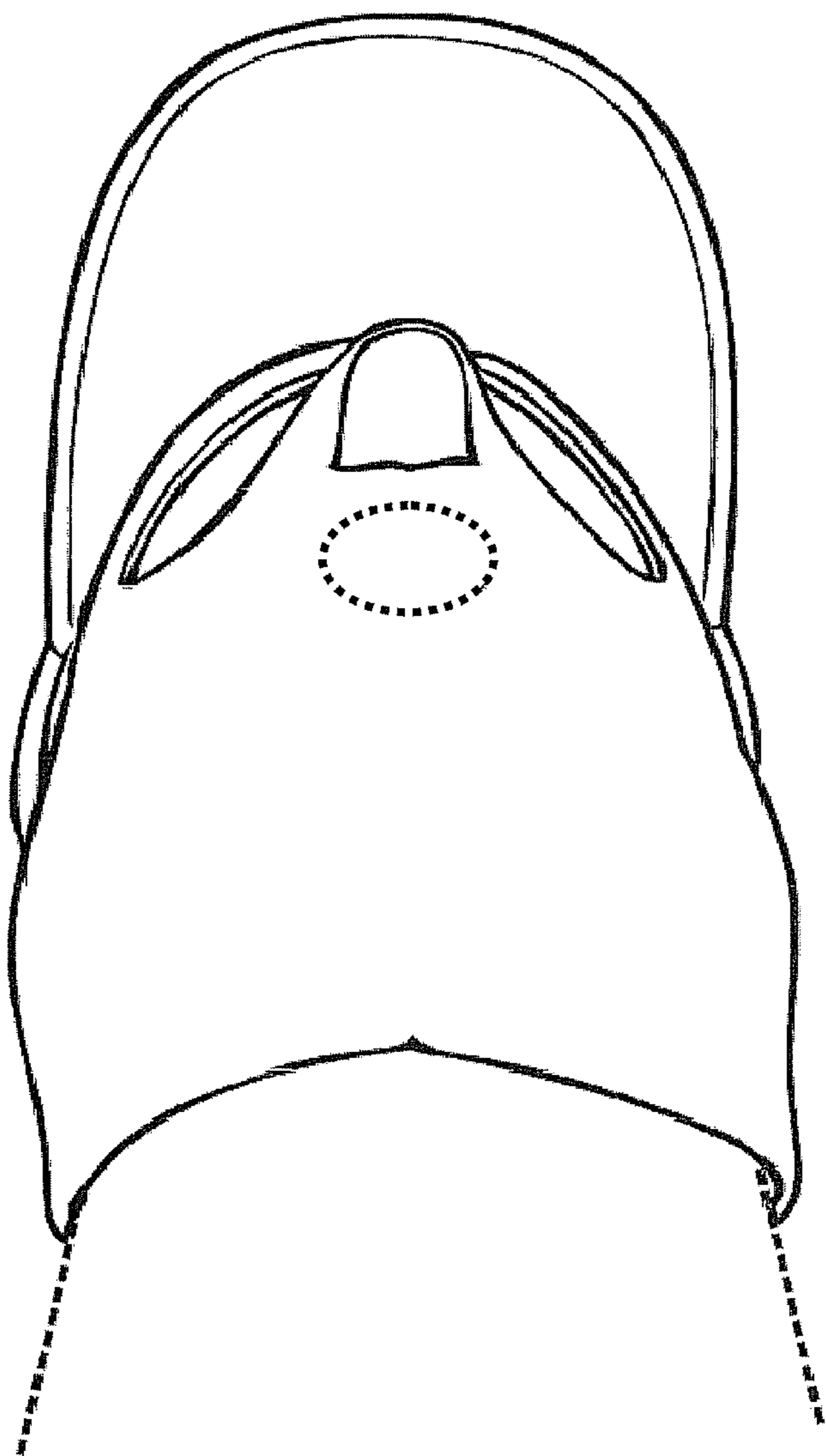

FIG. 6

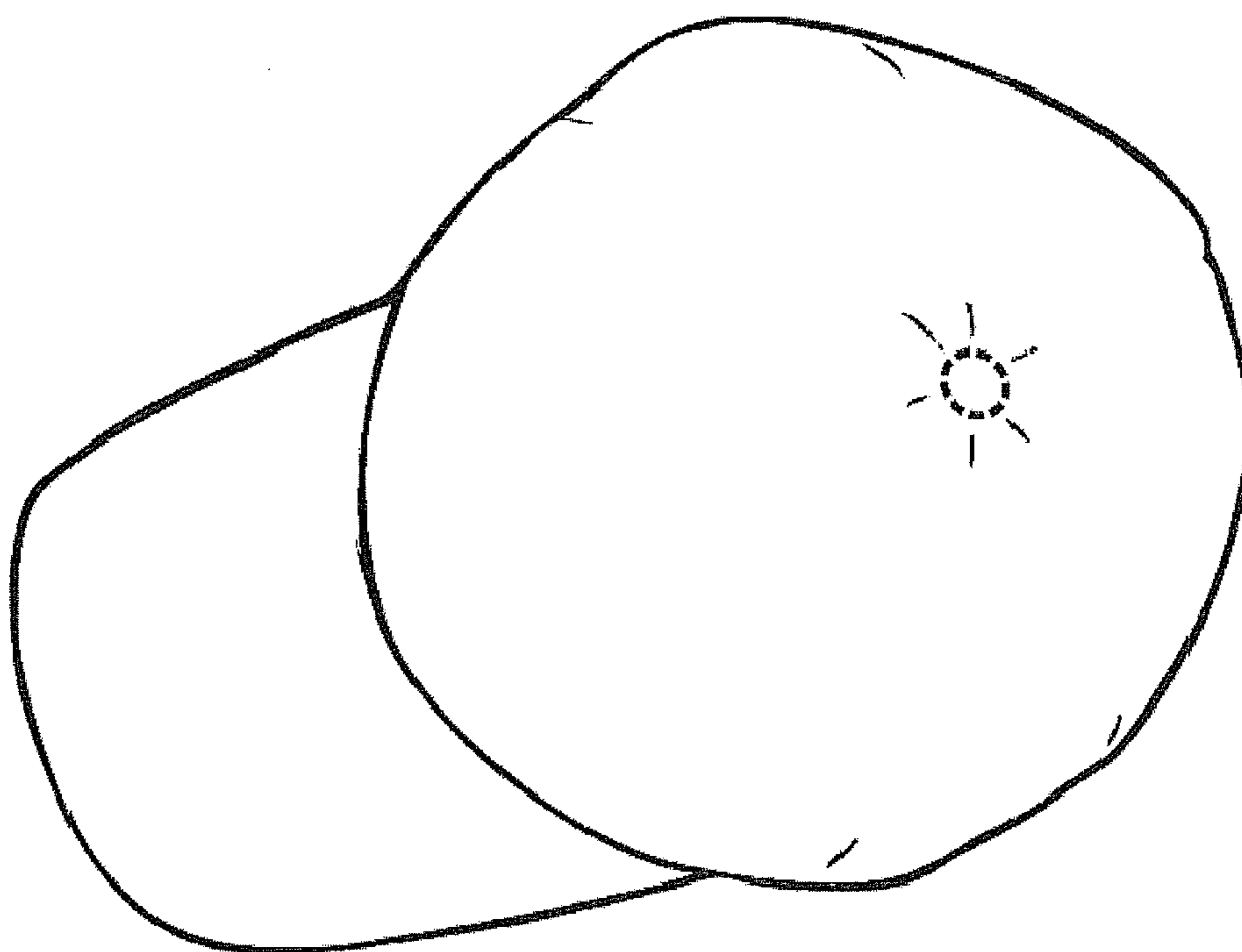

FIG. 7