



US00D668431S

(12) **United States Design Patent**
MacGillivray

(10) **Patent No.:** **US D668,431 S**
(45) **Date of Patent:** **** Oct. 9, 2012**

(54) **T-SHIRT**

(76) **Inventor:** **Kathy Louise MacGillivray**, Bedford
(CA)

(**) **Term:** **14 Years**

(21) **Appl. No.:** **29/316,152**

(22) **Filed:** **Aug. 28, 2009**

(51) **LOC (9) Cl.** **02-02**

(52) **U.S. Cl.** **D2/717**

(58) **Field of Classification Search** D2/717,
D2/724, 725, 749–751, 755, 828, 830–834,
D2/836, 839–841, 844, 845, 847, 849, 779;
2/90, 93, 95–98, 106, 108, 115, 116

See application file for complete search history.

(56) **References Cited**

U.S. PATENT DOCUMENTS

2,858,541	A *	11/1958	Mangan	2/113
3,296,627	A *	1/1967	Beard et al.	2/113
5,371,904	A *	12/1994	McEwen	2/129
5,621,914	A *	4/1997	Ramone et al.	2/463
D575,930	S *	9/2008	Vacchiano	D2/717
D632,871	S *	2/2011	Woodall	D2/717

OTHER PUBLICATIONS

Shutterstock Images. <http://www.shutterstock.com/pic-83888263/stock-vector-woman-white-long-cut-form-fitting-wide-scoop-neck-t-shirts-design-template.html>. Date Unknown: Viewed Feb. 2012. Woman's Scoop Neck T-Shirt.*

Cotten Kandi Boutique. <http://cottenkandiboutique.spreadshirt.com/women-s-ritch-bich-scoop-neck-t-shirt-A8660338>. Date Unknown: Viewed Feb. 2012. "Women's Ritch Bich Scoop Neck T-Shirt".*

Shutterstock Images. <http://www.shutterstock.com/pic-30722563/stock-vector-silkscreen-series-black-and-white-realistic-woman-s-blank-cap-sleeve-scoop-neck-t-shirt-templates.html>. Mar. 2010. Scoop Neck T-shirt.*

Stylebop.com. http://www.stylebop.com/gb/product_details.php?id=177451&partner=oa0165&campaign=zanox&utm_source=SEO&utm_medium=SEO&utm_campaign=SEO%20UK&ia-pmtrack=157517412&lang_id=2. Date Unknown: Viewed Feb. 2012. "Splendid: Heather Grey Scoop Neck T-Shirt".*

* cited by examiner

Primary Examiner — Rashida Johnson

(74) *Attorney, Agent, or Firm* — Frank J. Bonini, Jr.; John F. A. Earley, III; Harding, Earley, Follmer & Frailey, P.C.

(57) **CLAIM**

The ornamental design for a t-shirt, as shown and described.

DESCRIPTION

FIG. 1 is a front elevation view of the t-shirt, showing my new design;

FIG. 2 is a rear elevation view thereof;

FIG. 3 is a right side elevation view thereof;

FIG. 4 is a left side elevation view thereof;

FIG. 5 is a top plan view thereof;

FIG. 6 is a bottom plan view thereof;

FIG. 7 is an interior elevation view of the front of the t-shirt, the t-shirt having been turned inside-out for this view; and, FIG. 8 is an interior elevation view of the back of the t-shirt, the t-shirt having been turned inside-out for this view.

The broken lines in FIG. 7 represent an area of the design, which forms no part of the claim, wherein message indicia is provided; the message indicia being represented by the word "message" and representing an inside message from pregnant mother to unborn child. The remaining broken lines, in FIGS. 1-4, represent stitching.

1 Claim, 4 Drawing Sheets

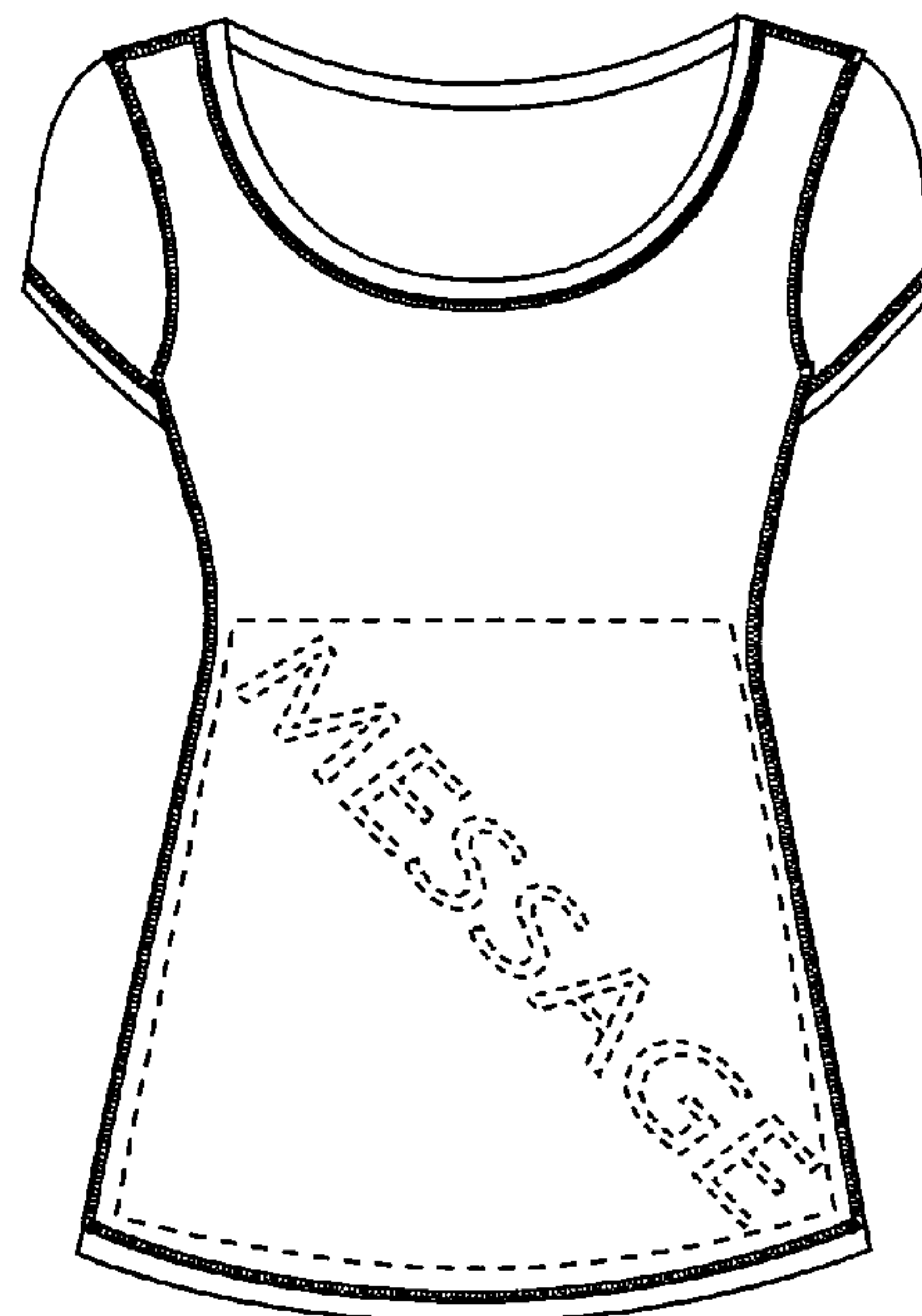
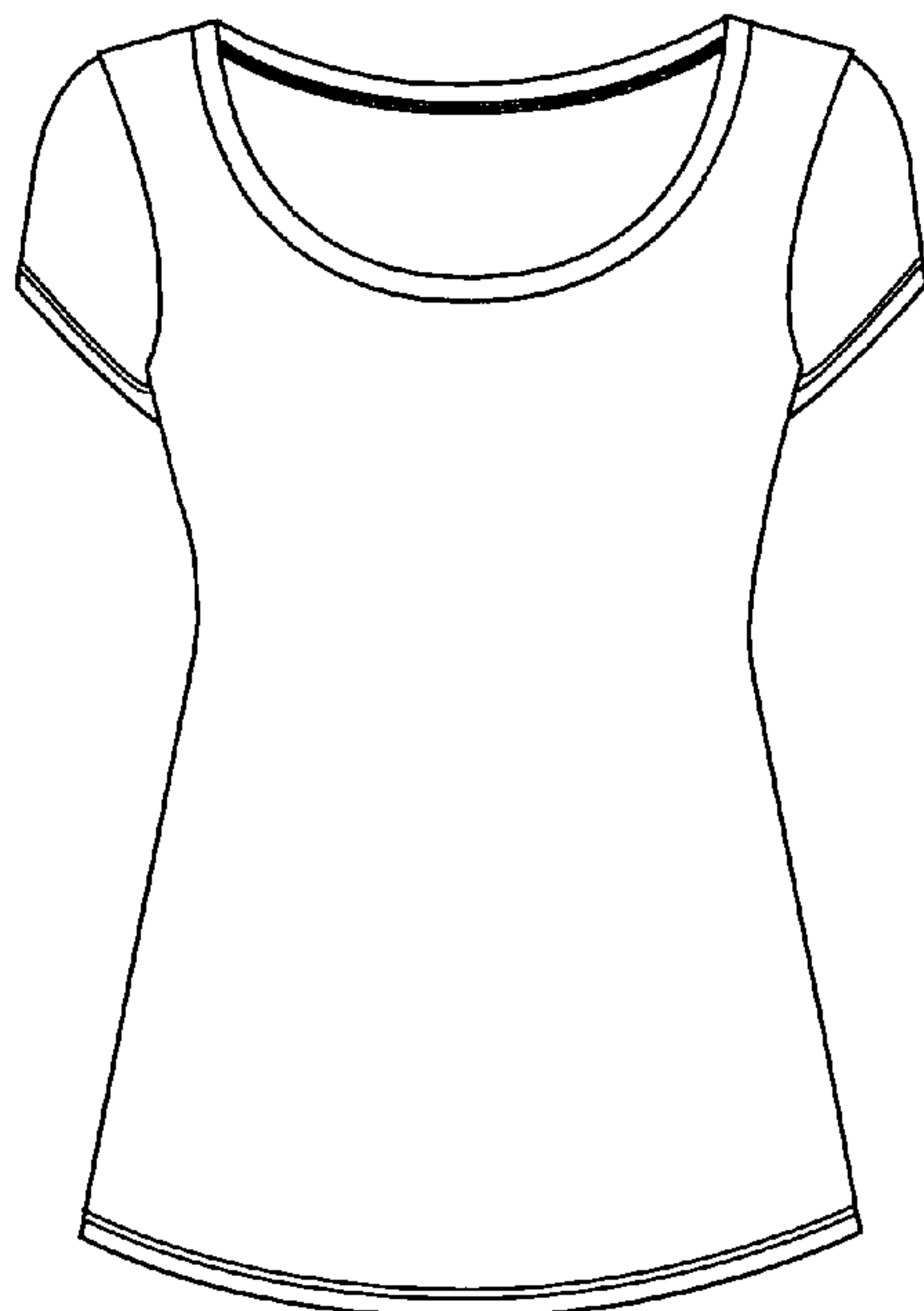

FIG. 1

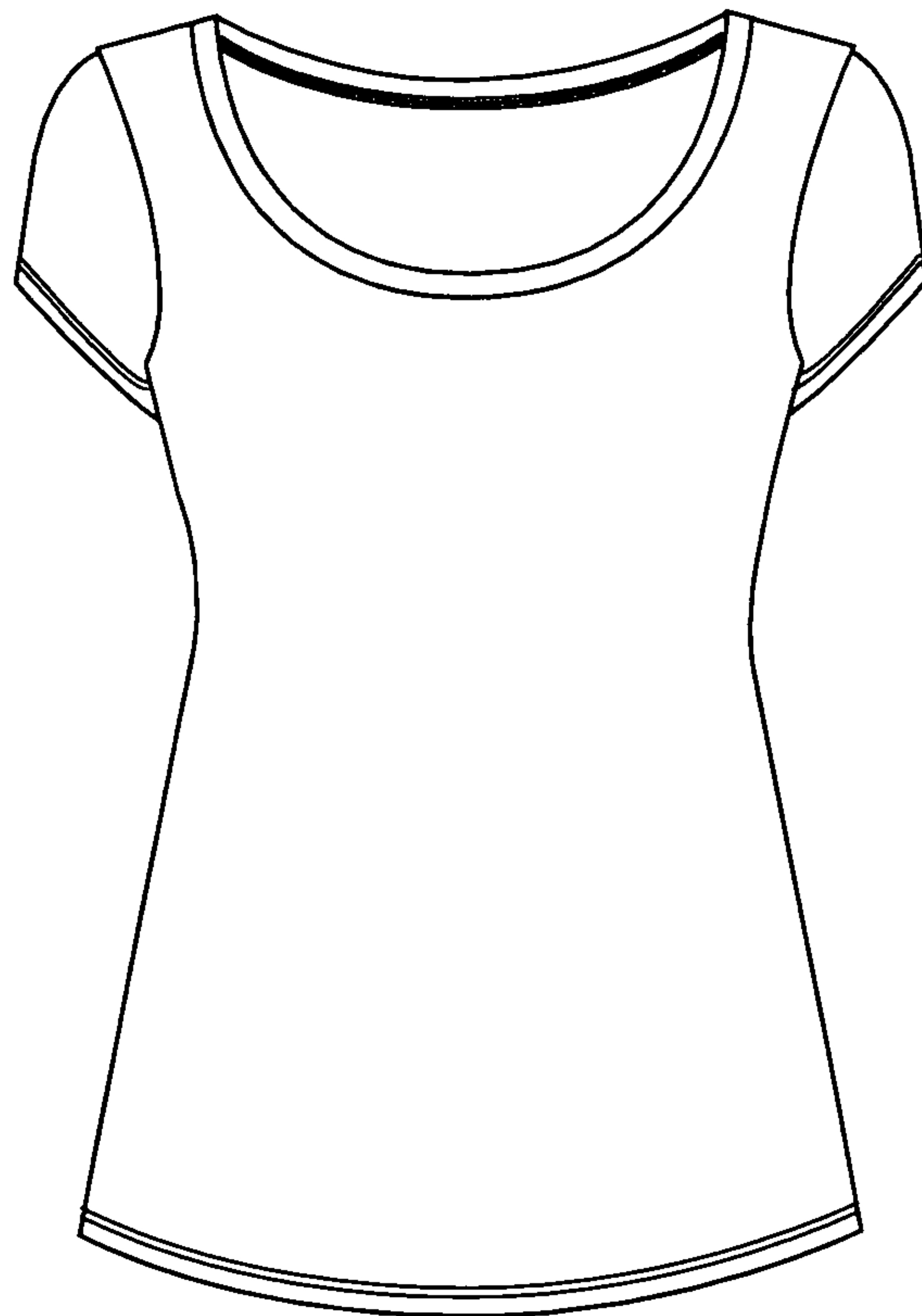

FIG. 2

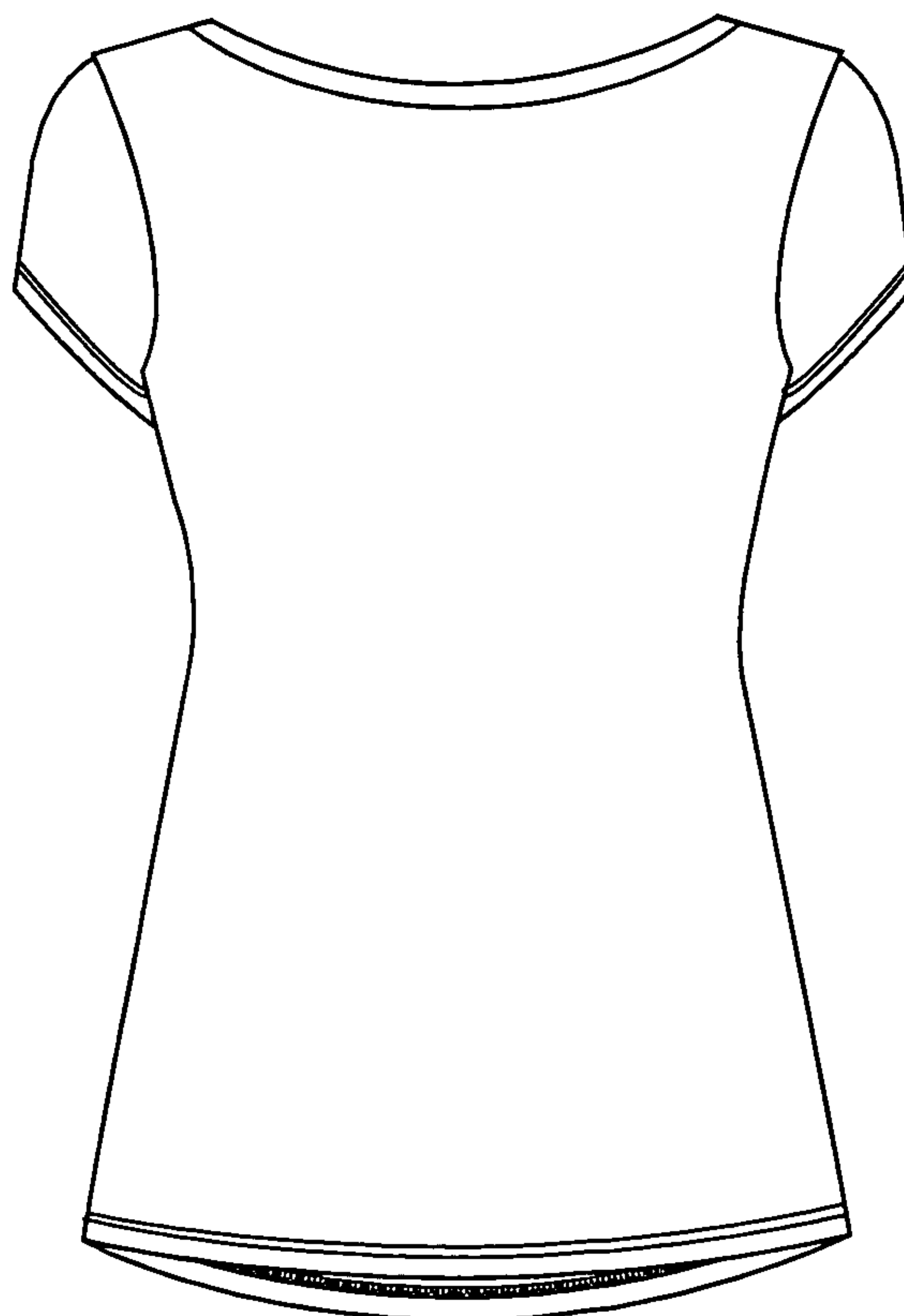

FIG. 3

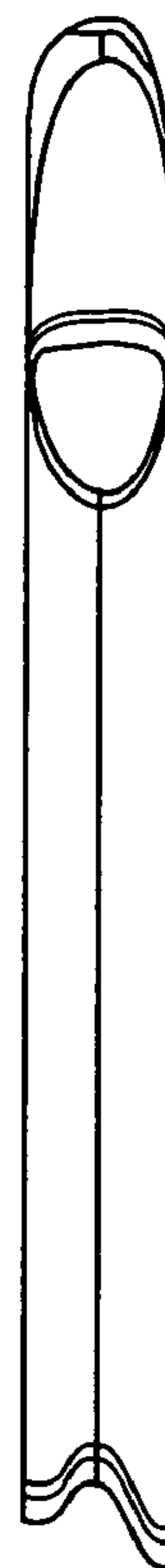

FIG. 4

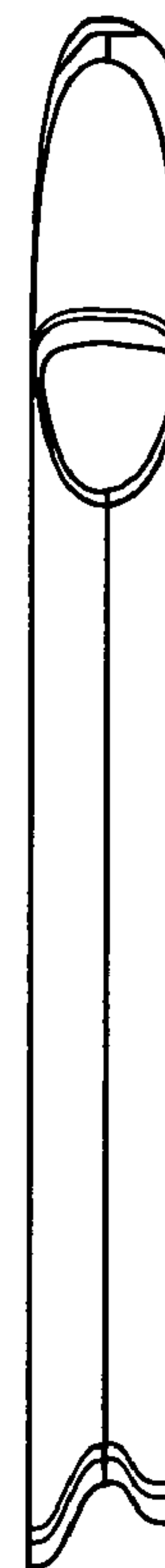

FIG. 5

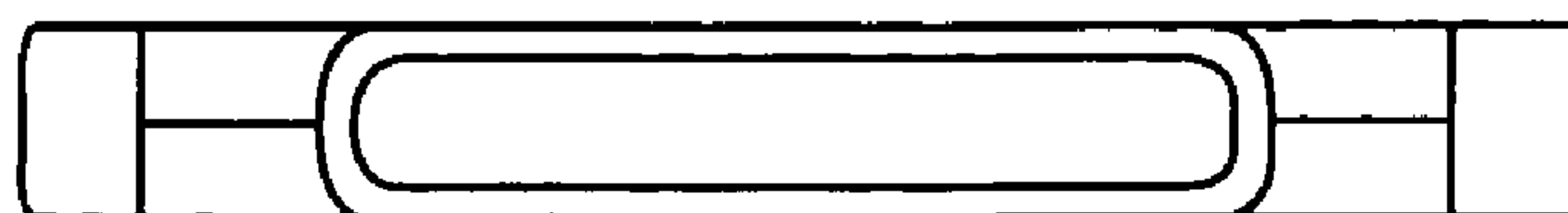

FIG. 6

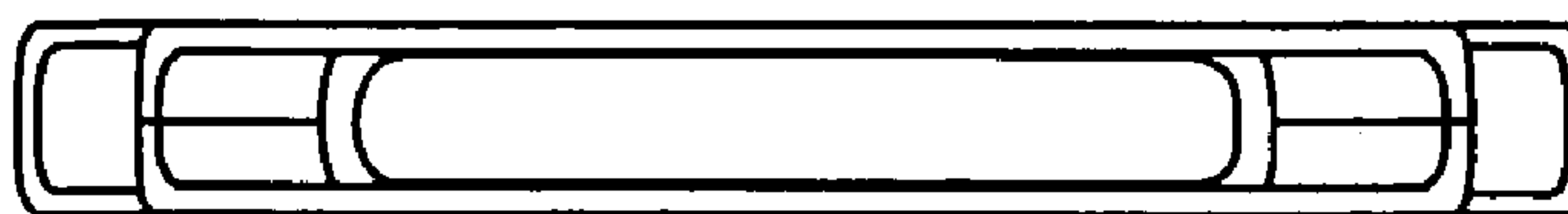

FIG. 7

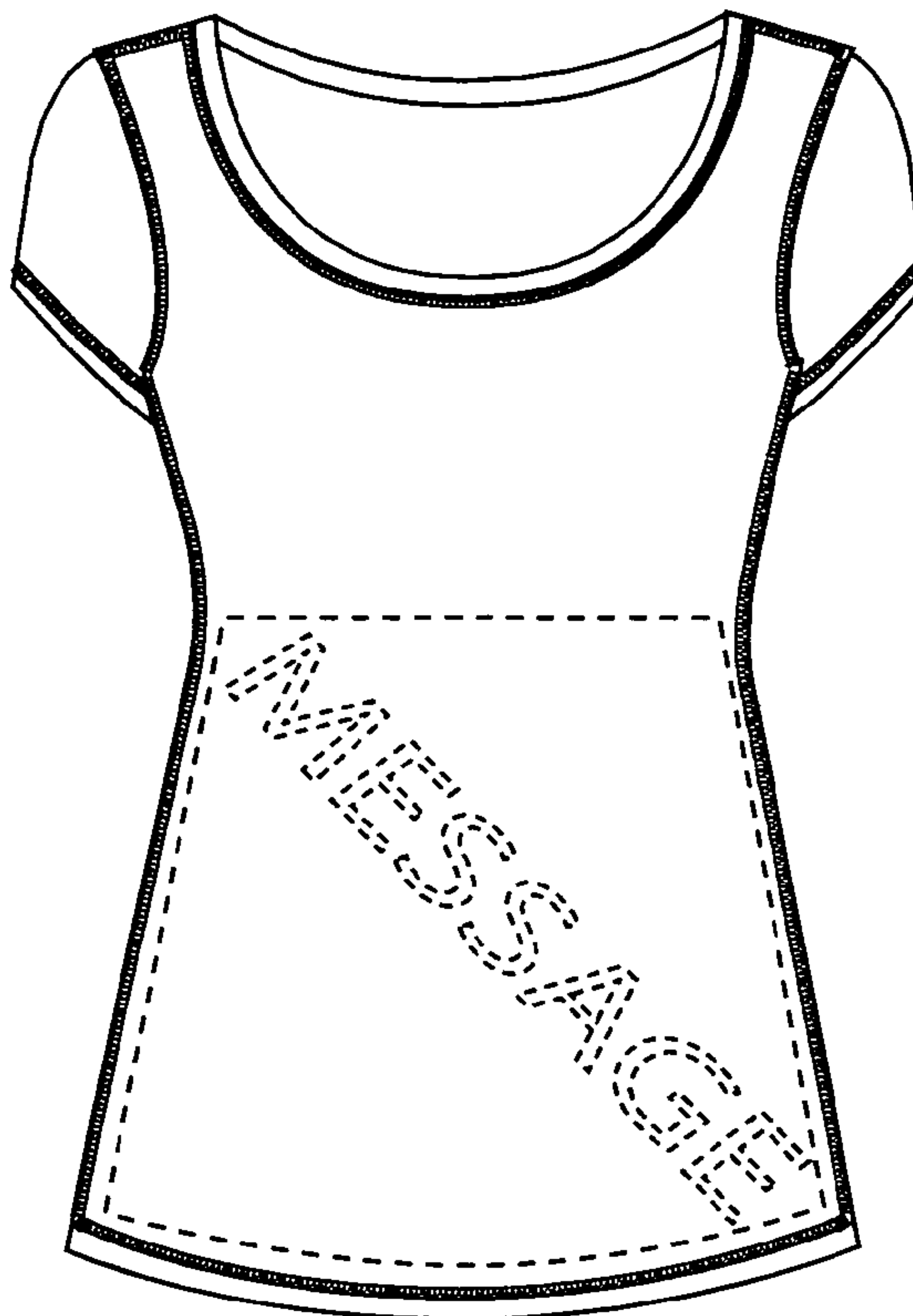

FIG. 8

