

US00D668411S

(12) **United States Design Patent**
Libman et al.

(10) **Patent No.:** **US D668,411 S**
(45) **Date of Patent:** **** Oct. 2, 2012**

(54) **COVER FOR A CLEANING IMPLEMENT**

(75) Inventors: **Robert J. Libman**, Arcola, IL (US);
Enzo Berti, Pianiga (IT)

(73) Assignee: **The Libman Company**, Arcola, IL (US)

(**) Term: **14 Years**

(21) Appl. No.: **29/354,583**

(22) Filed: **Jan. 26, 2010**

Related U.S. Application Data

(63) Continuation-in-part of application No. 29/332,061,
filed on Feb. 6, 2009, now Pat. No. Des. 618,410.

(51) **LOC (9) Cl.** **04-01**

(52) **U.S. Cl.** **D32/40**

(58) **Field of Classification Search** D32/40,
D32/50; 15/208, 209.1, 228, 229.1, 229.2,
15/229.3, 229.4

See application file for complete search history.

(56) **References Cited**

U.S. PATENT DOCUMENTS

D108,581	S	2/1938	Robinson
2,816,311	A	12/1957	Beck et al.
2,834,703	A	5/1958	Atkinson
2,875,461	A	3/1959	Anderson
3,015,834	A	1/1962	Marrinson et al.
3,038,187	A	6/1962	Nathanson
D197,697	S	3/1964	Murphy
5,591,507	A	1/1997	Jones
D391,709	S	3/1998	Kohlruss et al.
D398,724	S	9/1998	Kohlruss et al.
5,887,311	A	3/1999	Kresse et al.
D438,355	S	2/2001	Tintelnot
D445,227	S	7/2001	Tintelnot
D560,868	S	1/2008	So
D575,918	S	8/2008	Rosenzweig et al.
7,578,023	B2	8/2009	Olson

D618,410	S	*	6/2010	Libman et al.	D32/40
2002/0065012	A1		5/2002	Takabayashi et al.	
2004/0018794	A1		1/2004	Carter et al.	
2005/0241094	A1		11/2005	Olson	
2005/0246851	A1		11/2005	Cline	
2006/0010633	A1		1/2006	Tanaka	
2007/0074364	A1		4/2007	Glaug	
2007/0107155	A1		5/2007	Kacher et al.	
2007/0141299	A1		6/2007	Hong	
2008/0047089	A1		2/2008	Sadovsky	

* cited by examiner

Primary Examiner — Cynthia Ramirez

(74) *Attorney, Agent, or Firm* — Banner & Witcoff, Ltd.

(57) **CLAIM**

The ornamental design for a cover for a cleaning implement,
as shown and described.

DESCRIPTION

The file of this patent contains at least one drawing executed
in color. Copies of this patent with color drawings will be
provided by the United States Patent and Trademark Office
upon request and payment of the necessary fee.

FIG. 1 is a front side perspective view of a cover for a cleaning
implement showing a first embodiment of our new design;

FIG. 2 is a rear view thereof;

FIG. 3 is a side perspective view thereof;

FIG. 4 is a top view thereof.

FIG. 5 is a bottom view thereof;

FIG. 6 is a close-up side perspective view of loop thereof;

FIG. 7 is a front side perspective view of a cover for a cleaning
implement showing a second embodiment of our new design;

FIG. 8 is a rear view thereof;

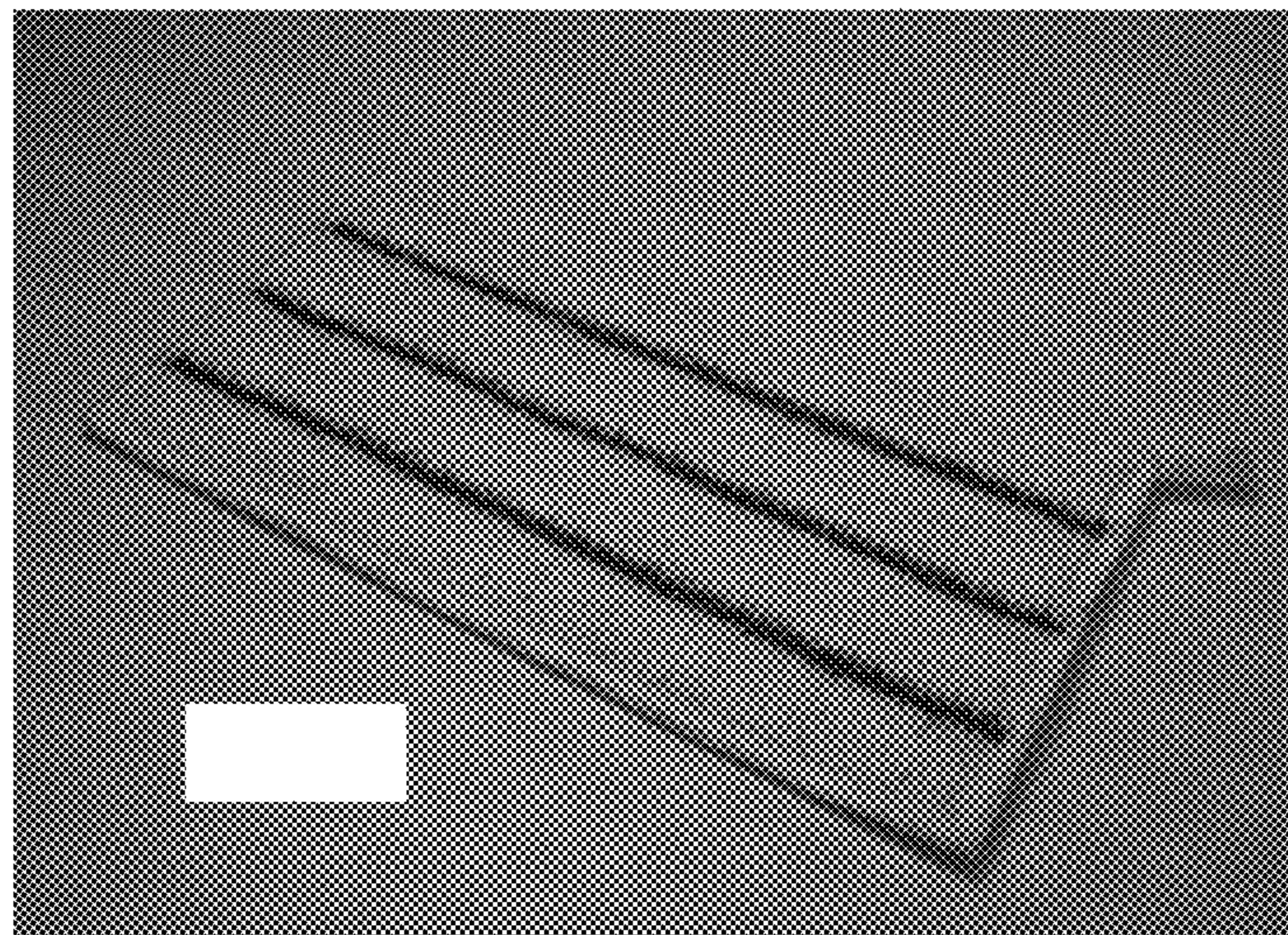
FIG. 9 is a side perspective view thereof;

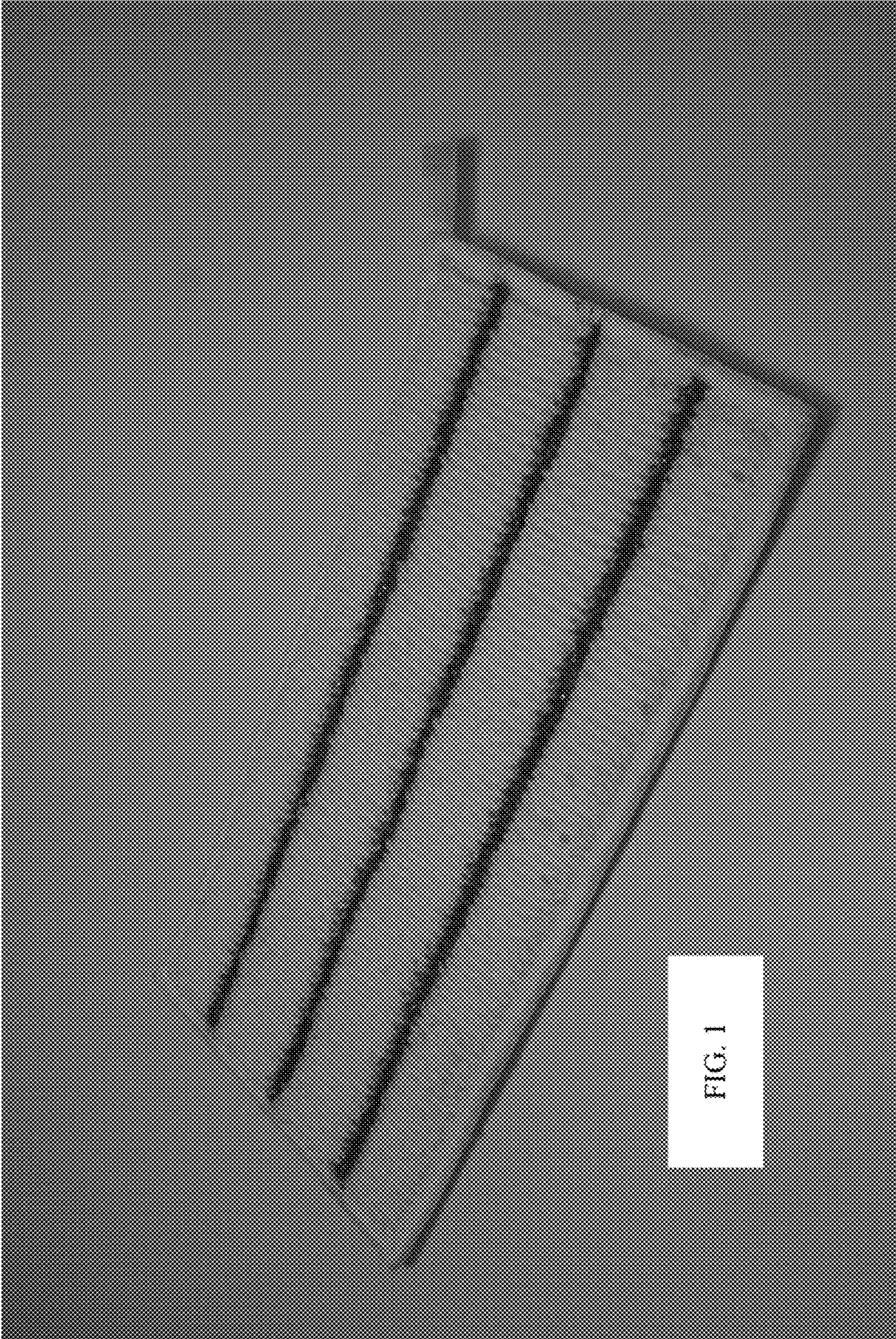
FIG. 10 is a top view thereof.

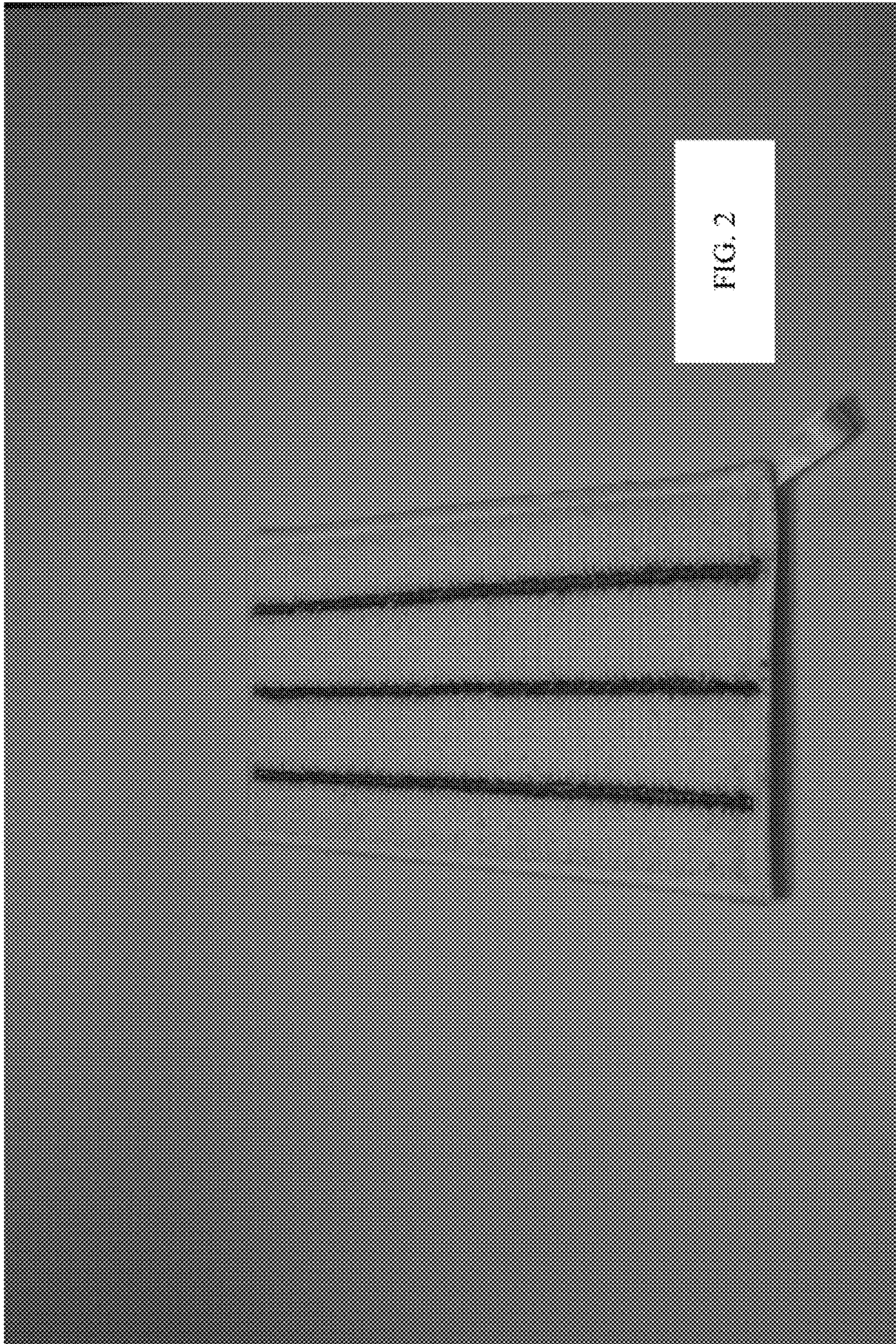
FIG. 11 is a bottom view thereof; and,

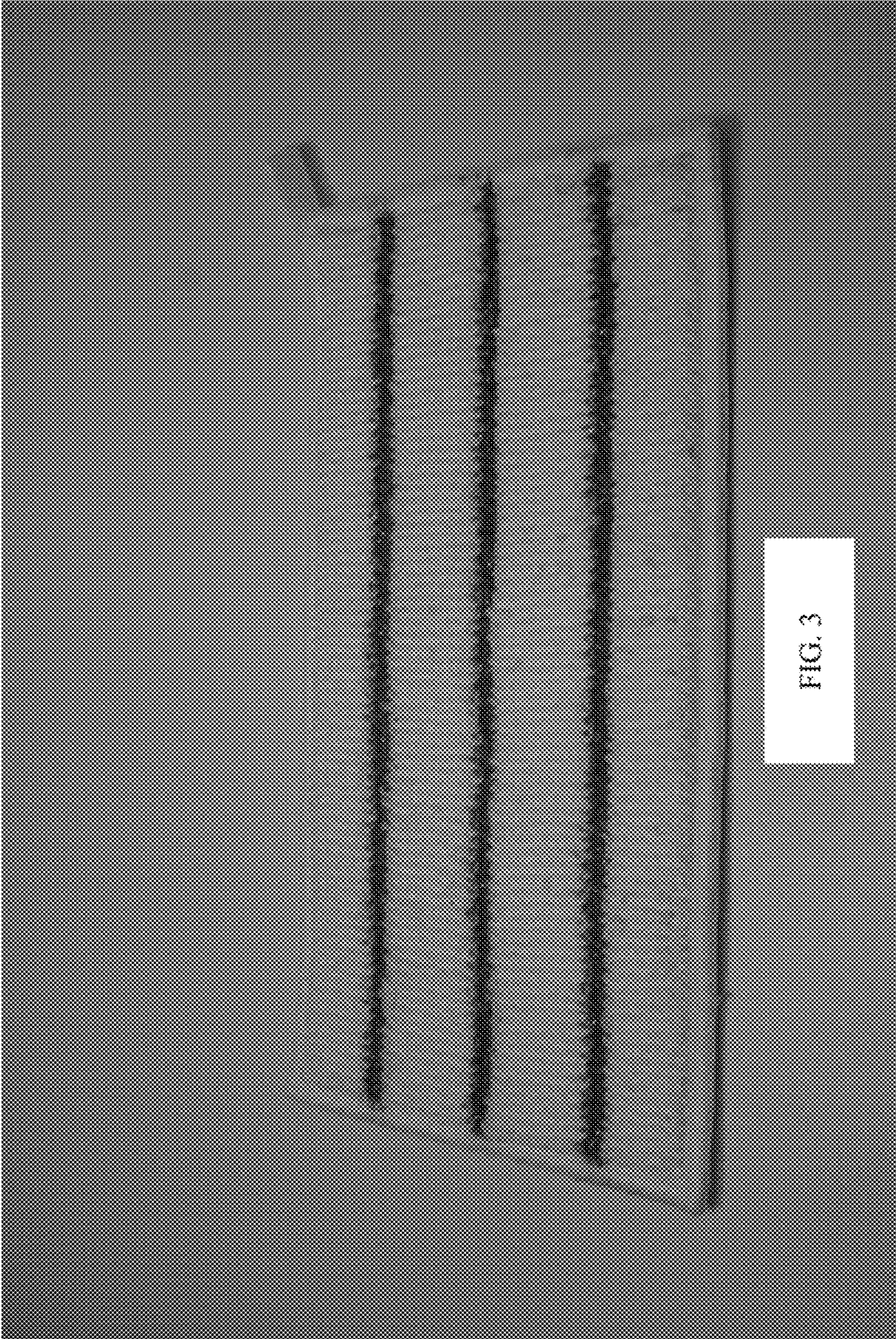
FIG. 12 is a close-up side perspective view of loop thereof.

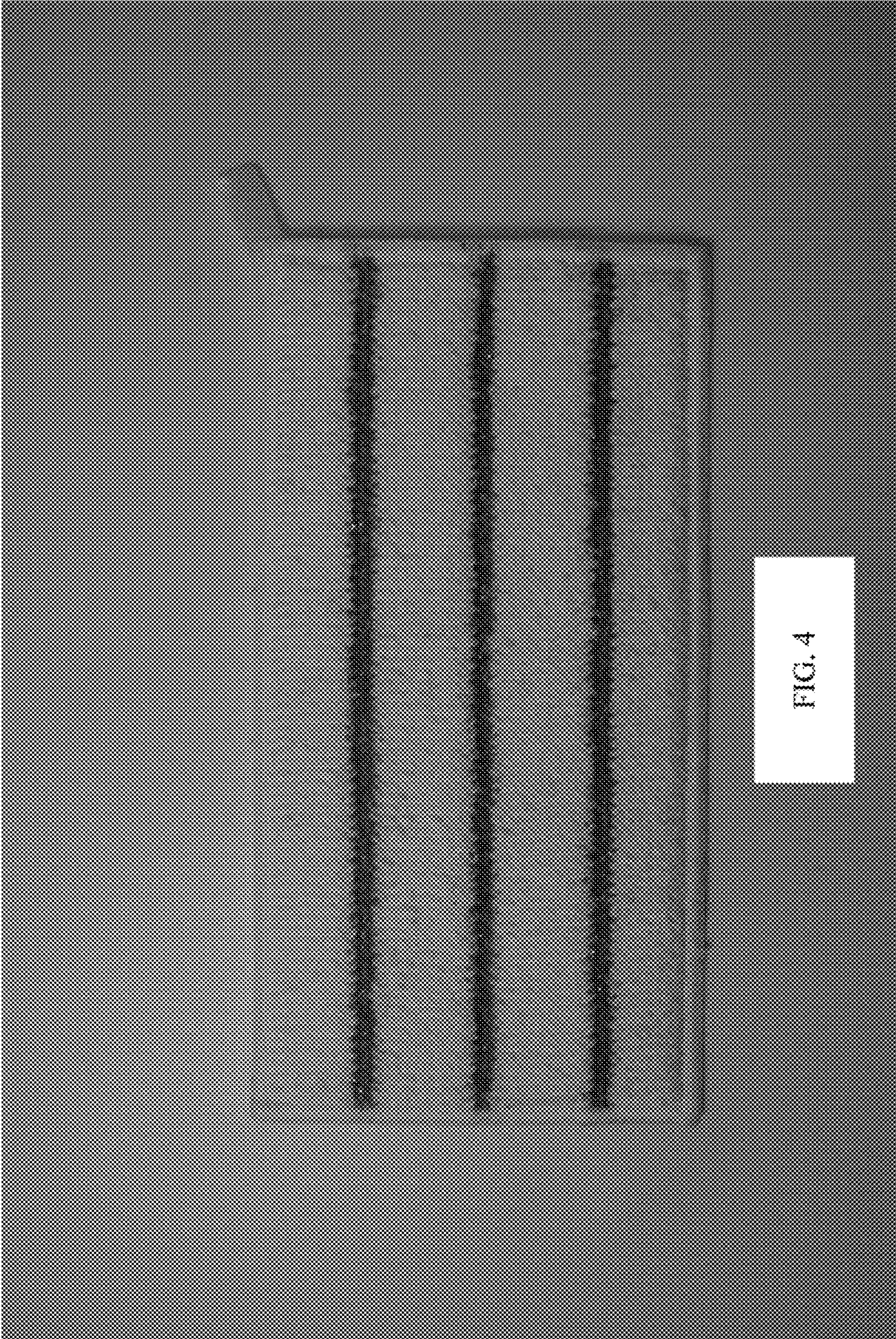
1 Claim, 12 Drawing Sheets
(6 of 12 Drawing Sheet(s) Filed in Color)

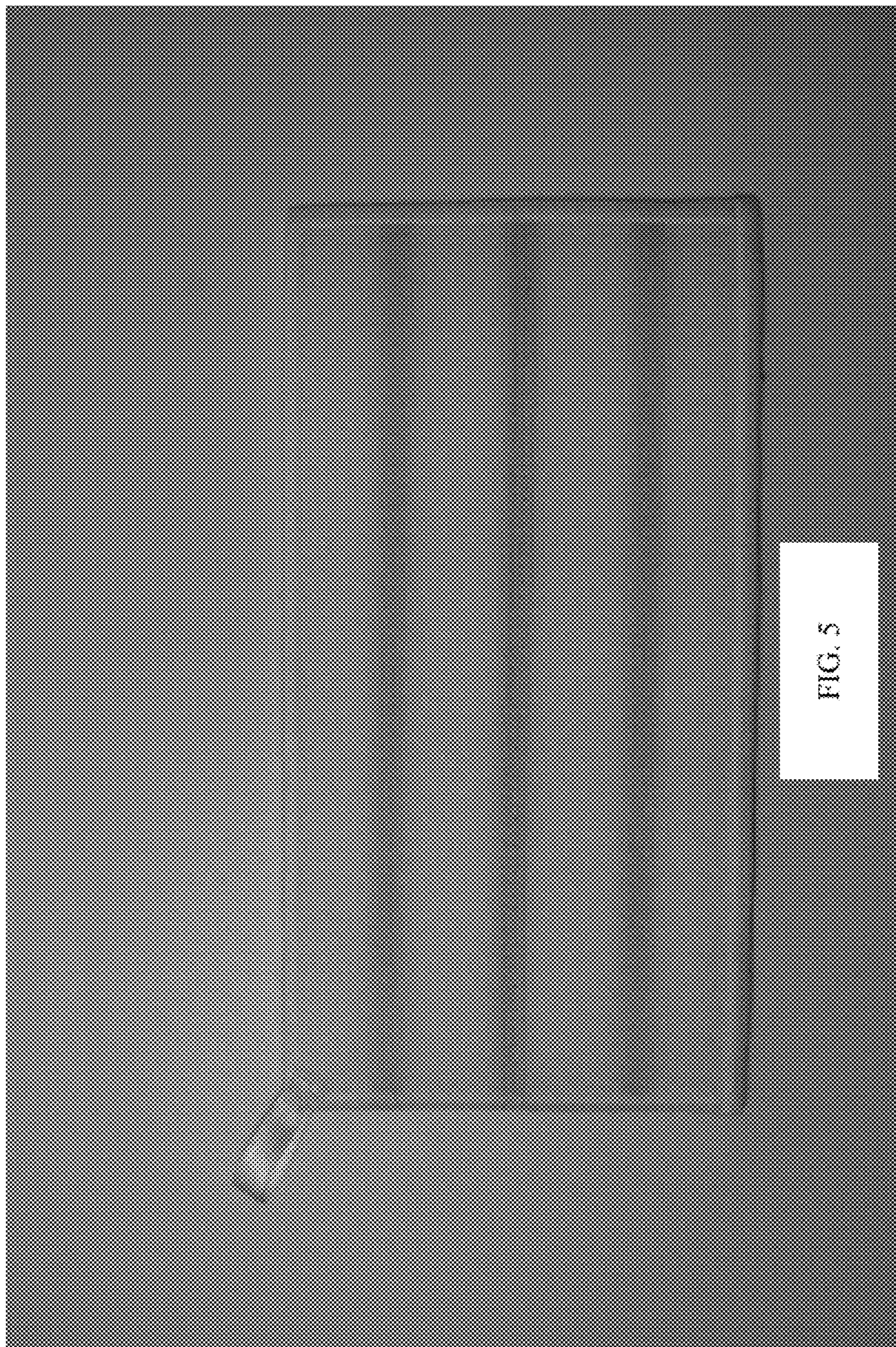












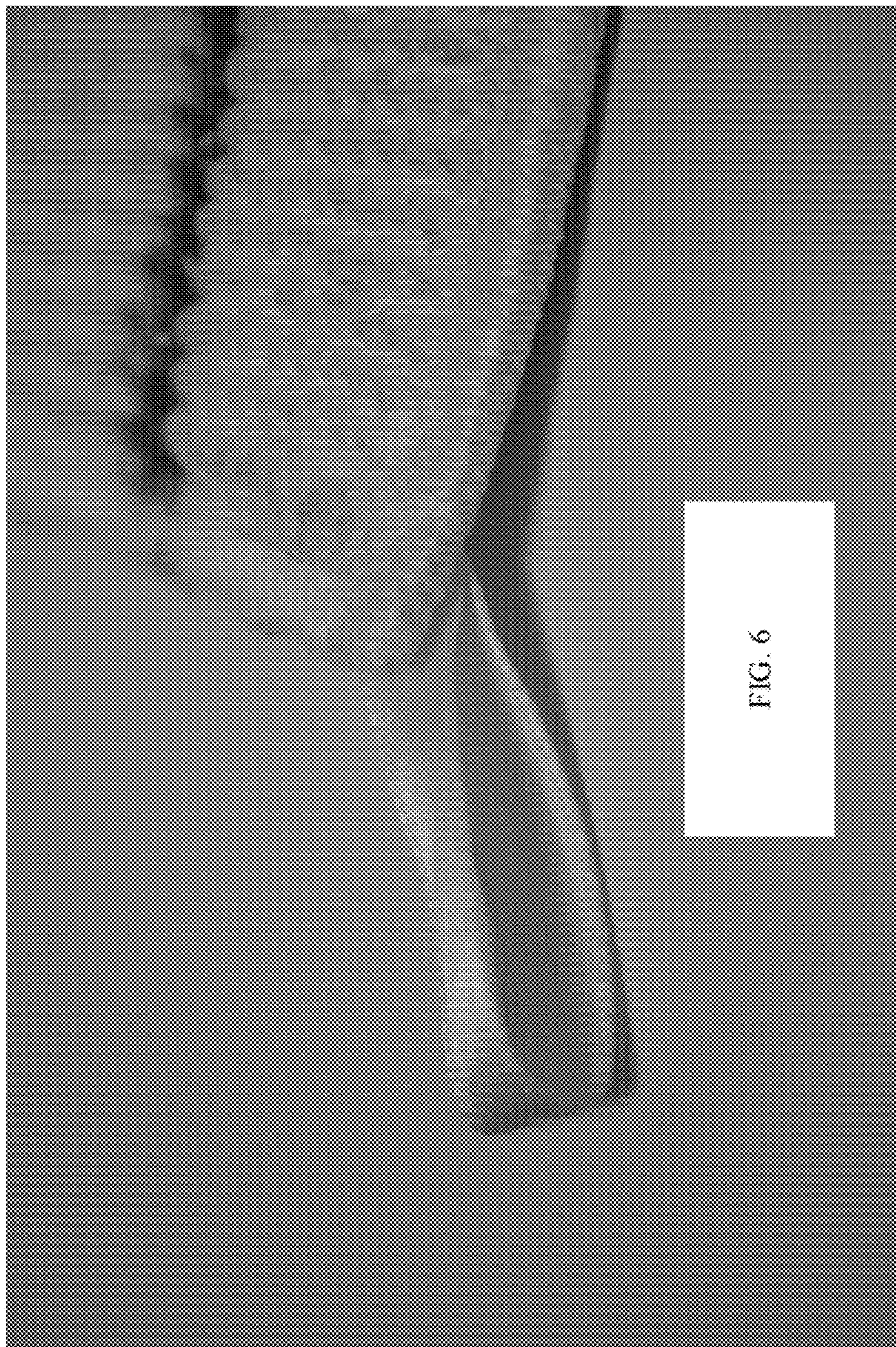


FIG. 6

