

US00D668335S

(12) **United States Design Patent**
Dale et al.

(10) **Patent No.:** **US D668,335 S**
(45) **Date of Patent:** **** Oct. 2, 2012**

(54) **TISSUE CLAMPING MEMBER**

(75) Inventors: **Theodore Paul Dale**, Corcoran, MN (US); **Richard J. Olson**, Blaine, MN (US)

(73) Assignee: **St. Jude Medical, Inc.**, St. Paul, MN (US)

(**) Term: **14 Years**

(21) Appl. No.: **29/404,509**

(22) Filed: **Oct. 21, 2011**

(51) **LOC (9) Cl.** **24-02**

(52) **U.S. Cl.** **D24/143**

(58) **Field of Classification Search** D24/143, D24/133, 145-147; D28/55; D7/368, 668, D7/669, 675, 683-686; D8/4, 394; 294/99.2, 294/119; 606/1, 148, 151, 157, 205, 207, 606/210-211, 111, 142, 158

See application file for complete search history.

(56) **References Cited**

U.S. PATENT DOCUMENTS

4,360,023	A *	11/1982	Sugita et al.	606/158
4,671,281	A *	6/1987	Beroff et al.	606/111
5,906,625	A *	5/1999	Bito et al.	606/142
D485,359	S *	1/2004	McMichael et al.	D24/143

D544,148	S *	6/2007	Bivona et al.	D28/55
7,494,501	B2 *	2/2009	Ahlberg et al.	606/207
7,727,247	B2 *	6/2010	Kimura et al.	606/157
7,862,581	B2 *	1/2011	Zeiner et al.	606/207
7,901,420	B2 *	3/2011	Dunn	606/157
8,091,936	B1 *	1/2012	Graziano	294/99.2
8,147,506	B2 *	4/2012	Ortiz et al.	606/151
8,167,896	B2 *	5/2012	Kassab et al.	606/142

* cited by examiner

Primary Examiner — Wan Laymon

(74) *Attorney, Agent, or Firm* — Lerner, David, Littenberg, & Krumholz & Mentlik, LLP

(57) **CLAIM**

The ornamental design for a tissue clamping member, as shown and described.

DESCRIPTION

FIG. 1 is a top perspective view of a tissue clamping member showing our new design;
FIG. 2 is a right side view thereof, the left side view being a mirror image of the right side view;
FIG. 3 is a front view thereof;
FIG. 4 is a rear view thereof;
FIG. 5 is a top plan view thereof; and,
FIG. 6 is a bottom plan view thereof.

The broken lines in the drawings are for illustrative purposes only and form no part of the claimed design.

1 Claim, 3 Drawing Sheets

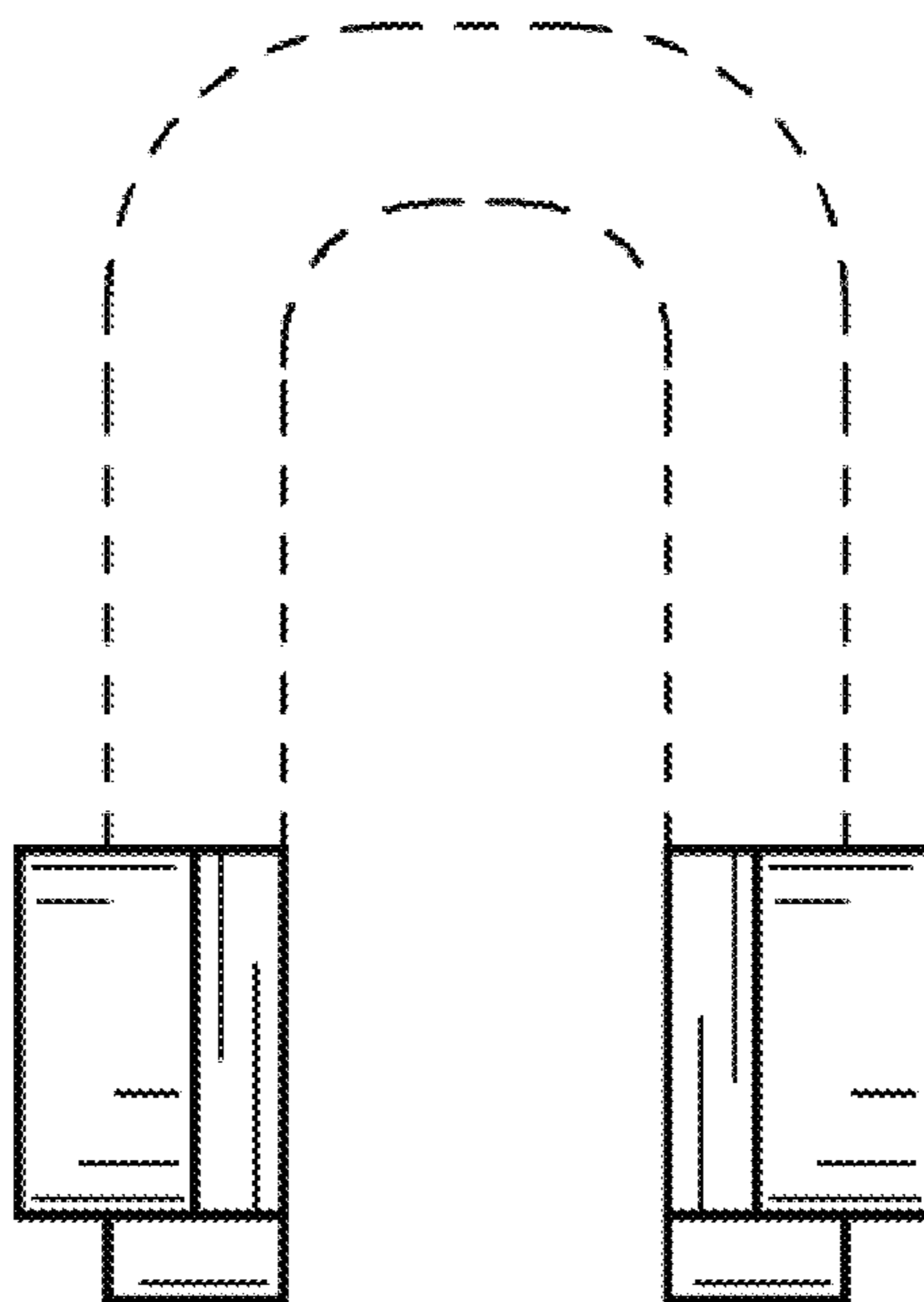

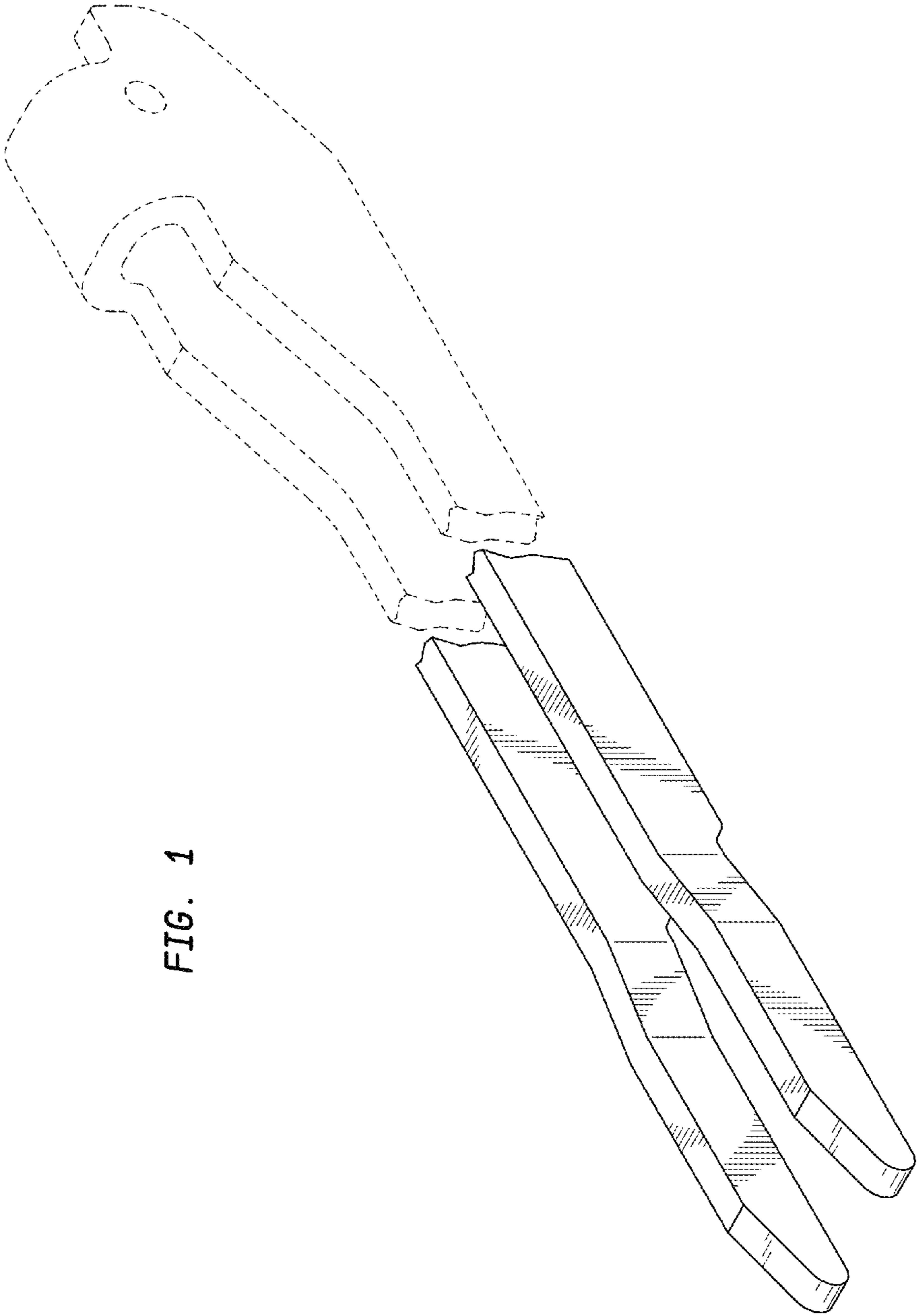

FIG. 1

FIG. 2

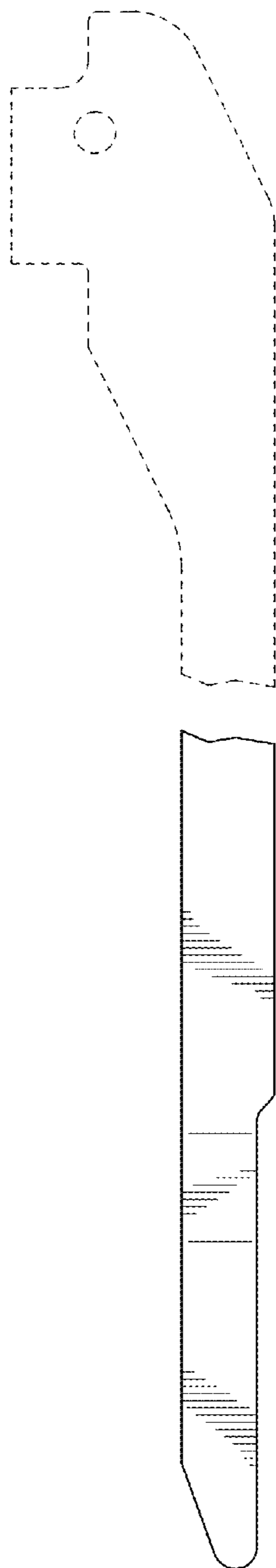

FIG. 3

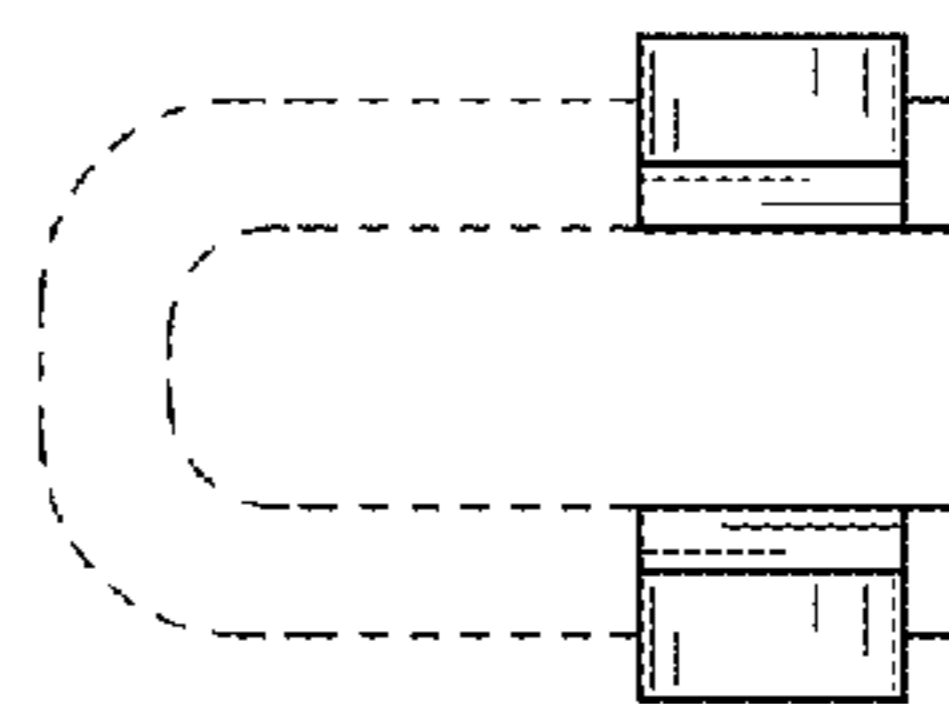

FIG. 4

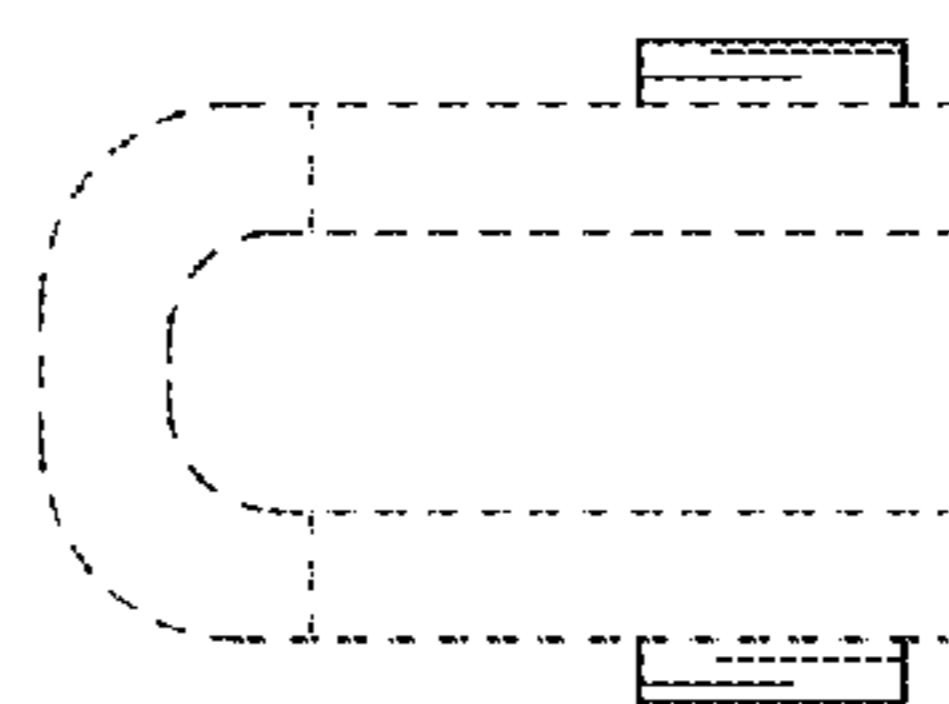

FIG. 5

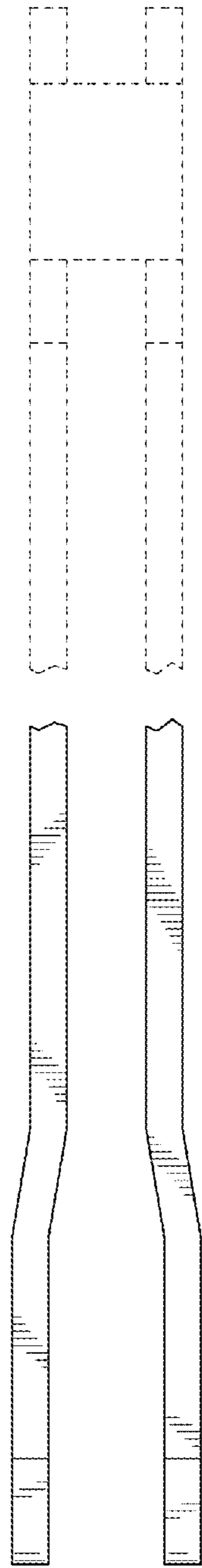

FIG. 6

