



US00D668236S

(12) **United States Design Patent**  
**Wang**

(10) **Patent No.:** **US D668,236 S**  
(45) **Date of Patent:** **\*\* Oct. 2, 2012**

(54) **LIQUID-CRYSTAL DISPLAY TELEVISION**

(75) Inventor: **Kai-Yu Wang**, New Taipei (TW)

(73) Assignee: **Top Victory Investments Ltd.**, Harbour (HK)

(\*\*) Term: **14 Years**

(21) Appl. No.: **29/408,092**

(22) Filed: **Dec. 7, 2011**

(51) **LOC (9) Cl.** ..... **14-03**

(52) **U.S. Cl.** ..... **D14/126**

(58) **Field of Classification Search** ..... D14/125-134,  
D14/239, 371, 136, 374-377, 440, 450, 448,  
D14/336, 342; 312/7.2; 348/836, 838, 180,  
348/184, 325, 739; 341/12; 248/917-924,  
248/465; 345/104, 133, 156, 168, 87, 173;  
720/605, 669, 600, 655; 369/99, 197; 455/344,  
455/347; D21/329, 515, 577, 622, 333, 433,  
D21/448, 452, 450, 331; D6/477, 479, 300;  
273/148 B; 446/484, 175, 356; D10/15,  
D10/26

See application file for complete search history.

(56) **References Cited**

U.S. PATENT DOCUMENTS

D602,453	S	*	10/2009	Ding et al.	.....	D14/126
D608,312	S	*	1/2010	Lim et al.	.....	D14/126
D609,201	S	*	2/2010	Olivet	.....	D14/126
D621,374	S	*	8/2010	Kim et al.	.....	D14/126
D626,925	S	*	11/2010	Li	.....	D14/126
D637,574	S	*	5/2011	Araki	.....	D14/126
D641,000	S	*	7/2011	Chen	.....	D14/126
D648,294	S	*	11/2011	Kim et al.	.....	D14/126

\* cited by examiner

*Primary Examiner* — Raphael Barkai

(74) *Attorney, Agent, or Firm* — Alan Kamrath; Kamrath IP Lawfirm, PA

(57) **CLAIM**

The ornamental design for liquid-crystal display television, as shown and described.

**DESCRIPTION**

FIG. 1 is a perspective view of a liquid-crystal display television showing our new design;  
FIG. 2 is a front side elevational view thereof;  
FIG. 3 is a rear side elevational view thereof;  
FIG. 4 is a left elevational view thereof;  
FIG. 5 is a right elevational view thereof;  
FIG. 6 is a top plan view thereof;  
FIG. 7 is a bottom plan view thereof; and,  
FIG. 8 is a rear perspective view thereof.

**1 Claim, 8 Drawing Sheets**

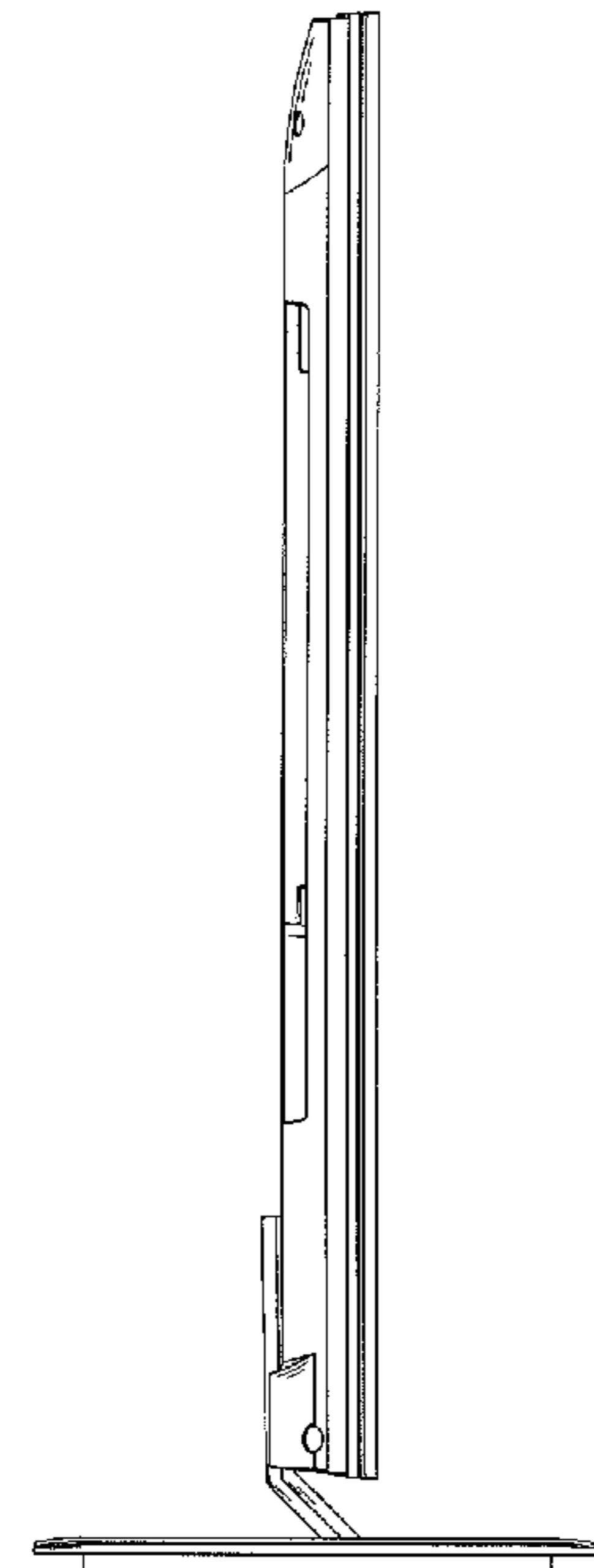
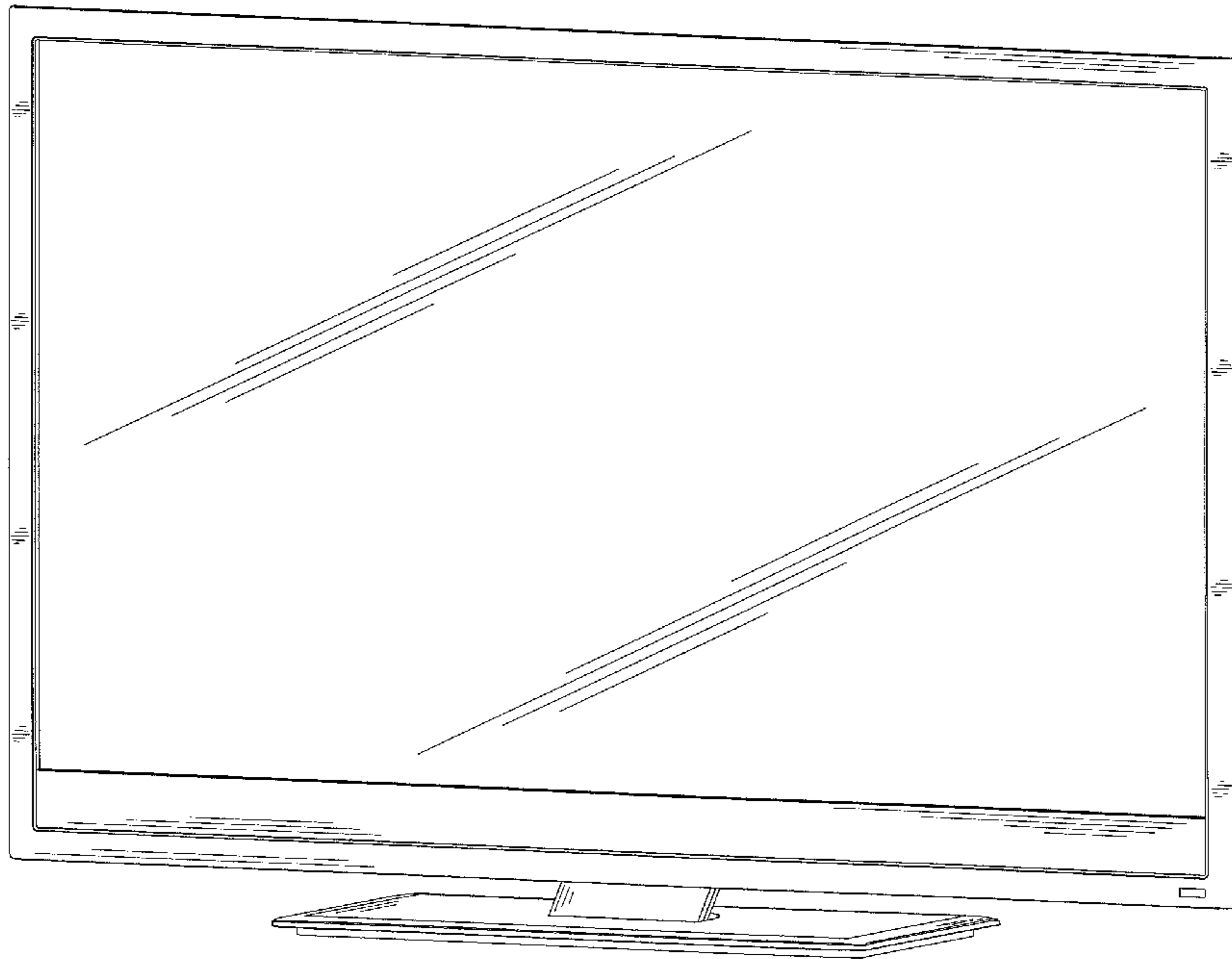

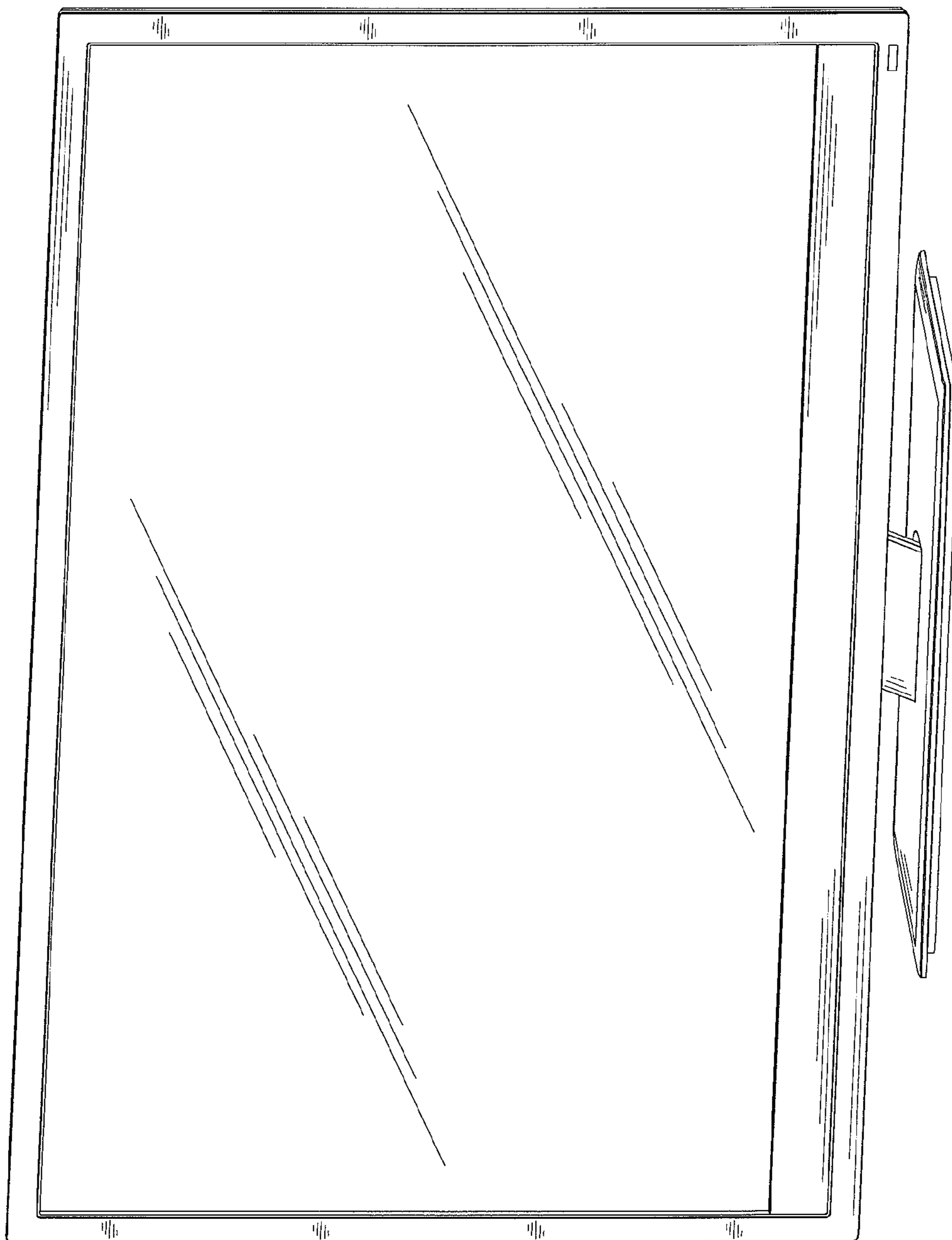

FIG. 1

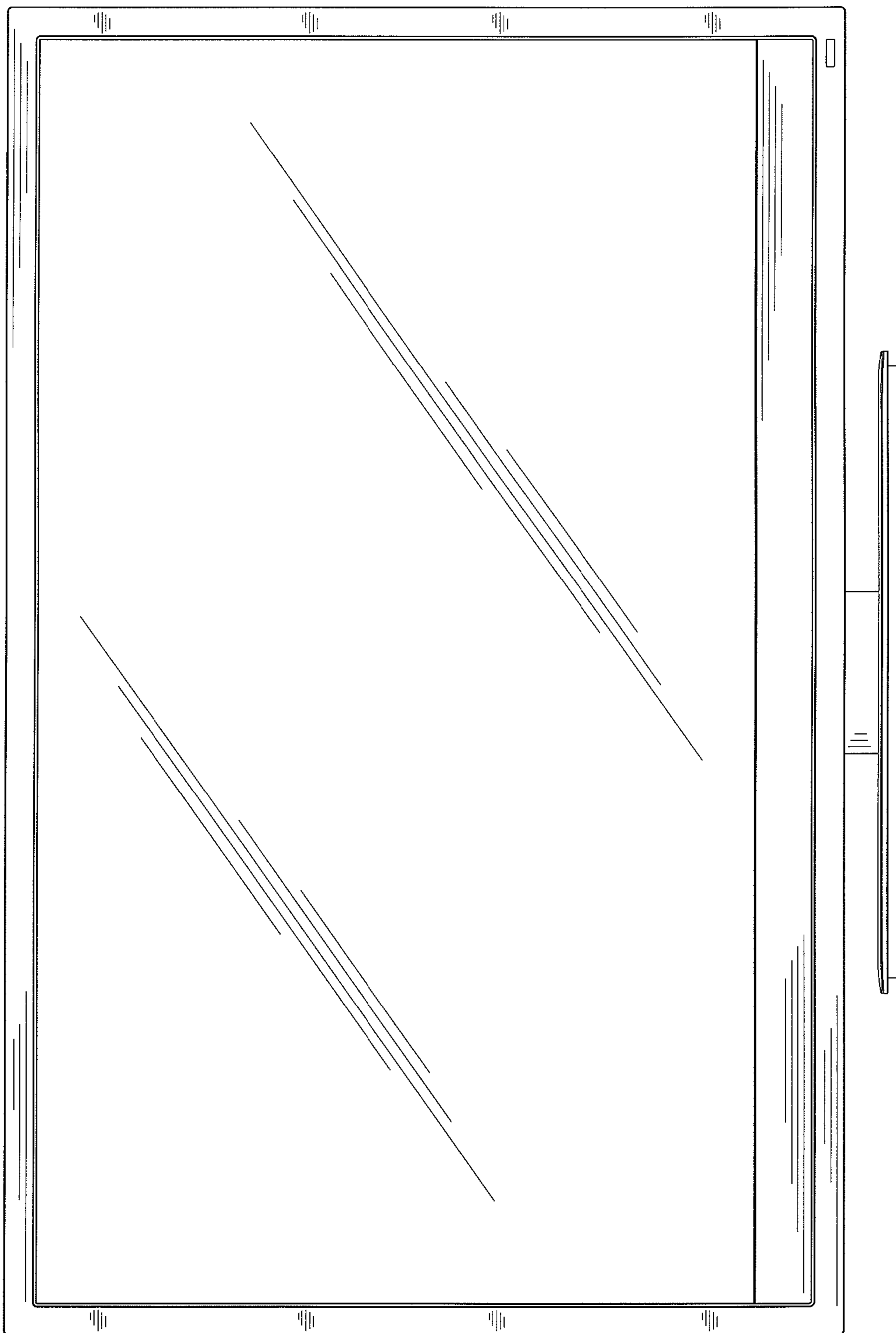

FIG. 2

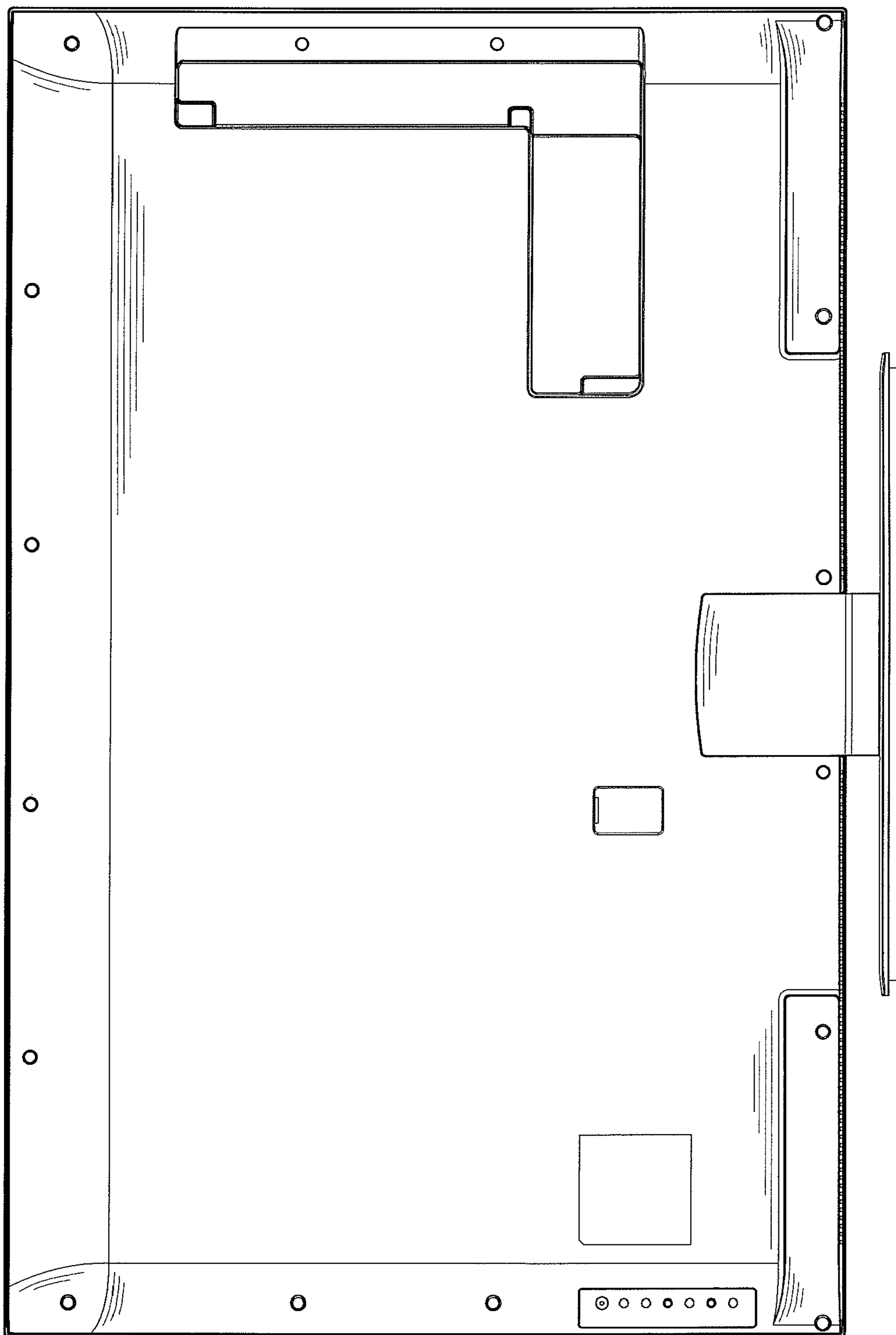

FIG. 3

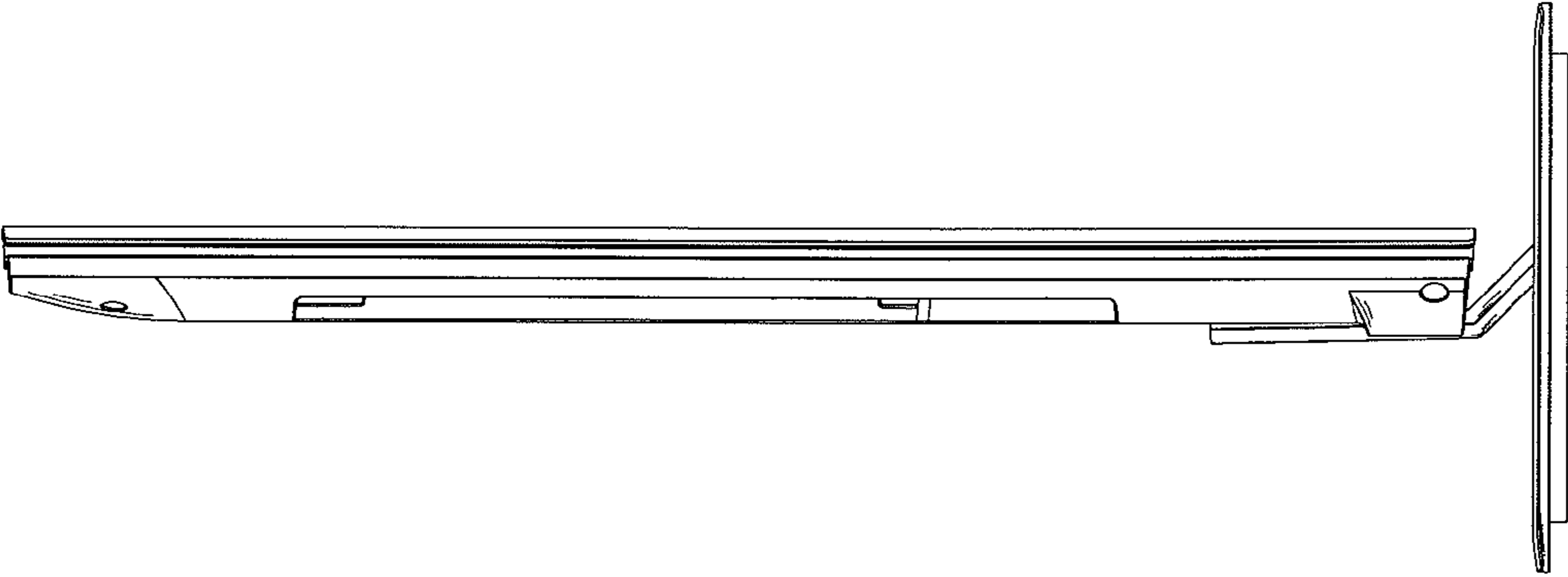

FIG. 4

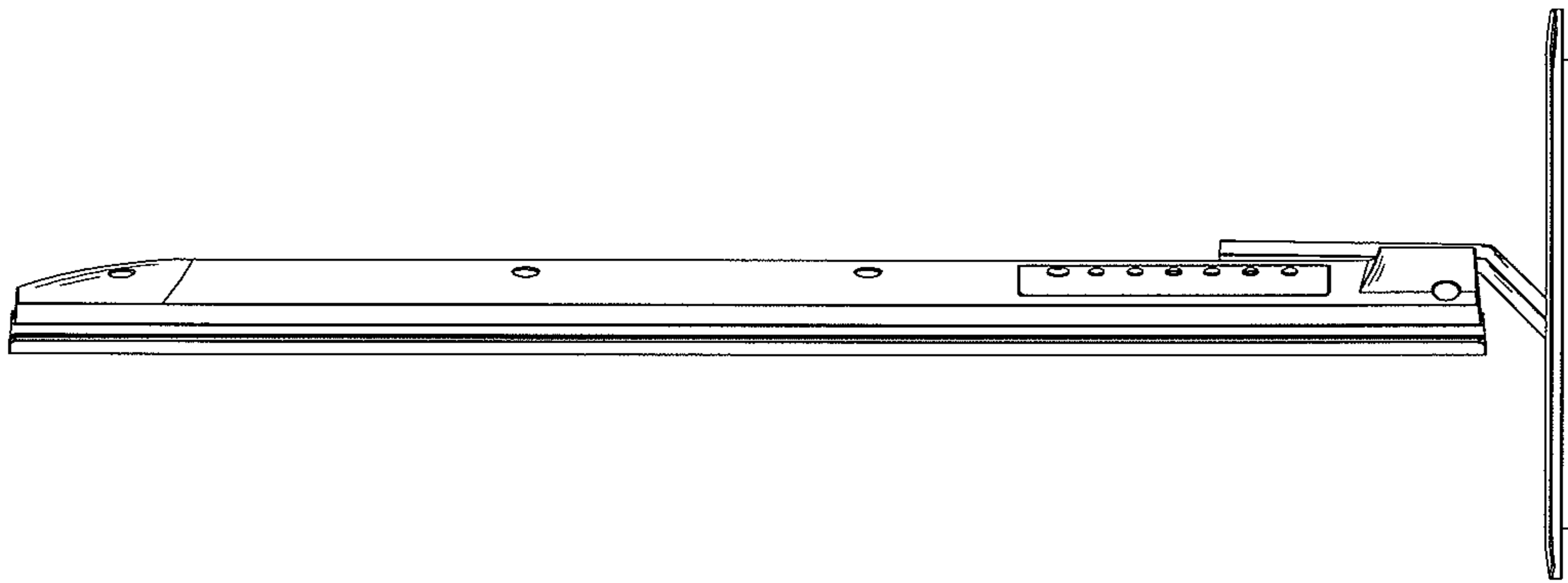

FIG. 5

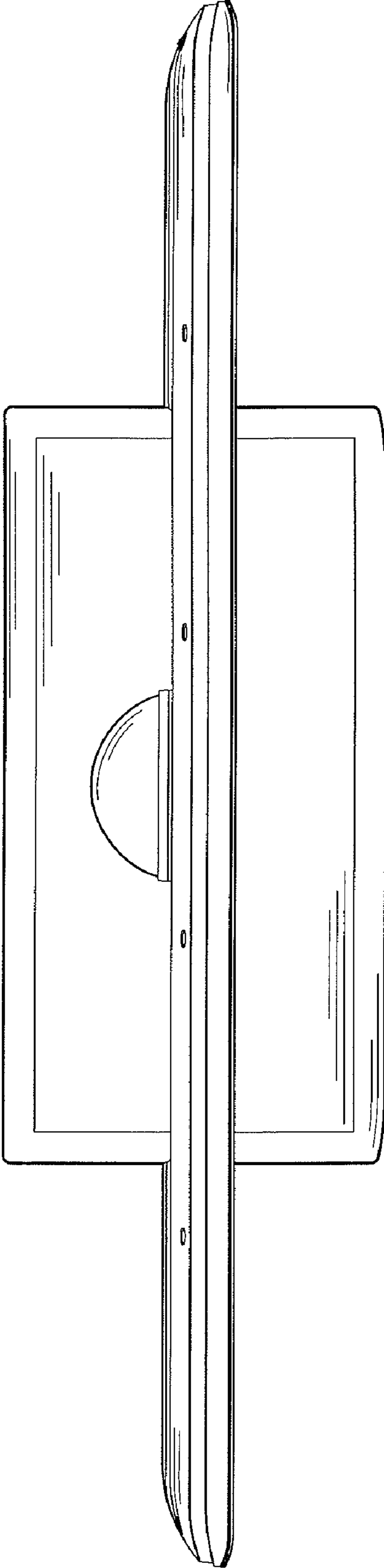

FIG. 6

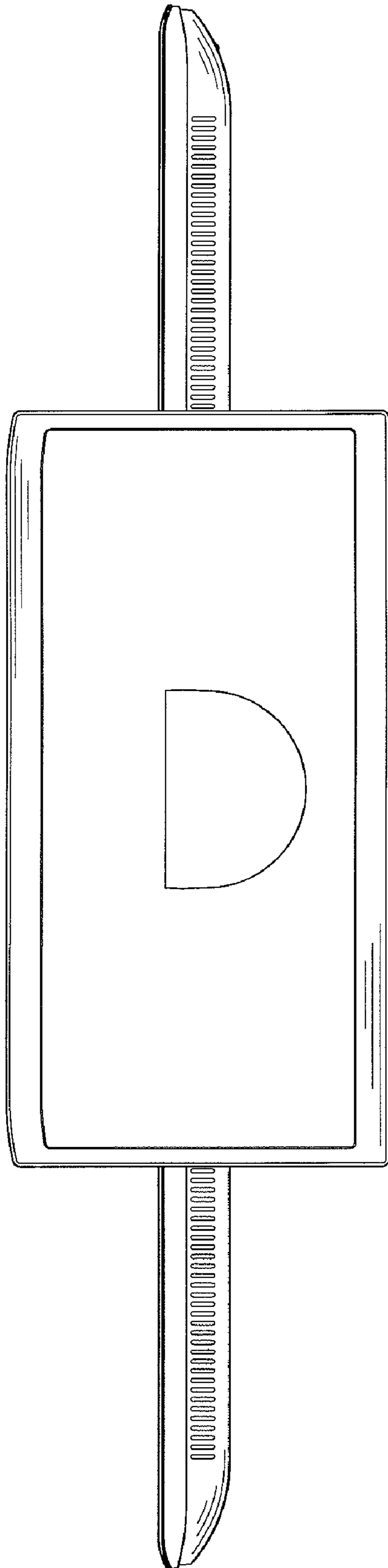

FIG. 7



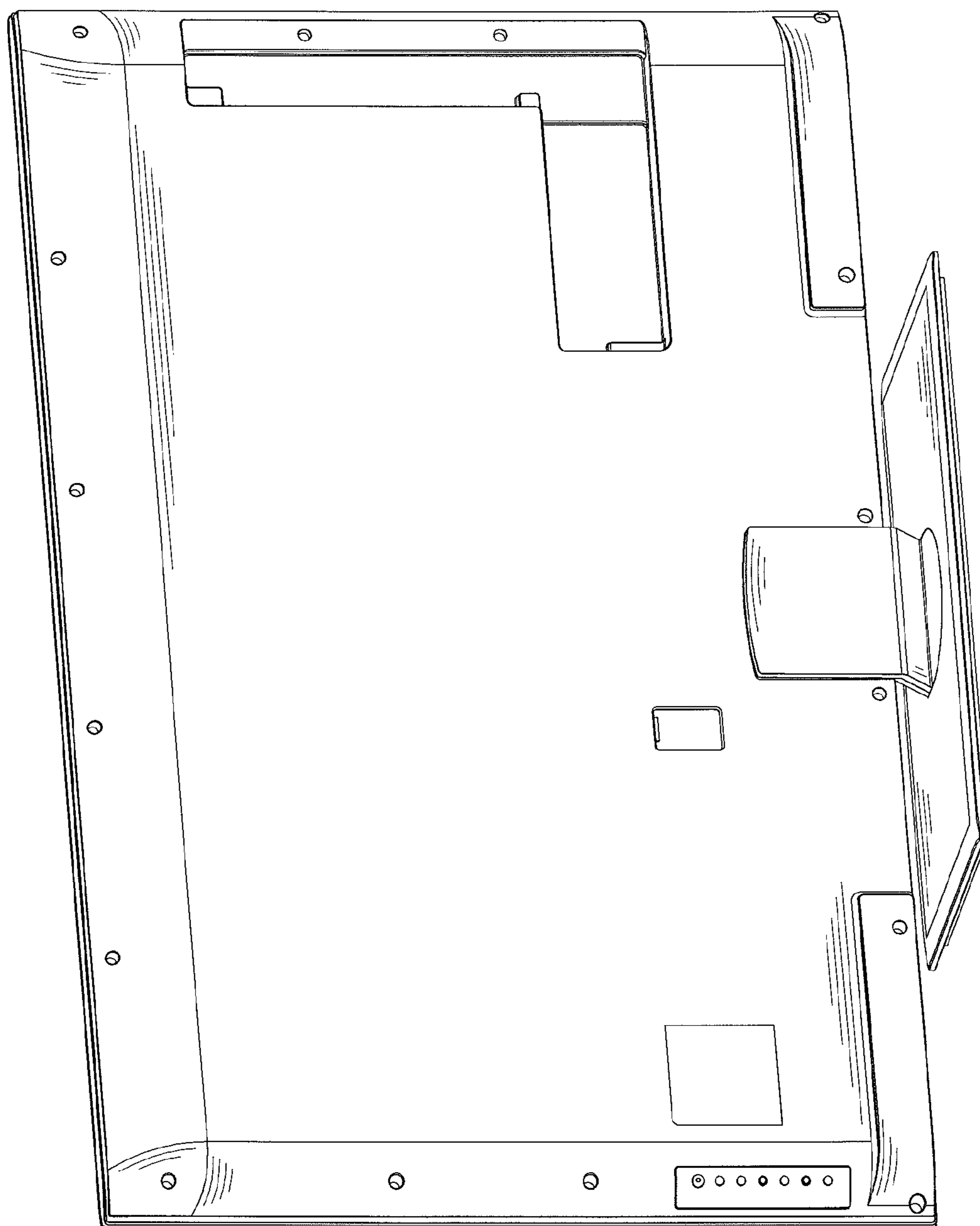

FIG. 8