

US00D668205S

(12) **United States Design Patent**
Ebel et al.

(10) **Patent No.:** **US D668,205 S**

(45) **Date of Patent:** **** Oct. 2, 2012**

(54) **TIRE TREAD**

(75) Inventors: **Benjamin E. Ebel**, Greenville, SC (US);
Derick Lonell Harris, Charlotte, NC
(US)

(73) Assignees: **Compagnie Generale des
Etablissements Michelin**,
Clermont-Ferrand (FR); **Michelin
Recherche et Technique**,
Granges-Paccot (CH)

(**) Term: **14 Years**

(21) Appl. No.: **29/368,932**

(22) Filed: **Aug. 31, 2010**

(51) **LOC (9) Cl.** **12-16**

(52) **U.S. Cl.** **D12/546**

(58) **Field of Classification Search** D12/533-567;
152/209.1, 209.8, 209.9, 209.18

See application file for complete search history.

(56) **References Cited**

U.S. PATENT DOCUMENTS

D453,718 S * 2/2002 Traulle D12/547
7,418,988 B2 9/2008 Cron et al.
D591,220 S * 4/2009 Minagawa D12/549

D634,700 S * 3/2011 Ebel et al. D12/546
2009/0294000 A1 12/2009 Cron
2010/0193097 A1 8/2010 McNier et al.

* cited by examiner

Primary Examiner — George D Kirschbaum

(74) *Attorney, Agent, or Firm* — Dority & Manning, P.A.

(57) **CLAIM**

The ornamental design for a tire tread, as shown and described.

DESCRIPTION

FIG. 1 is a perspective view of a tire tread showing our new design, it being understood that the tread pattern repeats circumferentially throughout the outer circumference and shoulder of the tire, the opposite side perspective being identical thereto;

FIG. 2 is a front elevation view thereof;

FIG. 3 is a side elevation view of the right side thereof; and, FIG. 4 is a side elevation view of the left side thereof.

In the drawings, the dark stippled surface shading represents the recessed groove portions of the tire tread having a depth as best illustrated along the top and bottom edges of FIG. 2. The broken line showing of the sidewall, inner bead, and tire time are included for the purpose of illustrating portions of the "article" and forms no part of the claimed design.

1 Claim, 4 Drawing Sheets

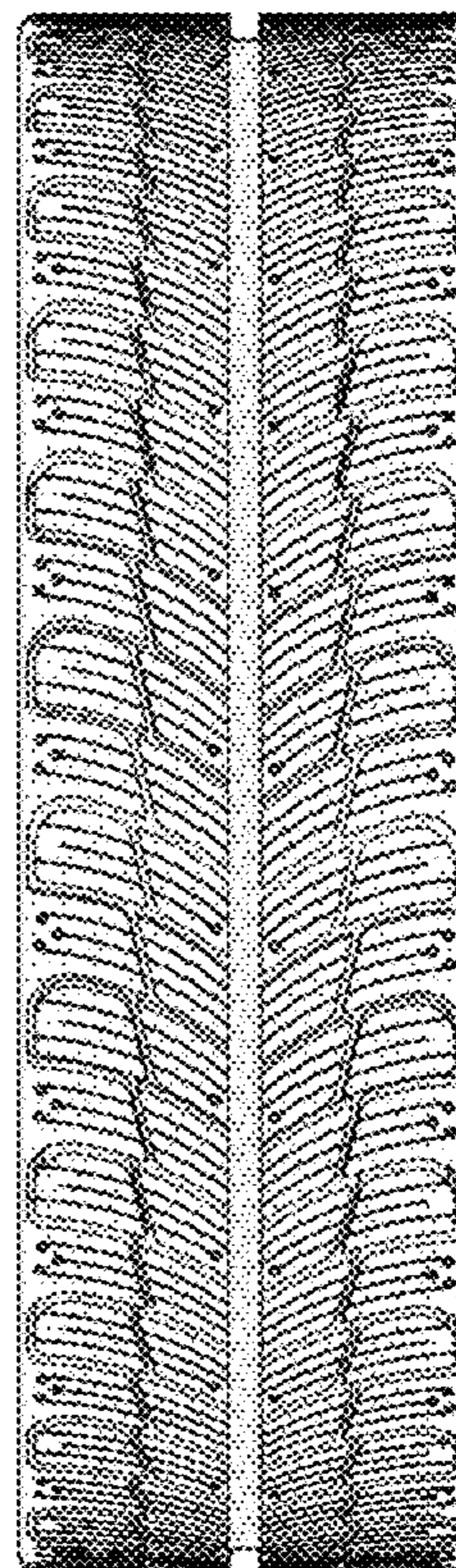
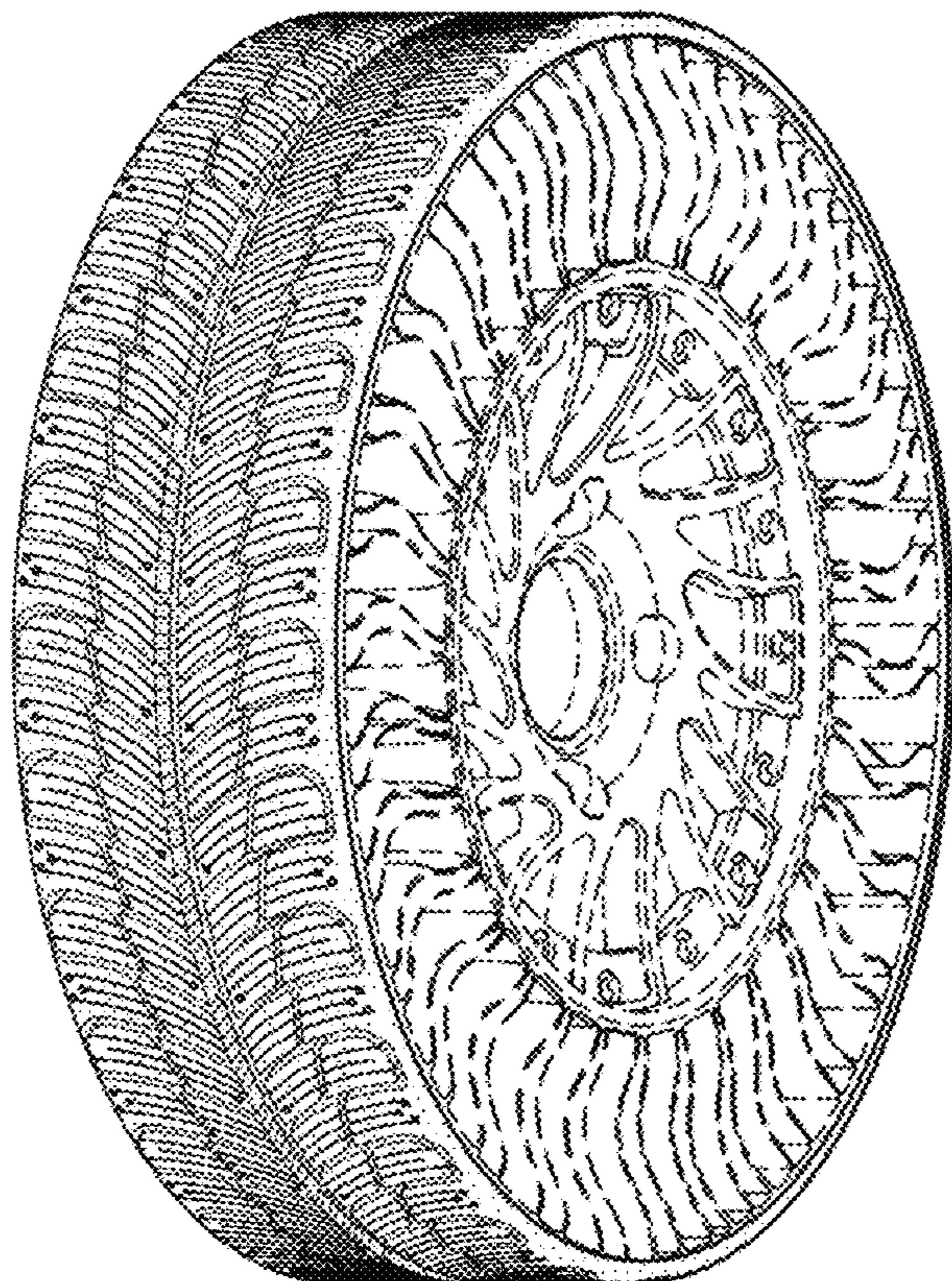

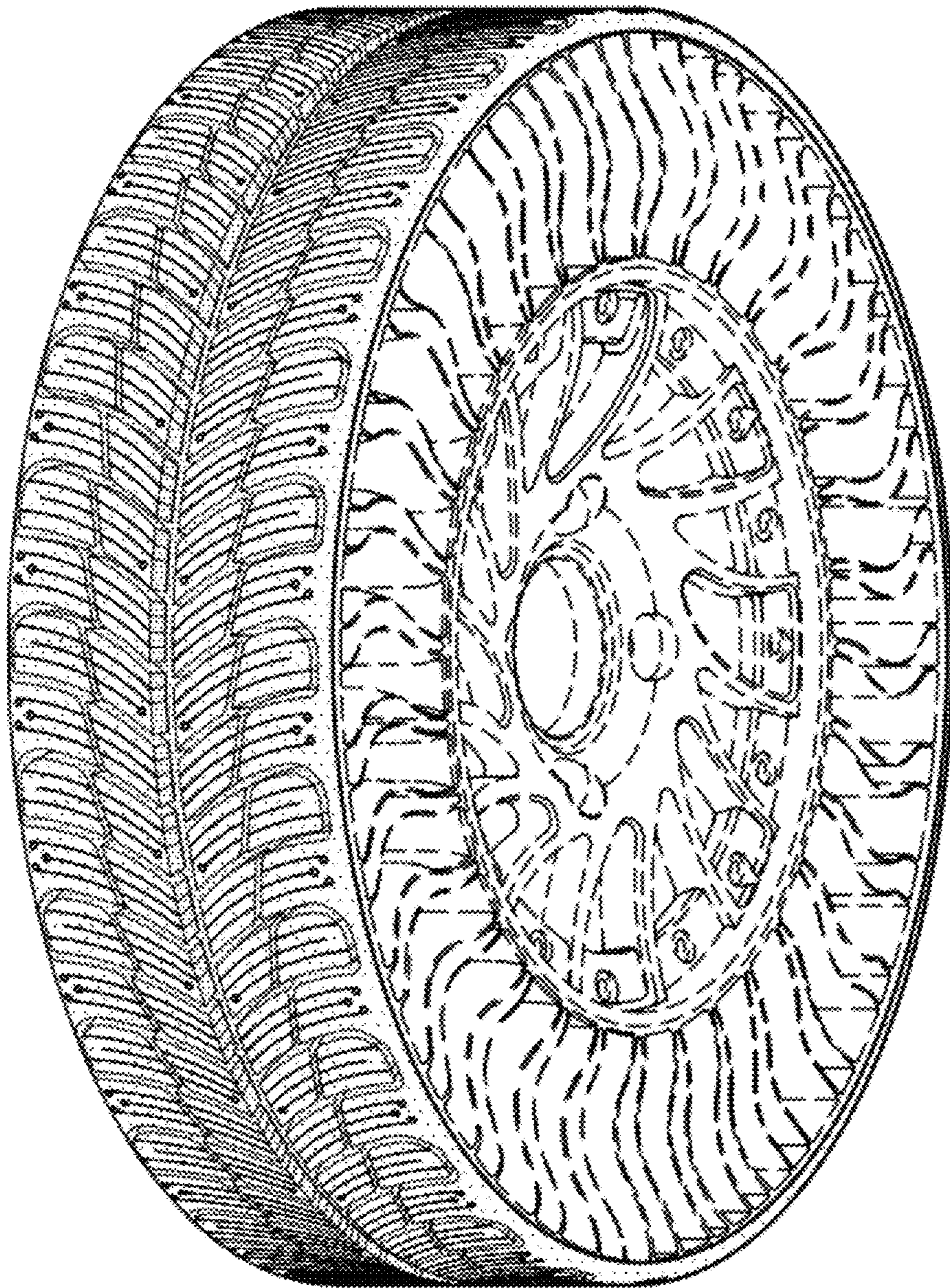

FIG. -1-

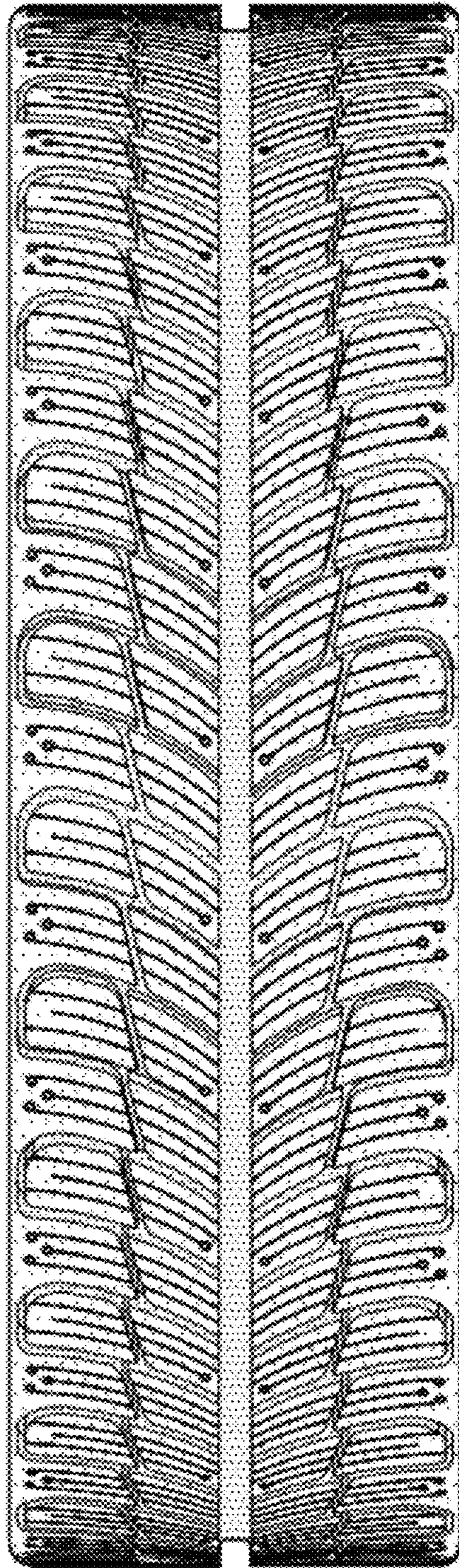

FIG. -2-

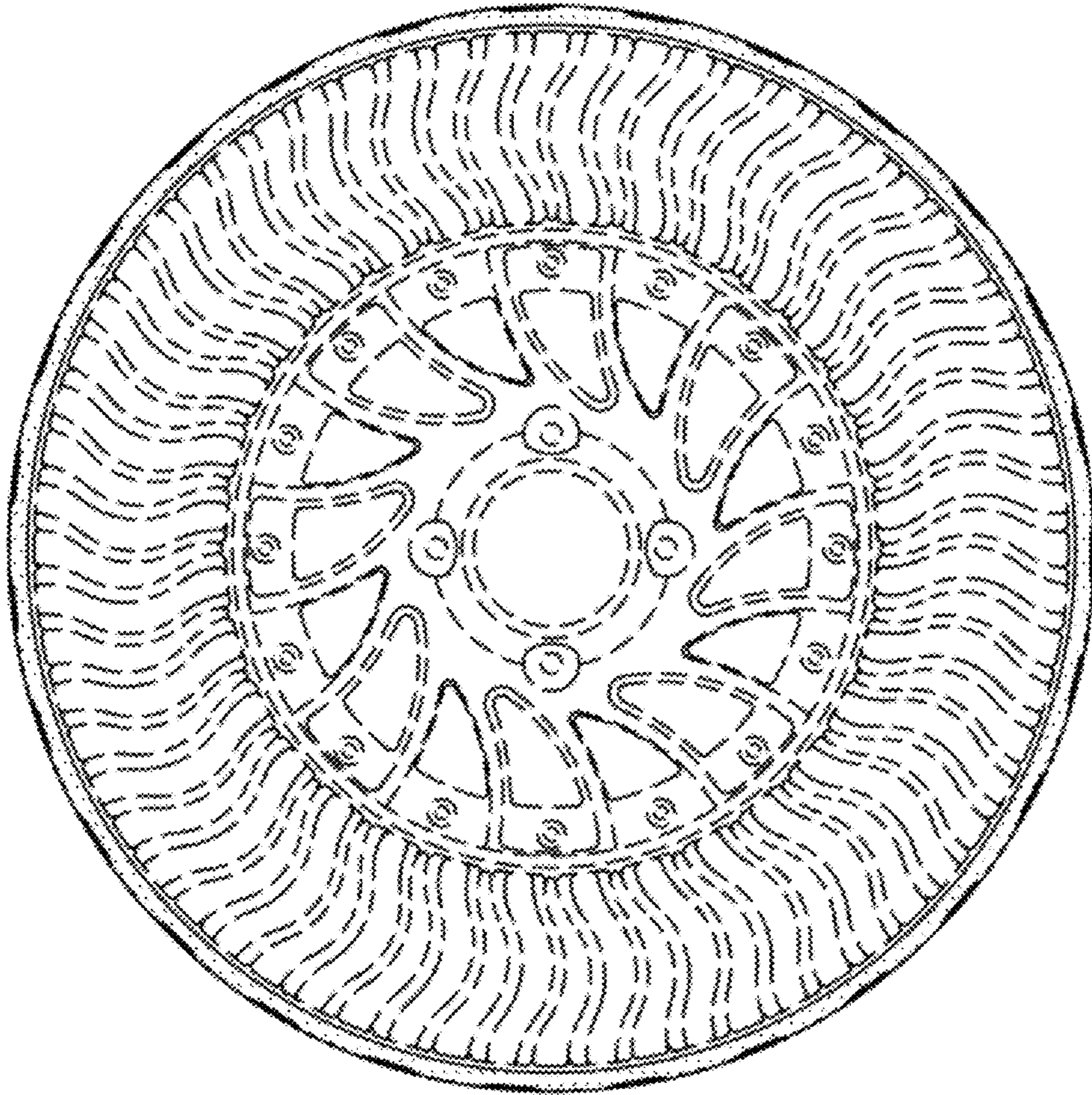

FIG. -3-

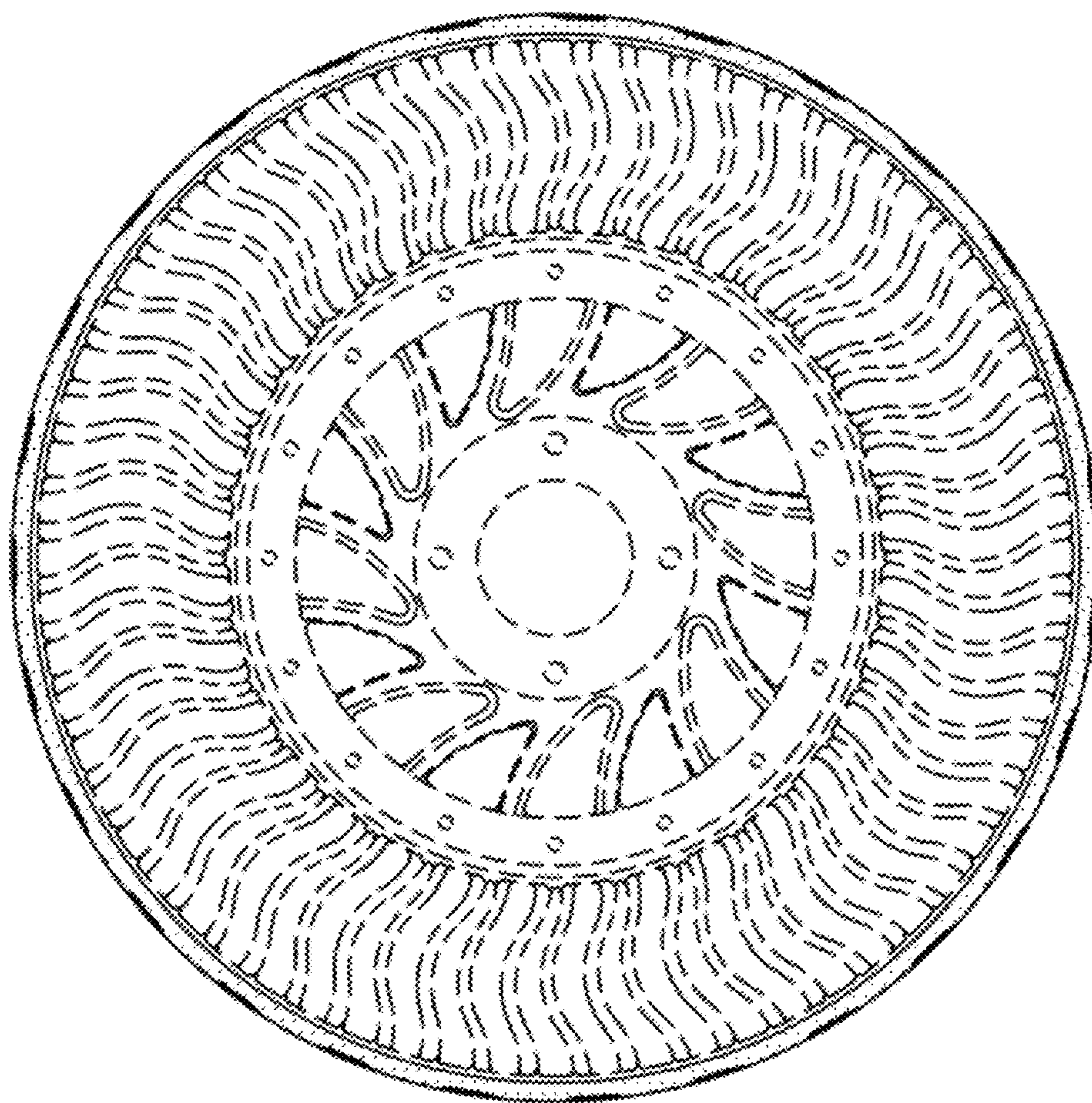

FIG. -4-