

US00D668203S

(12) **United States Design Patent**
Rittweger et al.

(10) **Patent No.:** **US D668,203 S**
(45) **Date of Patent:** **** Oct. 2, 2012**

(54) **TIRE TREAD FOR A VEHICLE TIRE**

(75) Inventors: **Stefan Rittweger**, Hanover (DE);
Jürgen Brockmann, Hanover (DE)

(73) Assignee: **Continental Reifen Deutschland GmbH**, Hannover (DE)

(**) Term: **14 Years**

(21) Appl. No.: **29/387,024**

(22) Filed: **Mar. 8, 2011**

(30) **Foreign Application Priority Data**

Sep. 30, 2010 (EP) 001761677

(51) **LOC (9) Cl.** **12-16**

(52) **U.S. Cl.** **D12/521**

(58) **Field of Classification Search** D12/505-532;
152/209.1, 209.8, 209.9, 209.12, 209.18,
152/209.25

See application file for complete search history.

(56) **References Cited**

U.S. PATENT DOCUMENTS

D571,282 S * 6/2008 Murata et al. D12/523
D655,239 S * 3/2012 Zhao D12/521

* cited by examiner

Primary Examiner — George D Kirschbaum

(74) *Attorney, Agent, or Firm* — Laurence A. Greenberg;
Werner H. Stermer; Ralph E. Locher

(57) **CLAIM**

The ornamental design for a tire tread of a vehicle tire, as shown and described.

DESCRIPTION

FIG. 1 is a perspective view of the vehicle tire, showing my new design;

FIG. 2 is a front elevational view thereof;

FIG. 3 is an enlarged partial front view thereof;

FIG. 4 is a right side elevational view thereof; and,

FIG. 5 is a left side elevational view thereof.

The vehicle tire pattern is repeated uniformly around the circumference of the tire structure. The dash-dot lines showing the boundaries of the claim and the broken lines depicting the sidewall of the tire do not form part of the claim.

1 Claim, 5 Drawing Sheets

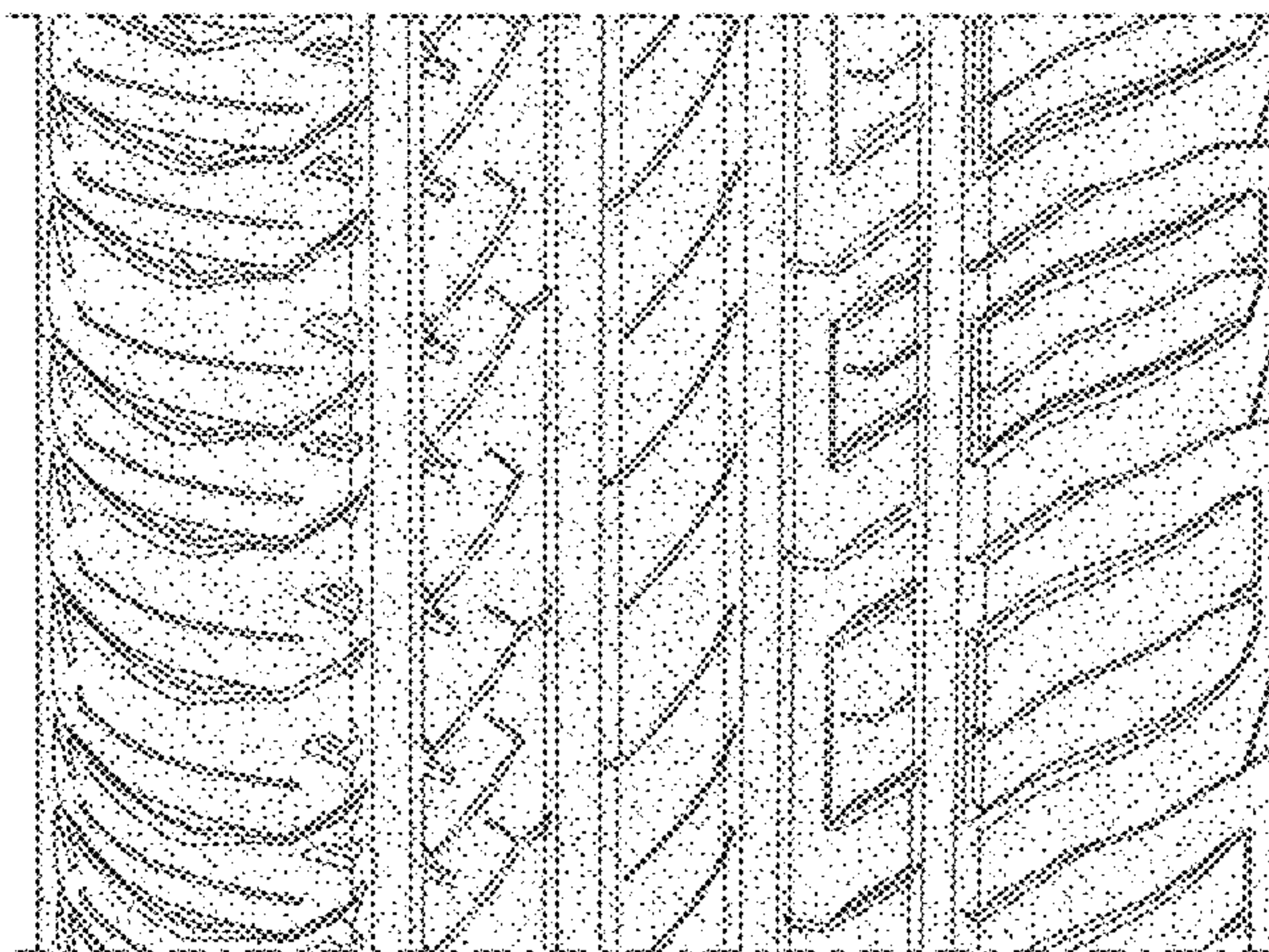
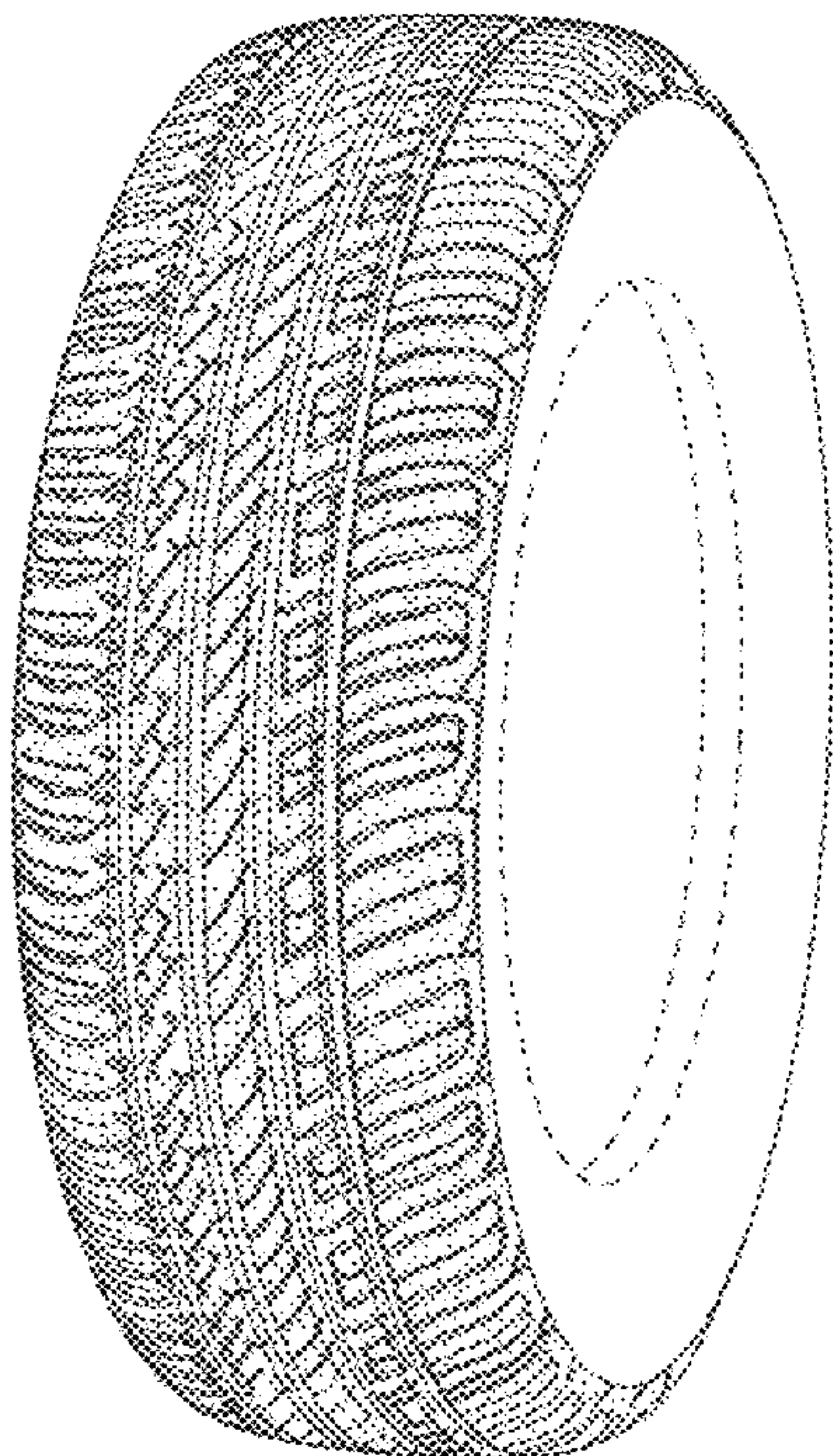

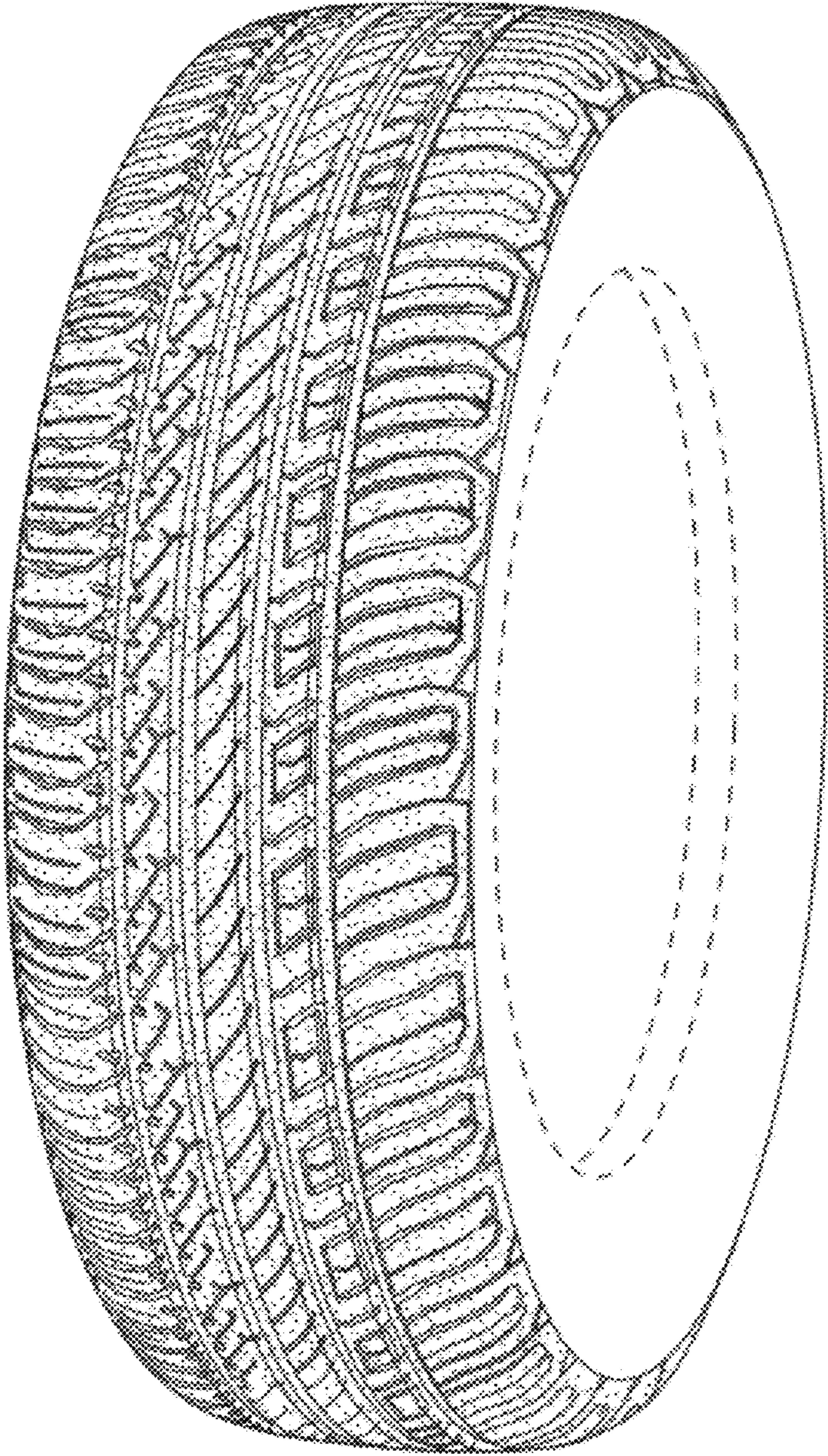

Fig. 1

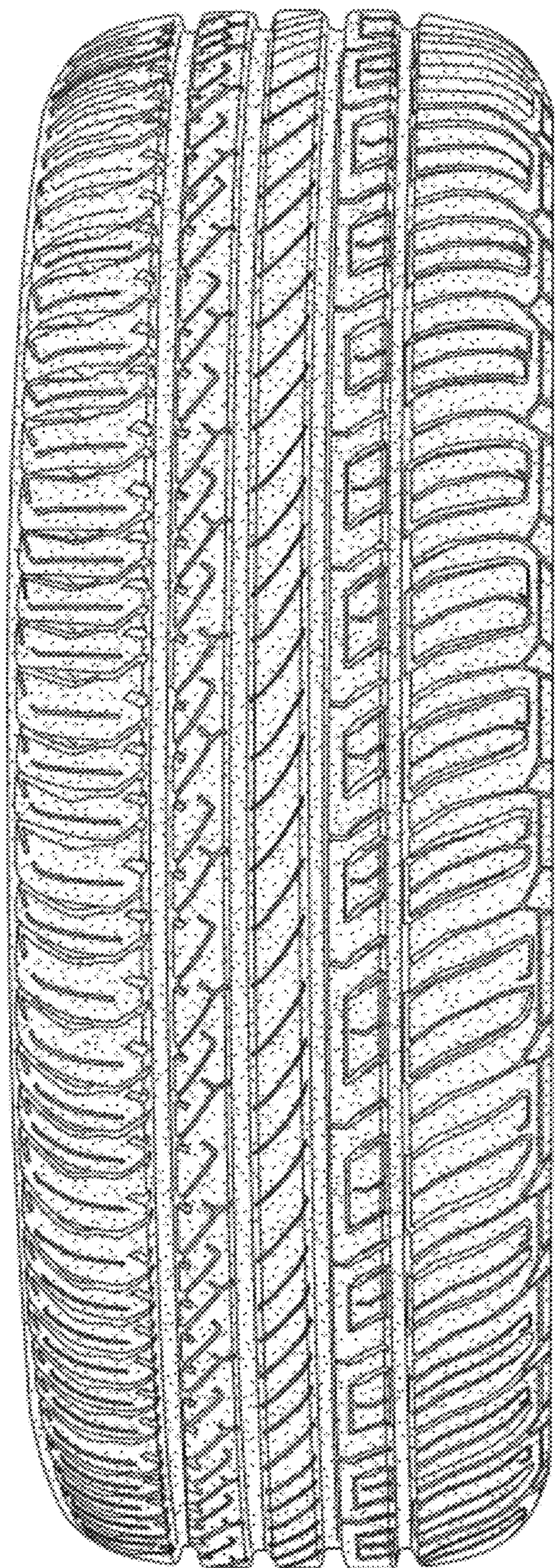

Fig. 2

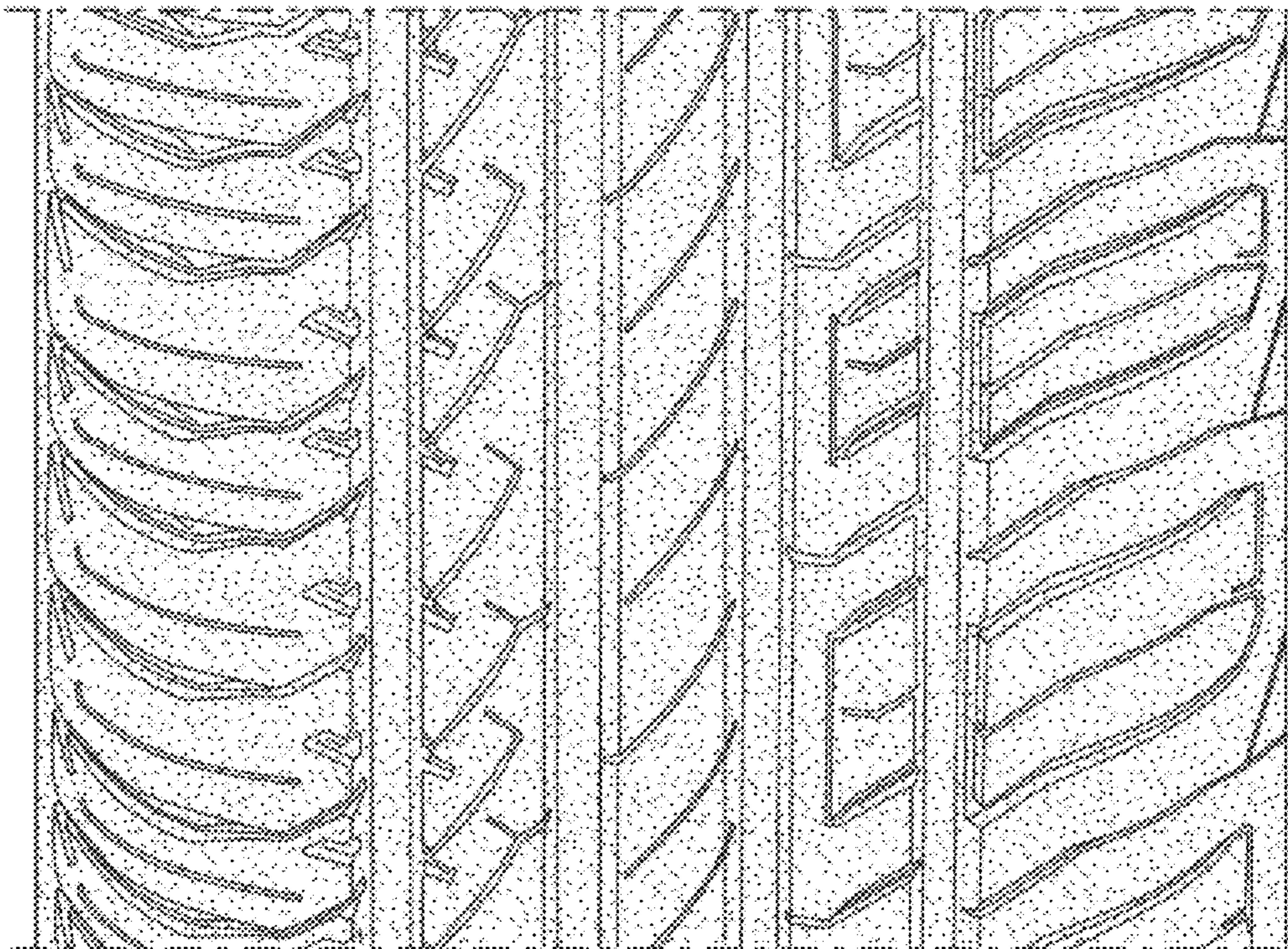

Fig. 3

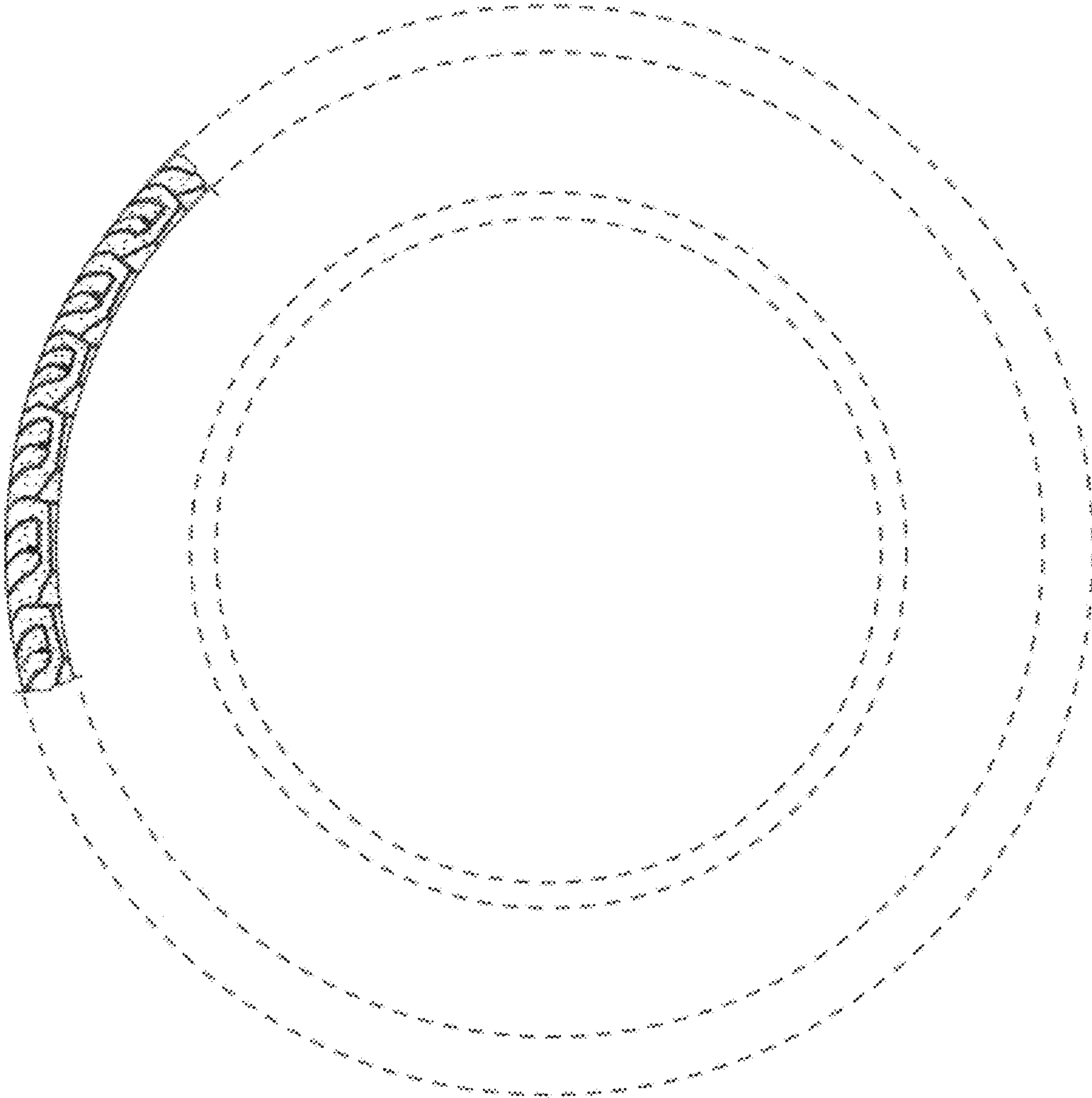

Fig. 4

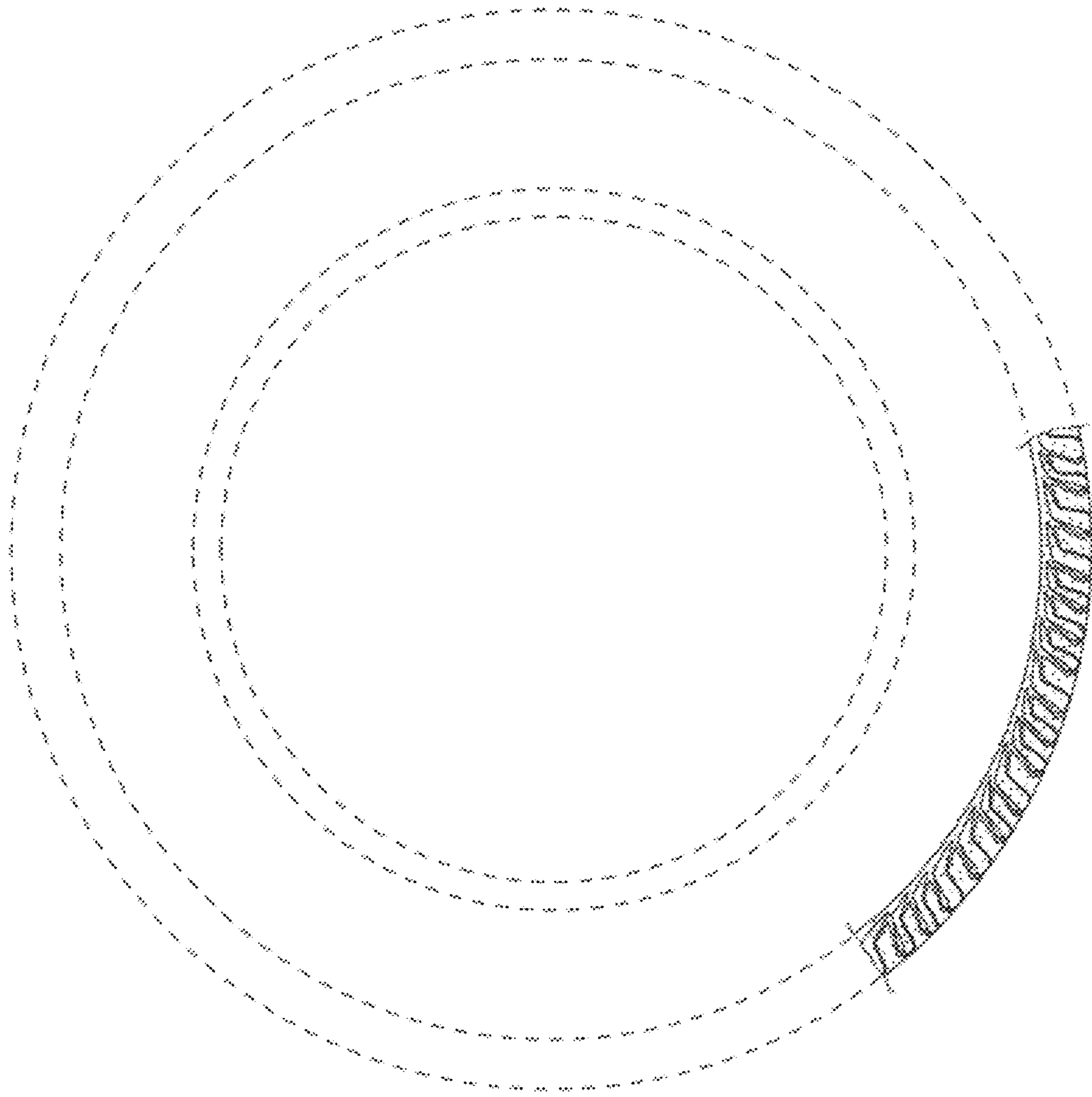

Fig. 5