

US00D668202S

(12) **United States Design Patent**
Bonnamour et al.

(10) **Patent No.:** **US D668,202 S**
(45) **Date of Patent:** **** Oct. 2, 2012**

(54) **PNEUMATIC TIRE**

(75) Inventors: **Matthieu Bonnamour**, Pont du Chateau (FR); **Nicolas Grolier**, Clermont-Ferrand (FR); **Thierry Kyndt**, Clermont-Ferrand (FR)

(73) Assignees: **Societe de Technologie Michelin**, Clermont-Ferrand (FR); **Michelin Recherche et Technique S.A.**, Granges-Paccot (CH)

(**) Term: **14 Years**

(21) Appl. No.: **29/377,896**

(22) Filed: **Oct. 27, 2010**

(30) **Foreign Application Priority Data**

Apr. 27, 2010 (FR) 10 2268

(51) **LOC (9) Cl.** **12-16**

(52) **U.S. Cl.** **D12/517**

(58) **Field of Classification Search** D12/492-598;
152/209.1-209.28

See application file for complete search history.

(56) **References Cited**

U.S. PATENT DOCUMENTS

D332,073 S *	12/1992	Hasegawa	D12/518
D483,319 S *	12/2003	Abe	D12/518
D564,440 S *	3/2008	Larregain et al.	D12/528
D600,635 S	9/2009	Finnell et al.		

* cited by examiner

Primary Examiner — George D Kirschbaum

(74) *Attorney, Agent, or Firm* — Buchanan Ingersoll & Rooney PC

(57) **CLAIM**

The ornamental design for a pneumatic tire, as shown and described.

DESCRIPTION

FIG. 1 is a perspective view of a pneumatic tire showing our new design, it being understood that the tread pattern repeats circumferentially about the outer circumference and shoulder of the tire.

FIG. 2 is a front elevational view, the rear elevational view being a mirror image thereof.

FIG. 3 is a left side elevational view thereof; and,

FIG. 4 is a right side elevational view thereof.

The recessed groove portions of the tire tread have a depth as best illustrated along the top and bottom edges of FIG. 2 and are represented by stippled shading therein. The broken line disclosure of the tire sidewall and inner bead depicts environmental subject matter that forms no part of the claimed design.

1 Claim, 4 Drawing Sheets

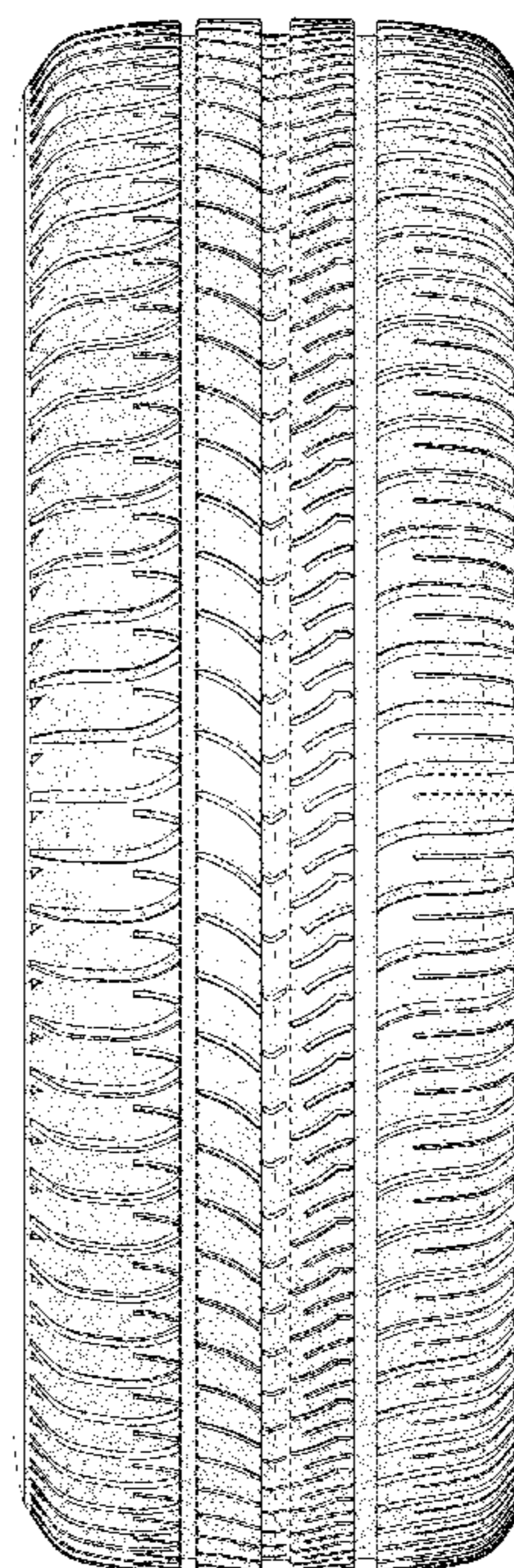
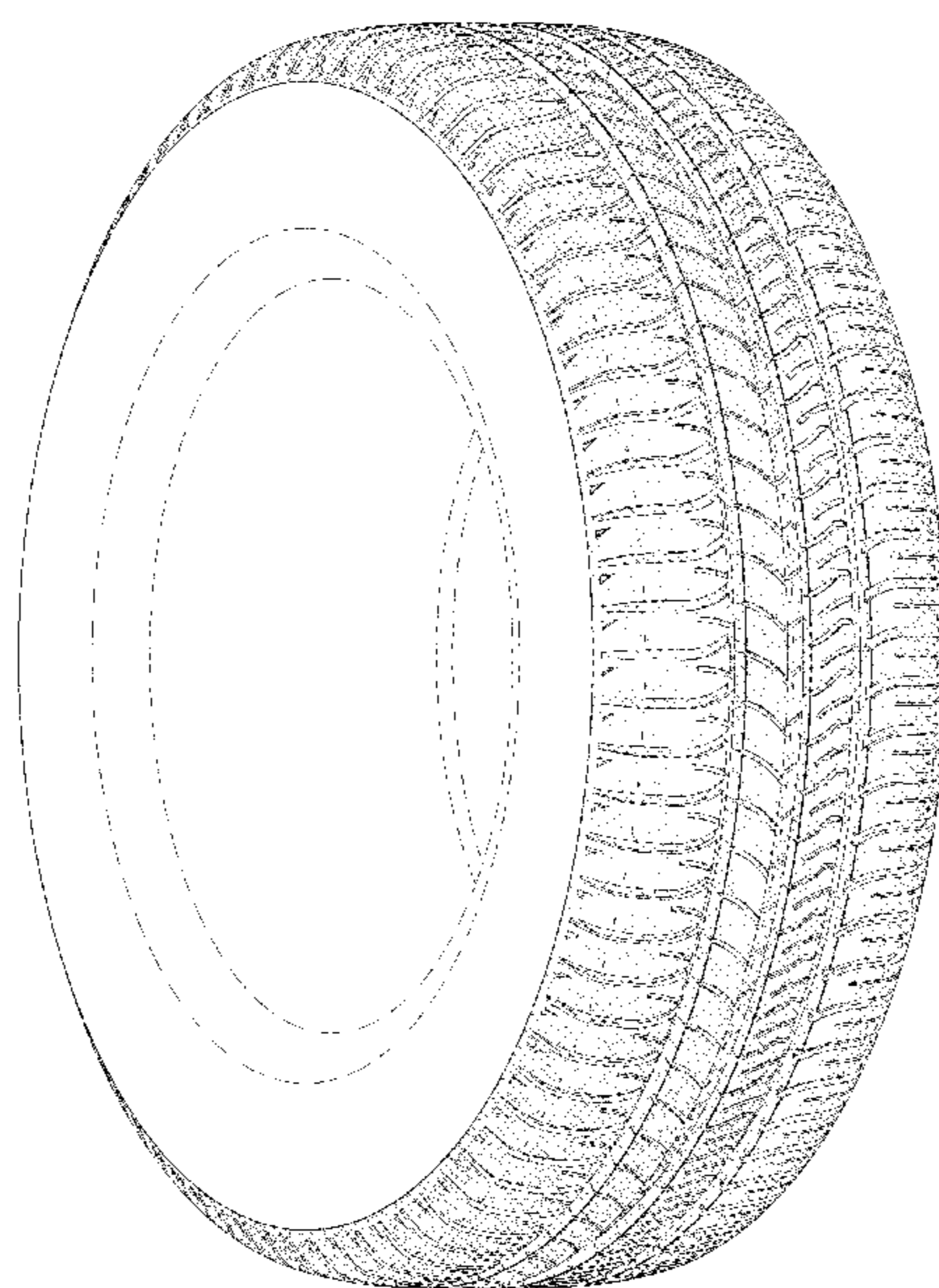

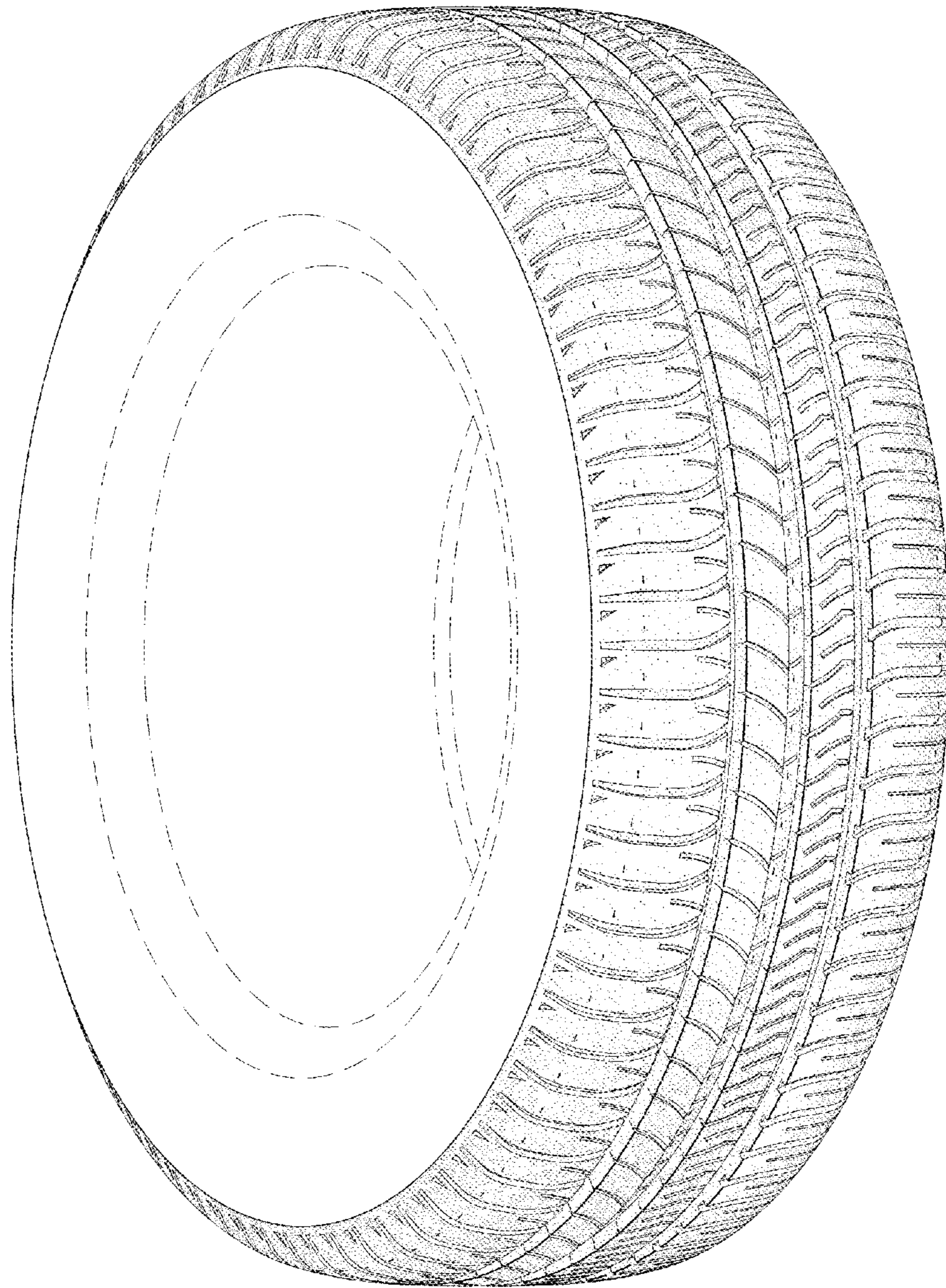

FIG. 1

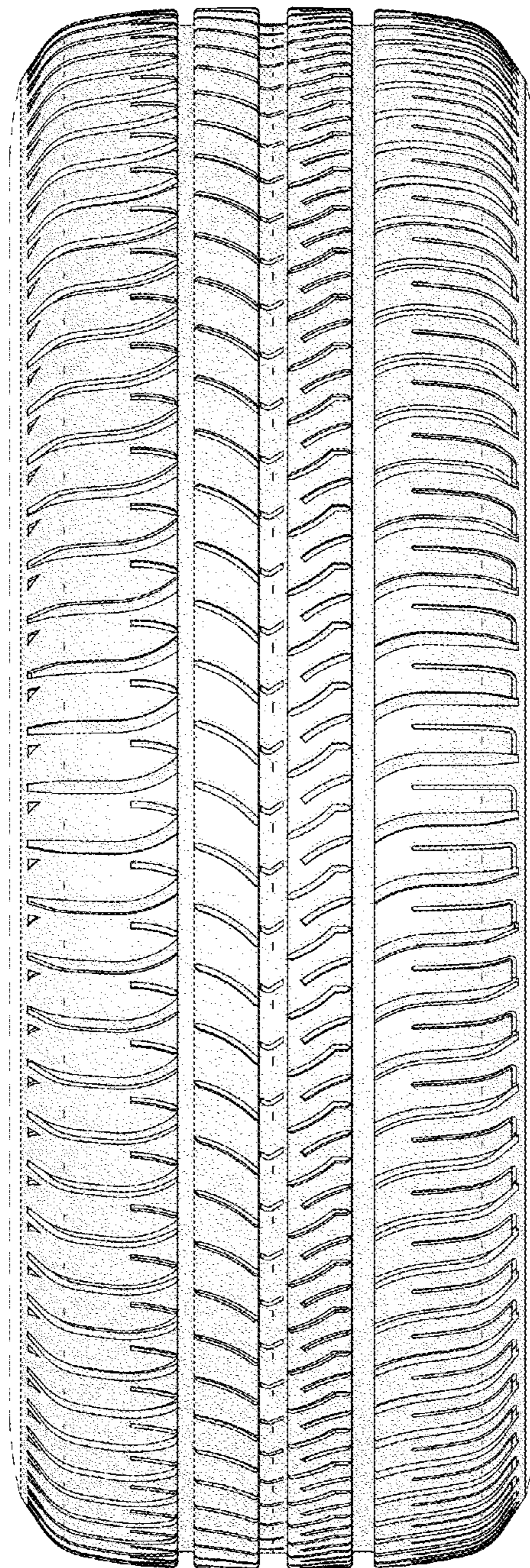

FIG. 2

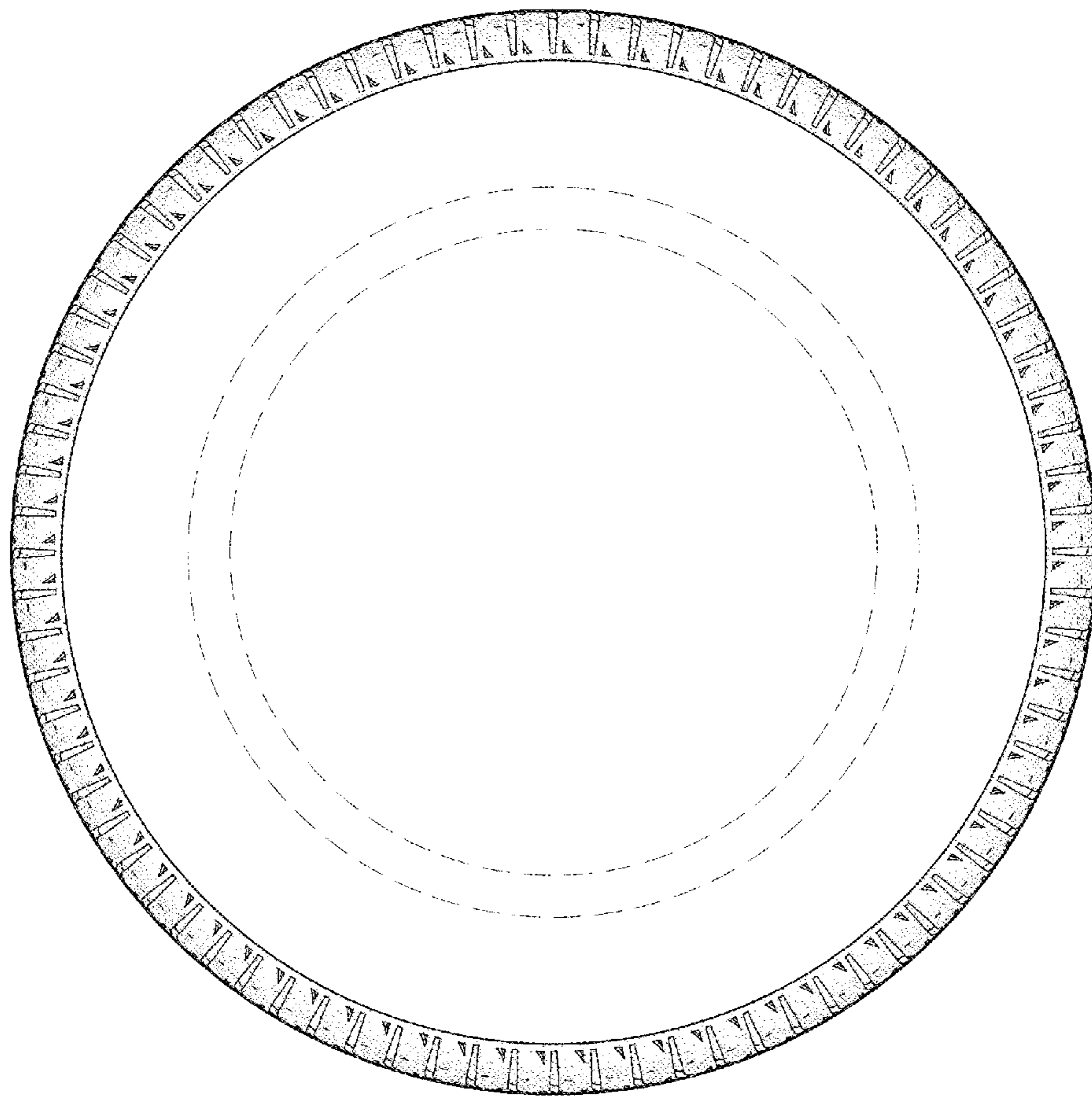

FIG. 3

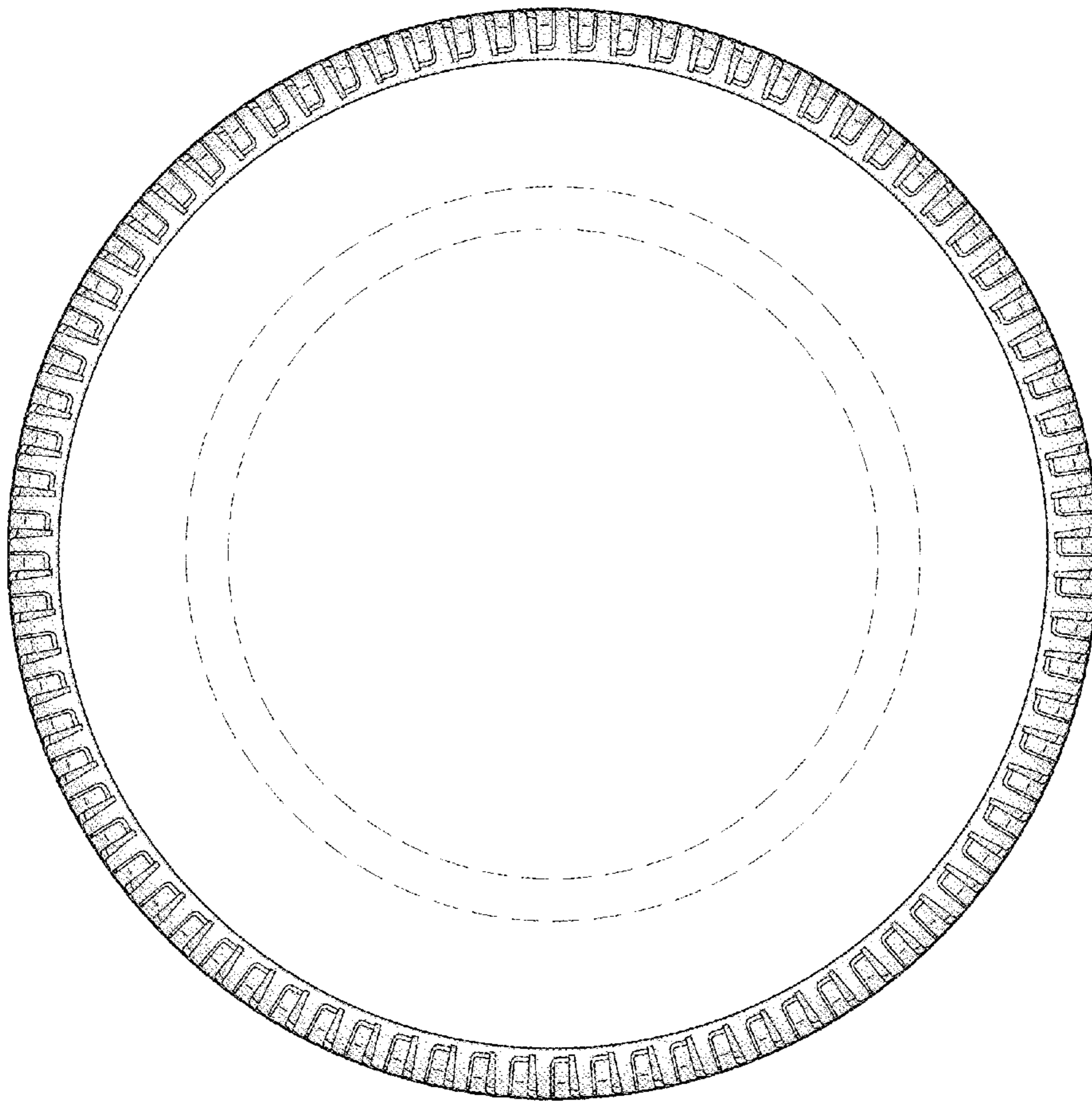

FIG. 4