



US00D668030S

(12) **United States Design Patent**  
**Youngs**

(10) **Patent No.:** **US D668,030 S**

(45) **Date of Patent:** **\*\* Oct. 2, 2012**

(54) **TOE GUARD AND SMEARED OUTSOLE FOR A FOOTWEAR ITEM**

(75) Inventor: **Bryan Kime Youngs**, Portland, OR (US)

(73) Assignee: **Keen, Inc.**, Portland, OR (US)

(\*\*) Term: **14 Years**

(21) Appl. No.: **29/410,758**

(22) Filed: **Jan. 11, 2012**

(51) **LOC (9) Cl.** ..... **02-99**

(52) **U.S. Cl.** ..... **D2/972; D2/946**

(58) **Field of Classification Search** ..... D2/902,  
D2/906-909, 946, 969, 972; 36/113, 114,  
36/126-131, 72 R, 77 R

See application file for complete search history.

(56) **References Cited**

**U.S. PATENT DOCUMENTS**

RE632 E *	12/1858	Mitchell	.....	36/77 R
26,329 A *	11/1859	Silverthorn	.....	36/77 R
33,440 A *	10/1861	Mayall	.....	36/77 R
114,340 A *	5/1871	Prusha et al.	.....	36/77 R
145,590 A *	12/1873	Rhineland	.....	36/77 R
280,264 A *	6/1883	Walker	.....	36/72 R
1,677,370 A *	7/1928	Roewade	.....	36/128
D386,898 S *	12/1997	Van Noy	.....	D2/972
5,832,633 A *	11/1998	Wang	.....	36/77 R
D469,247 S *	1/2003	Adams	.....	D2/972
D473,046 S *	4/2003	Schroeder et al.	.....	D2/972
D473,704 S *	4/2003	Wilson	.....	D2/972
D473,705 S *	4/2003	Nason	.....	D2/972
D493,275 S *	7/2004	Koyess et al.	.....	D2/946
D517,306 S *	3/2006	Hoefl	.....	D2/972
D518,946 S *	4/2006	Williams	.....	D2/972

D522,223 S *	6/2006	Murphy et al.	.....	D2/972
7,234,251 B2 *	6/2007	Fuerst et al.	.....	36/77 R
D622,949 S *	9/2010	Spring	.....	D2/972

\* cited by examiner

*Primary Examiner* — Dominic Simone

(74) *Attorney, Agent, or Firm* — Alleman Hall McCoy Russell & Tuttle LLP

(57) **CLAIM**

The ornamental design for a toe guard and smeared outsole for a footwear item, as shown and described.

**DESCRIPTION**

FIG. 1 is a perspective view of a footwear item including a toe guard and a smeared outsole.

FIG. 2 is a front side view of a footwear item including a toe guard and a smeared outsole.

FIG. 3 is a rear view of a footwear item including a toe guard and a smeared outsole.

FIG. 4 is a left side view of a footwear item including a toe guard and a smeared outsole.

FIG. 5 is a right side view of a footwear item including a toe guard and a smeared outsole.

FIG. 6 is a top view of a footwear item including a toe guard and a smeared outsole; and,

FIG. 7 is a bottom view of a footwear item including a toe guard and a smeared outsole.

The uneven broken lines, broken lines, and shading in FIGS. 1-7 are for illustrative purposes only and form no part of the claimed design. The solid lines represent portions of the footwear item which are part of the claimed design.

**1 Claim, 5 Drawing Sheets**

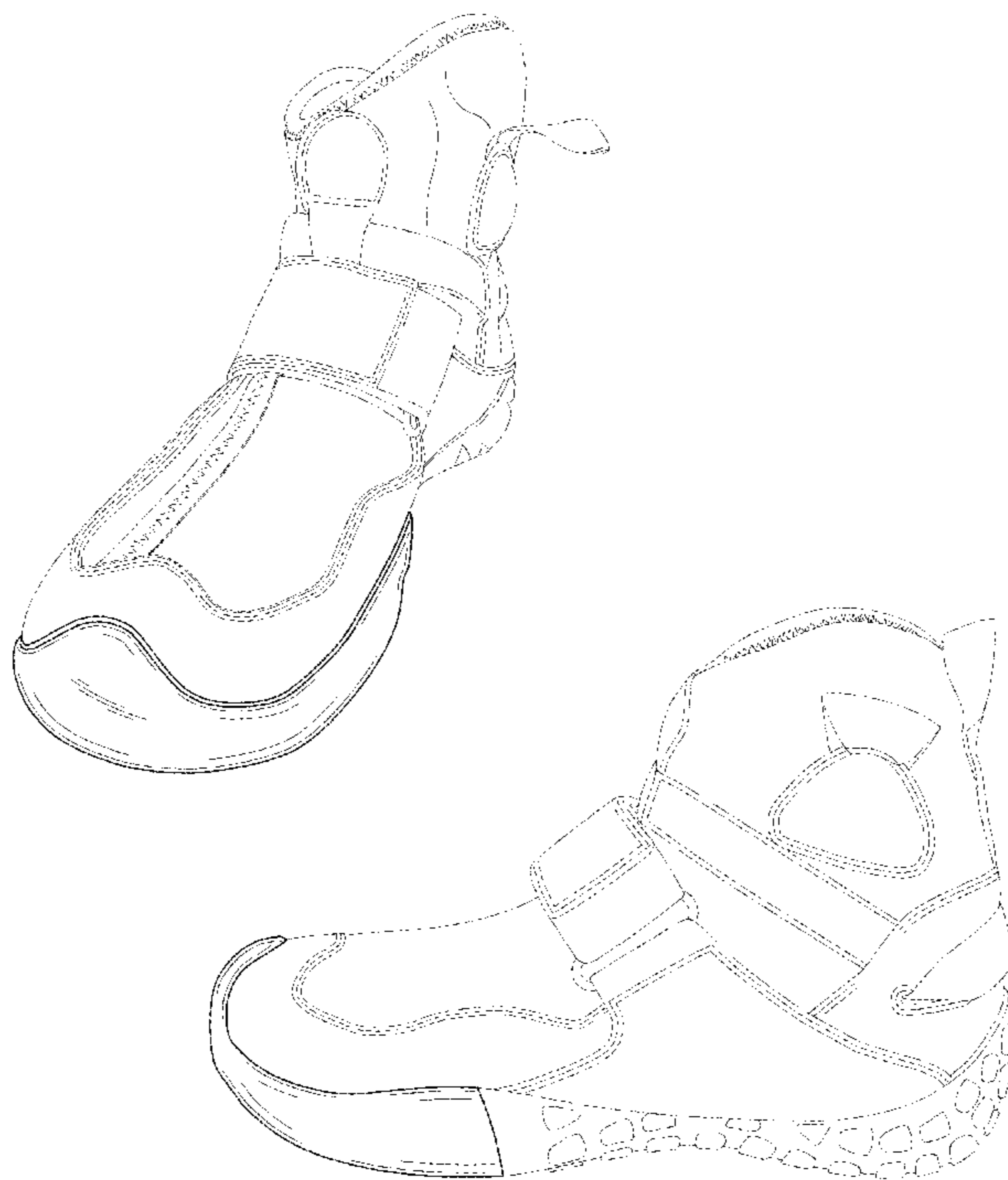

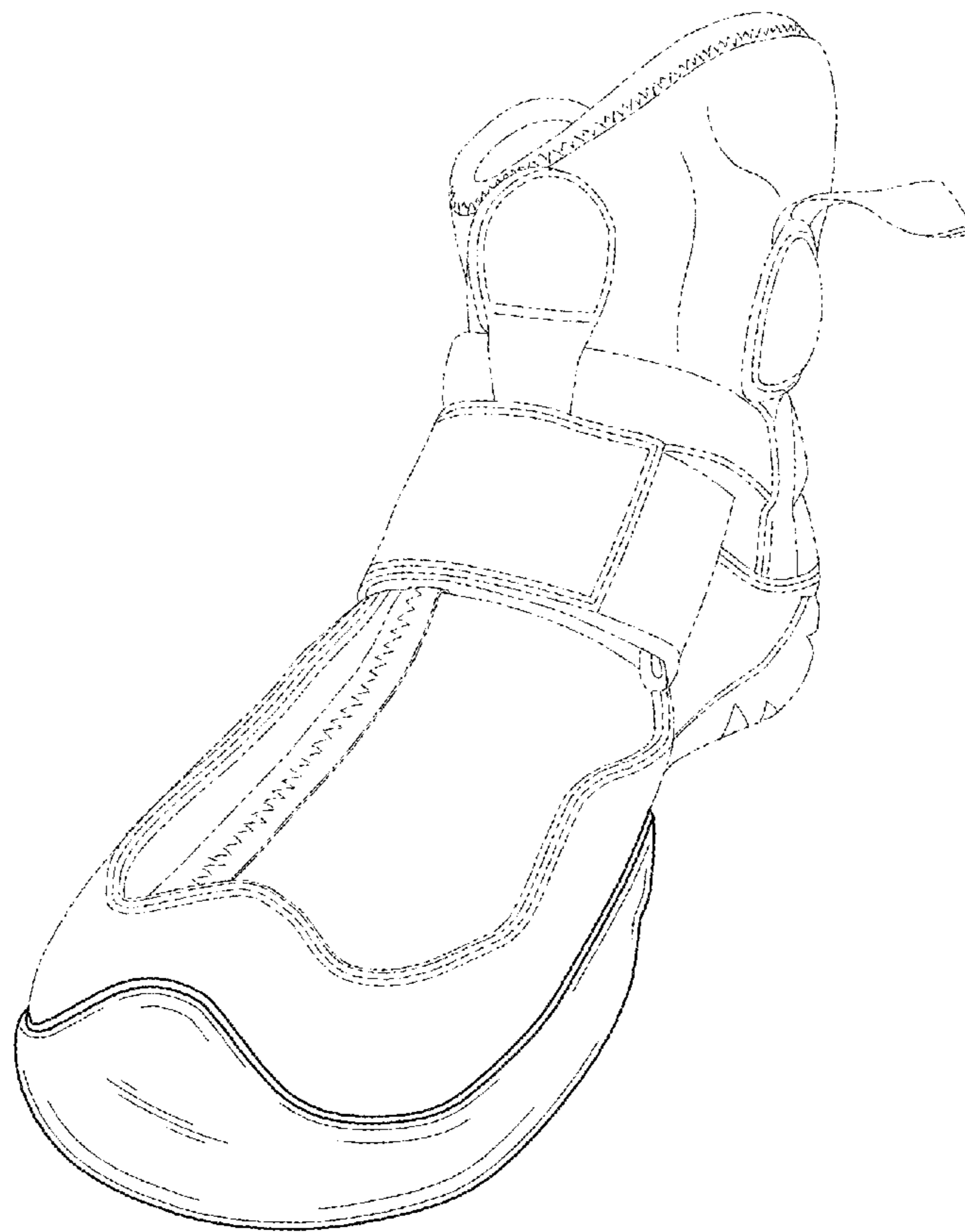

FIG. 1

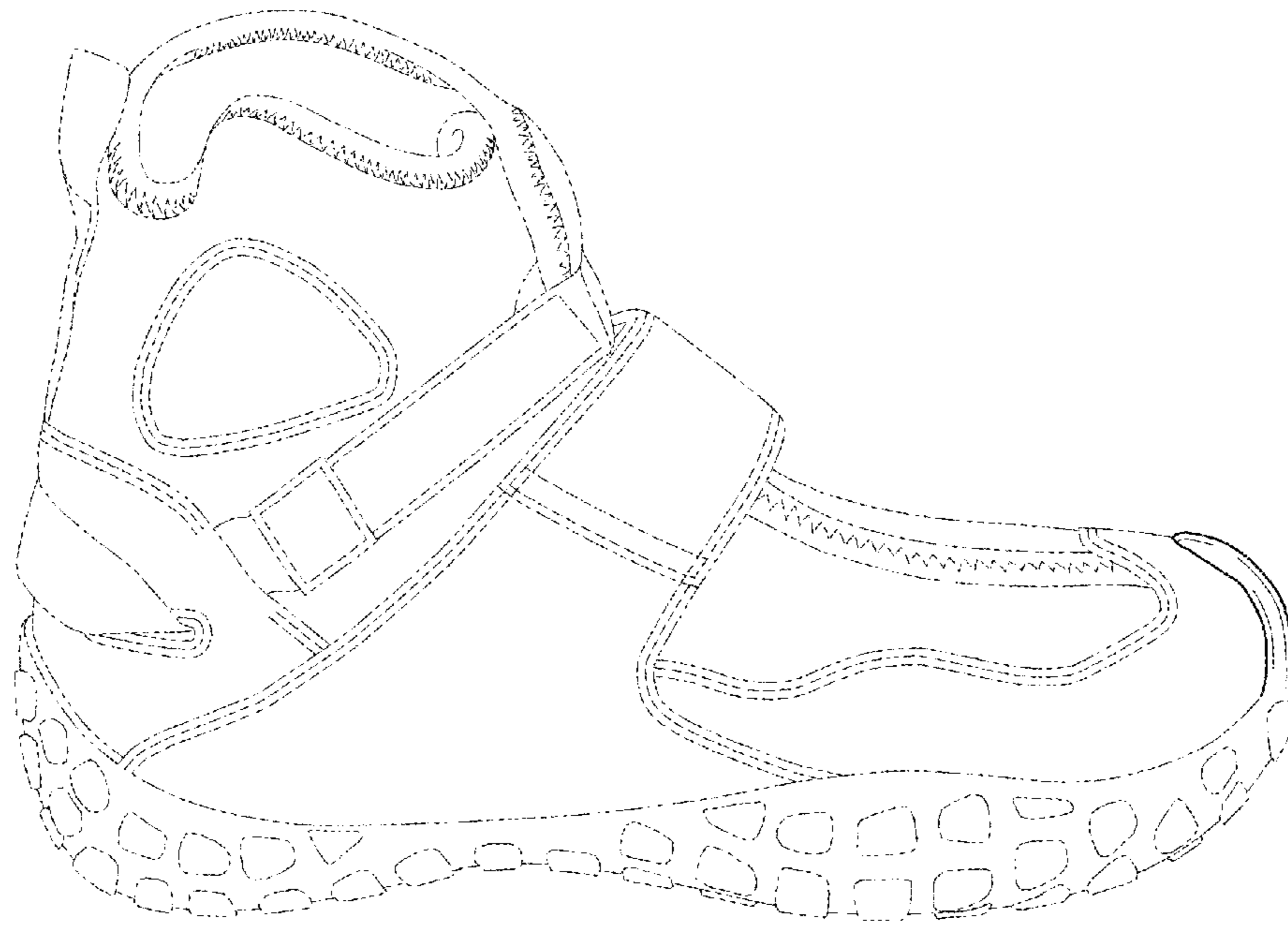

FIG. 2

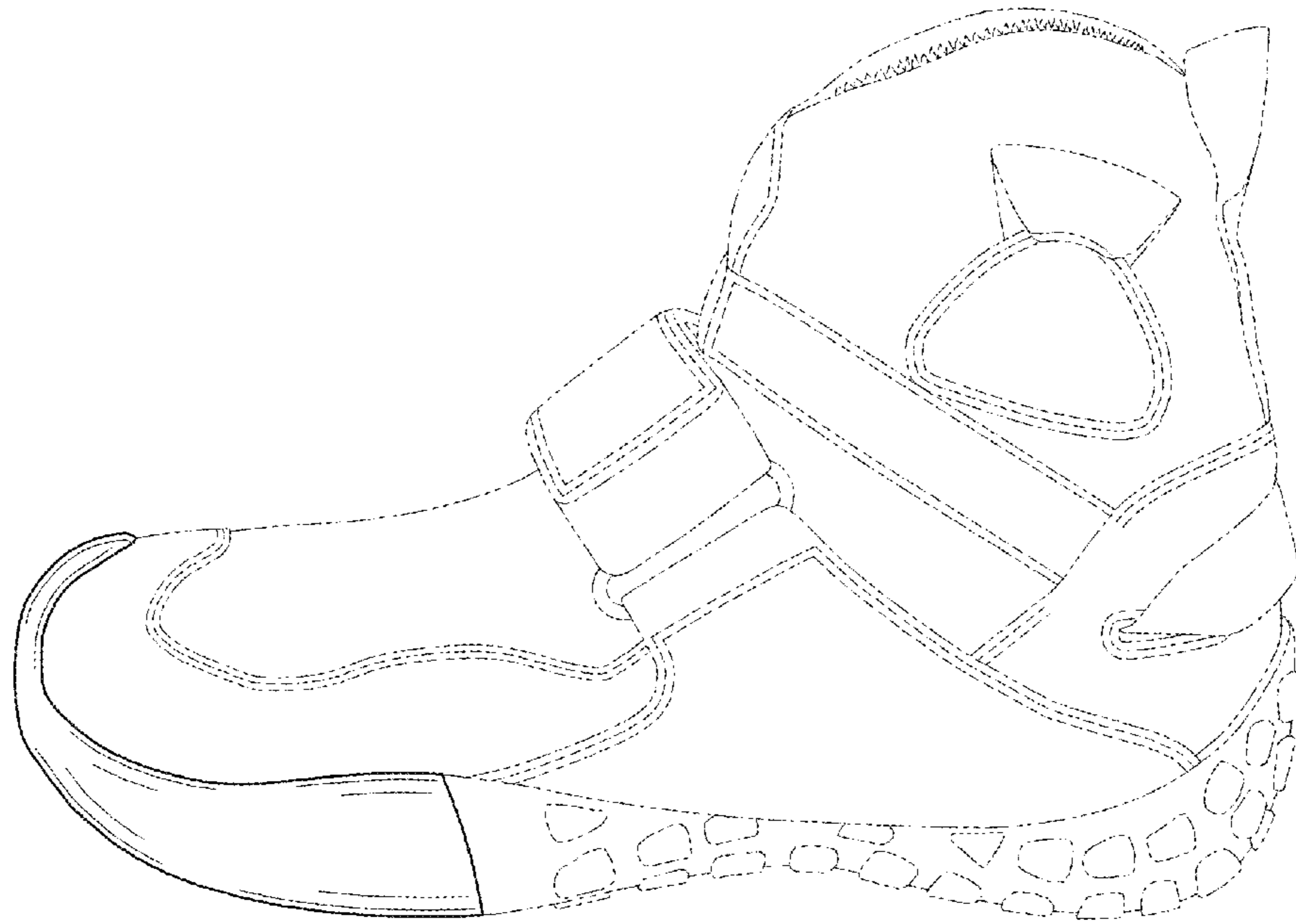

FIG. 3

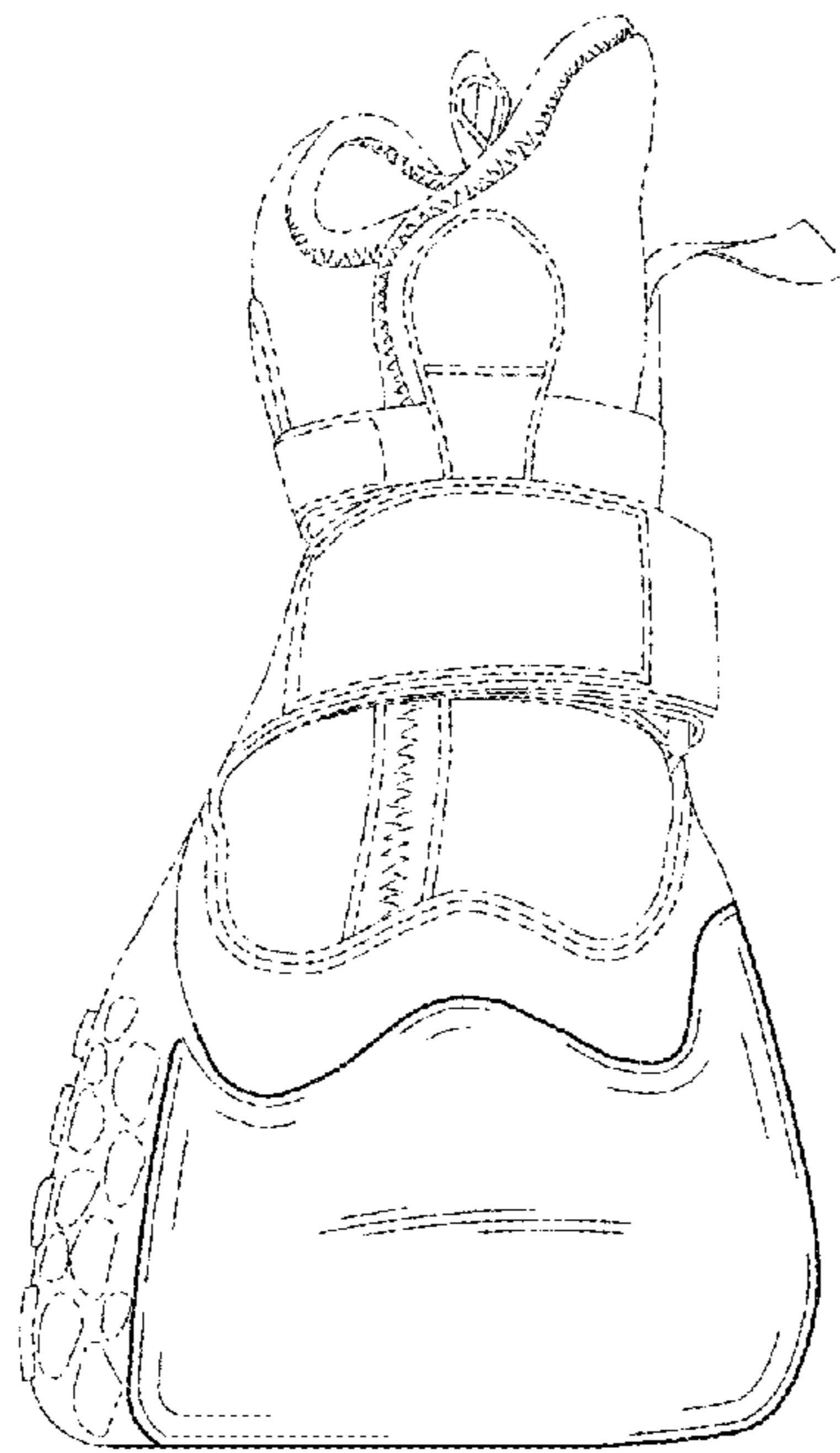

FIG. 4

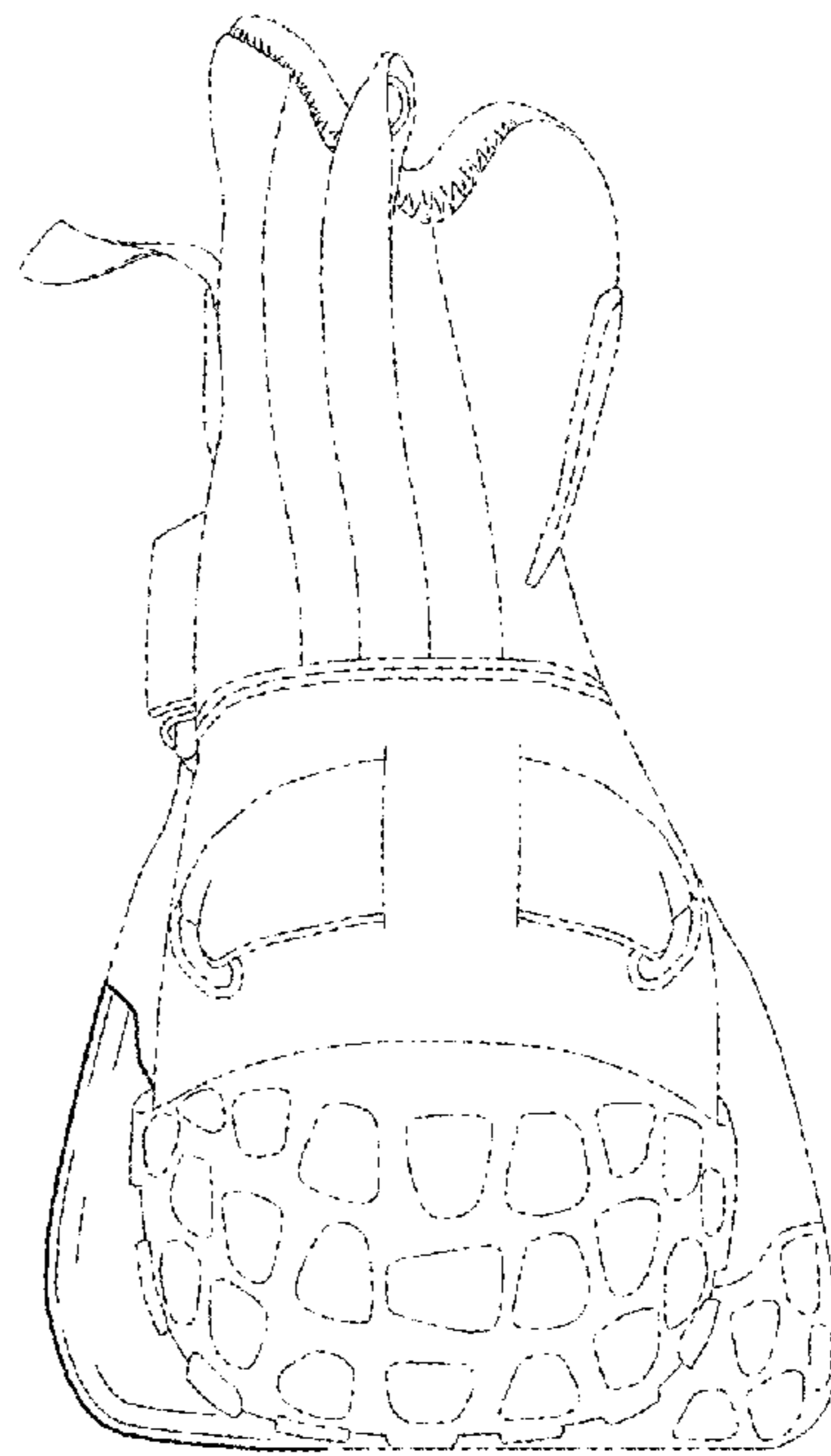

FIG. 5



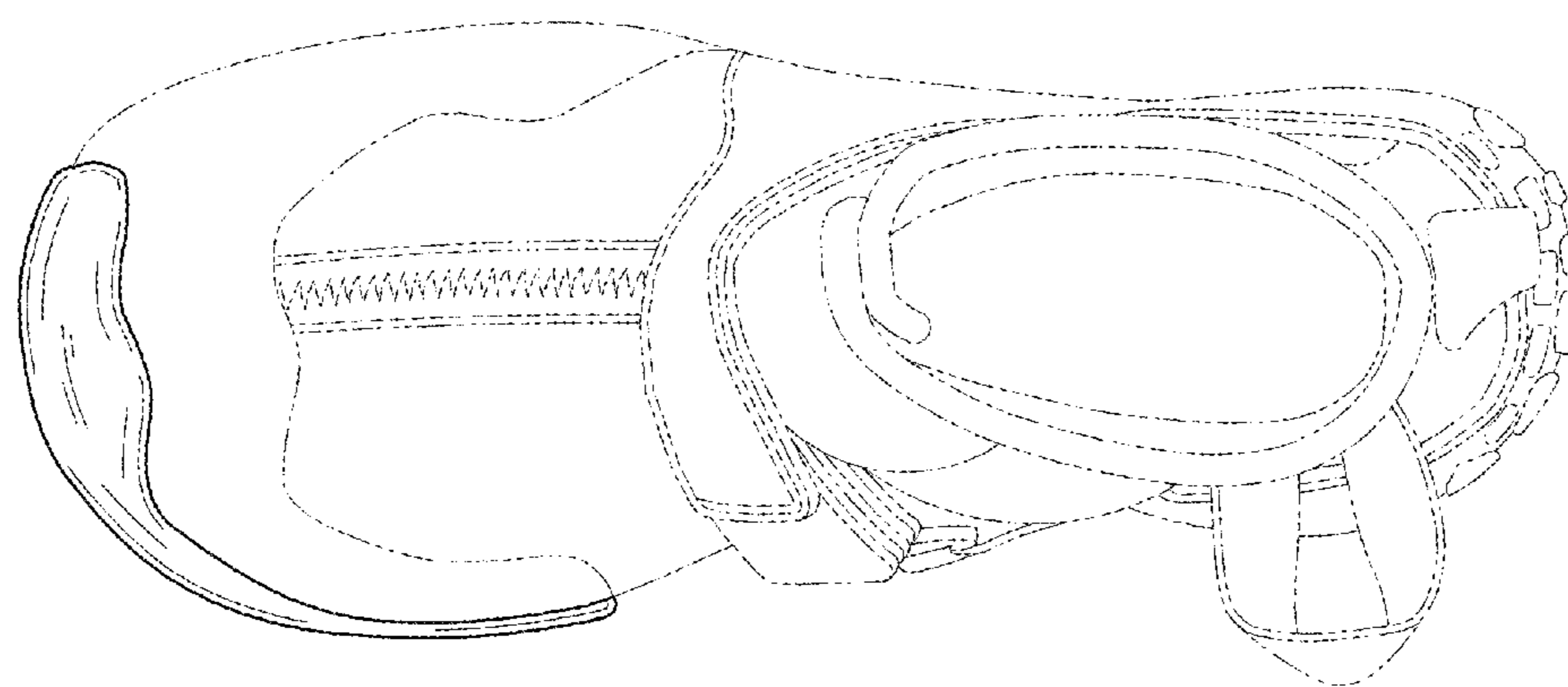

FIG. 6

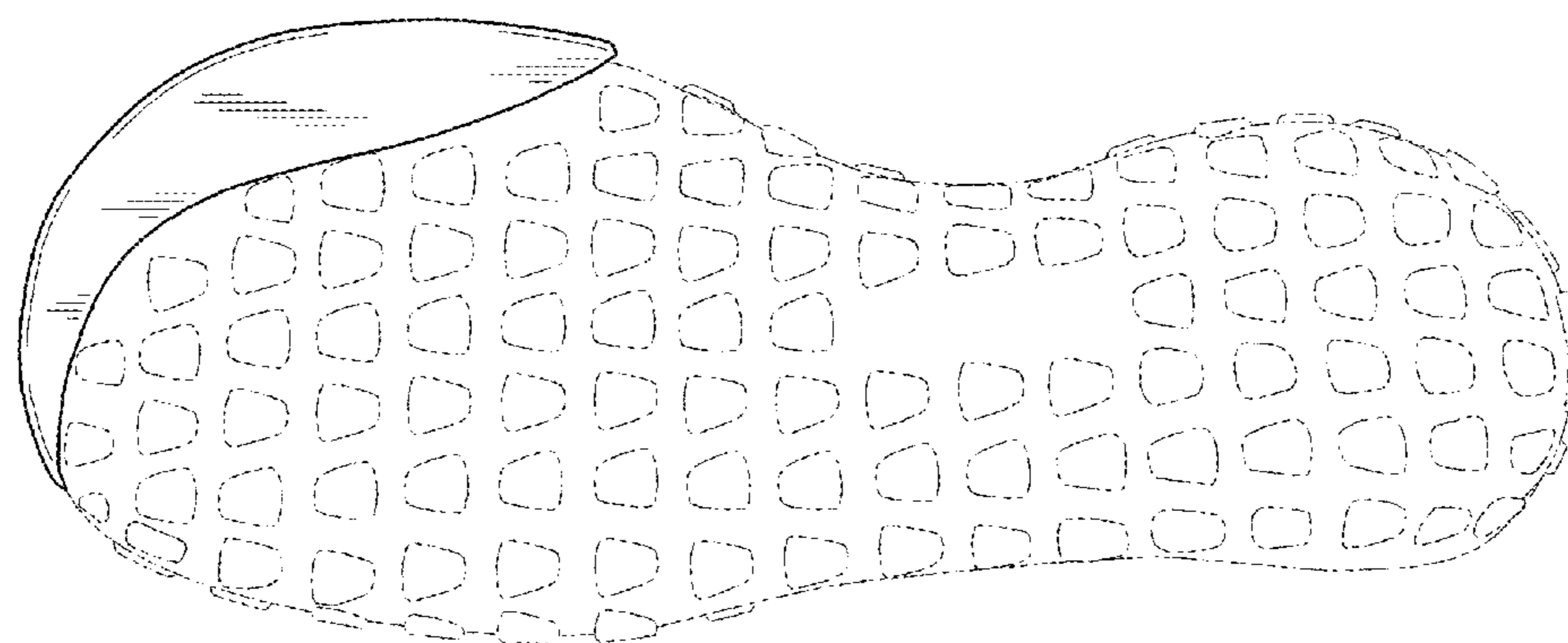

FIG. 7