

US00D668026S

(12) **United States Design Patent**  
**Zacharias**

(10) **Patent No.:** **US D668,026 S**  
(45) **Date of Patent:** **\*\* Oct. 2, 2012**

(54) **BOOT**

(75) Inventor: **Kristopher Zacharias**, Santa Barbara, CA (US)

(73) Assignee: **Koolaburra LLC**, Santa Barbara, CA (US)

(\*\*) Term: **14 Years**

(21) Appl. No.: **29/380,275**

(22) Filed: **Dec. 2, 2010**

(51) **LOC (9) Cl.** ..... **02-04**

(52) **U.S. Cl.** ..... **D2/910; D2/927**

(58) **Field of Classification Search** ..... D2/896,  
D2/900, 902, 909–913, 946, 969, 970, 972–974;  
36/45, 50.1, 77 M, 77 R, 83, 88, 113, 114,  
36/126–181

See application file for complete search history.

(56) **References Cited**

**U.S. PATENT DOCUMENTS**

D10,384 S *	12/1877	Pienovi	.....	D2/910
D139,147 S *	10/1944	Britton	.....	D2/910
D146,929 S *	6/1947	Silver	.....	D2/910
2,617,208 A *	11/1952	Davis et al.	.....	36/7.3
3,319,360 A *	5/1967	Nadler	.....	36/4
D227,197 S *	6/1973	Fukuoka	.....	D2/910
D270,205 S *	8/1983	Casetta	.....	D2/912
D319,332 S *	8/1991	Itzkowitz	.....	D2/910
D400,342 S *	11/1998	Davidowitz et al.	.....	D2/909
D410,322 S *	6/1999	Davidowitz et al.	.....	D2/910
D584,039 S *	1/2009	Horne et al.	.....	D2/970
D640,450 S *	6/2011	Exton	.....	D2/910

**OTHER PUBLICATIONS**

“UGG Australia—Women’s Classic Tall”, <http://www.uggaustralia.com/ProductDetails.aspx?gID=w&productID=5815&model=Classi...>, downloaded Jan. 1, 2011.

“UGG Australia—Women’s Classic Short”, <http://www.uggaustralia.com/ProductDetails.aspx?gID=w&productID=5825&model=Classi...>, downloaded Jan. 1, 2011.

“EMU Naturally Australian—OutBack Hi: Chocolate”, [http://www.emuaustralia.com/shop-women-single.asp?Product\\_ID=U10027](http://www.emuaustralia.com/shop-women-single.asp?Product_ID=U10027), downloaded Jan. 5, 2011.

“EMU Naturally Australian—Stinger Lo: Chestnut”, [http://www.emuaustralia.com/shop-women-single.asp?Product\\_ID=U10002](http://www.emuaustralia.com/shop-women-single.asp?Product_ID=U10002), downloaded Jan. 5, 2011.

\* cited by examiner

*Primary Examiner* — Robert M Spear

*Assistant Examiner* — Rashida C McCoy

(74) *Attorney, Agent, or Firm* — Sterne, Kessler, Goldstein & Fox P.L.L.C.

(57) **CLAIM**

The ornamental design for boot, as shown and described.

**DESCRIPTION**

FIG. 1 is a front perspective view of a boot showing my new design;

FIG. 2 is a left side view thereof;

FIG. 3 is a right side view thereof;

FIG. 4 is a front view thereof;

FIG. 5 is a rear view thereof;

FIG. 6 is a top plan view thereof;

FIG. 7 is a bottom plan view thereof; and

FIG. 8 is a perspective view of another embodiment of a boot, showing my new design;

FIG. 9 is a left side view thereof;

FIG. 10 is a right side view thereof;

FIG. 11 is a front view thereof;

FIG. 12 is a rear view thereof;

FIG. 13 is a top plan view thereof; and,

FIG. 14 is a bottom plan view thereof.

The broken lines in the Figures show portions of the boot which form no part of the claimed design. The dot-dashed line in the Figures show an unclaimed boundary.

**1 Claim, 14 Drawing Sheets**

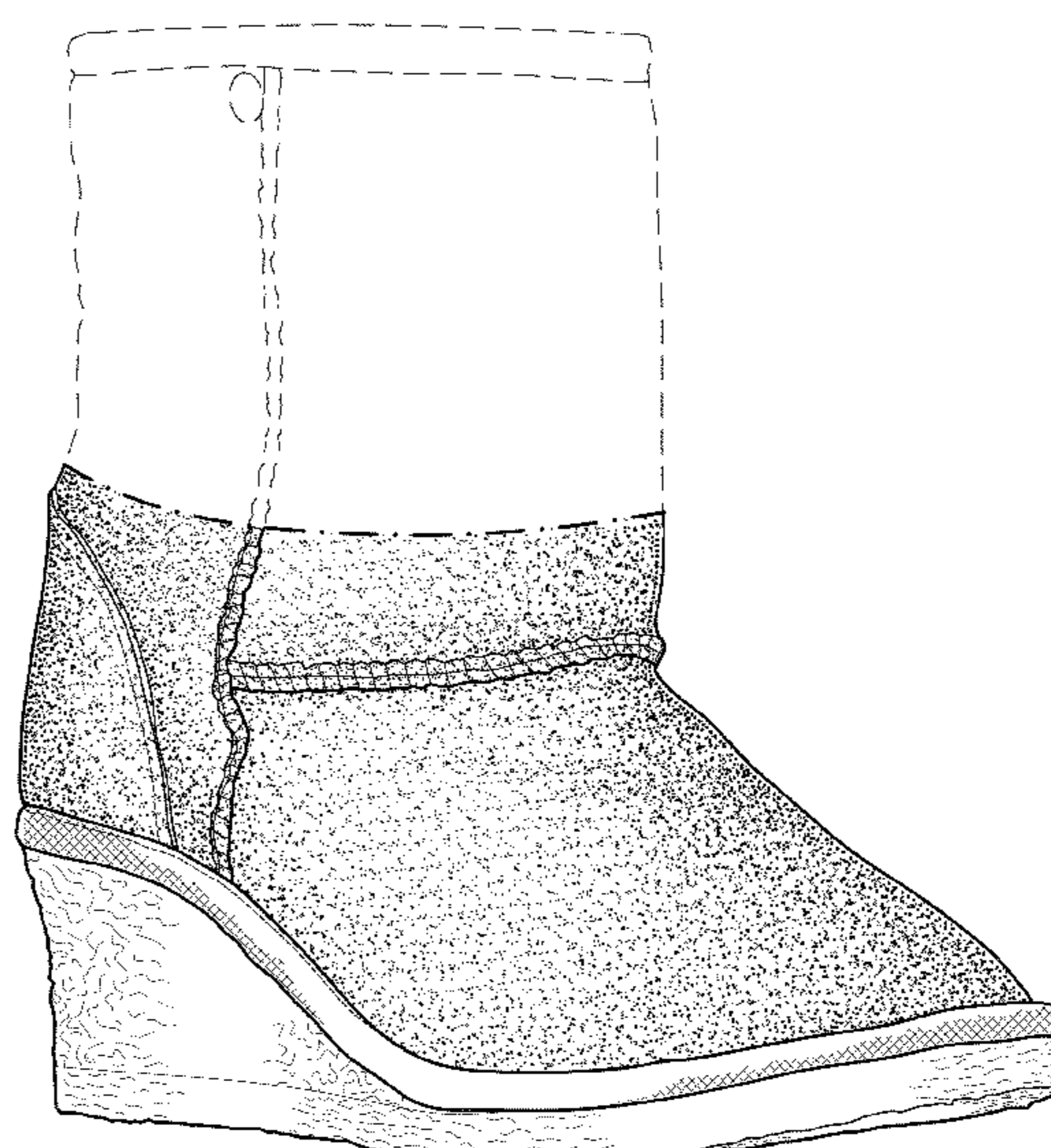



FIG. 1



FIG. 2



FIG. 3

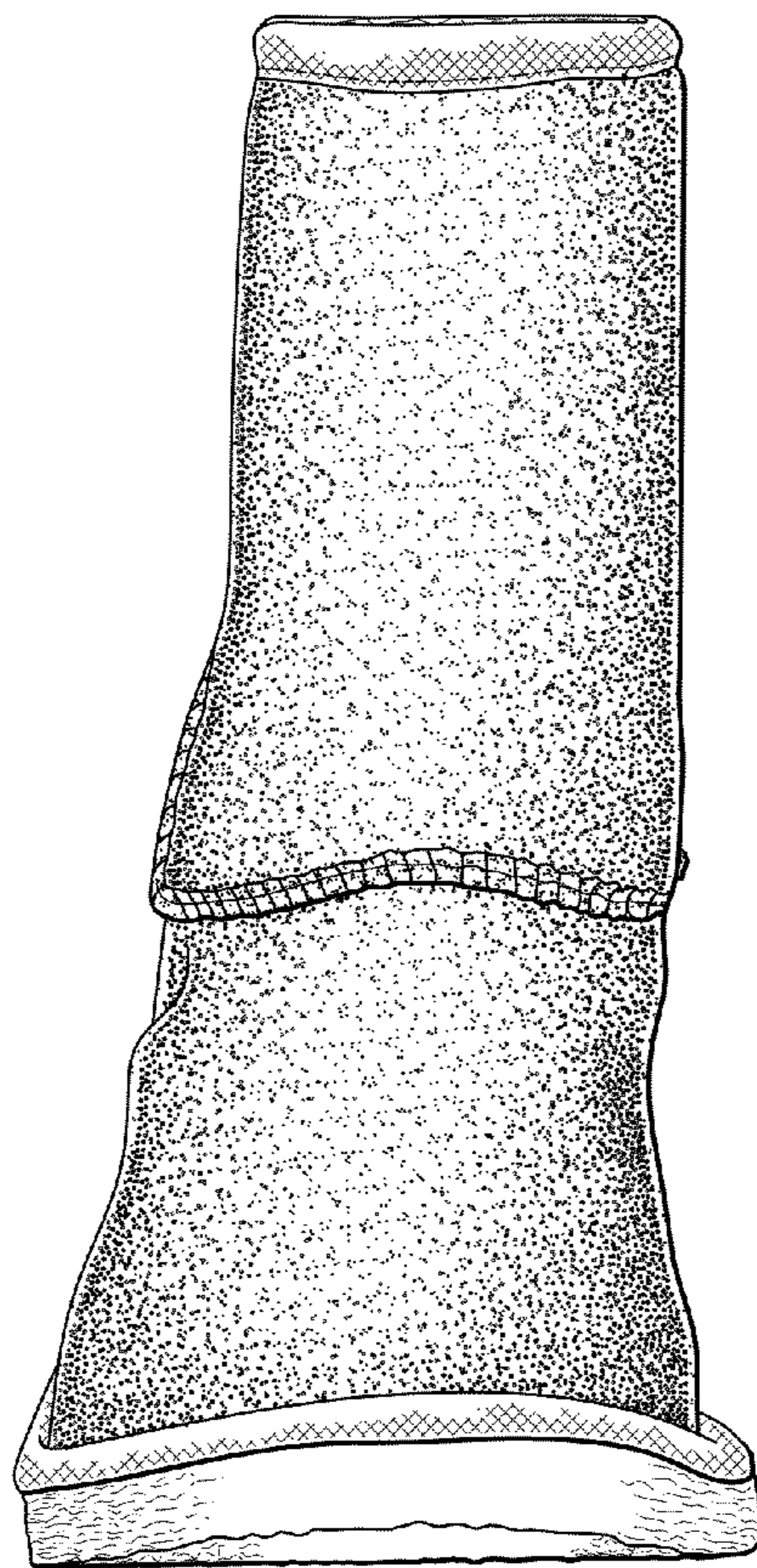

FIG. 4

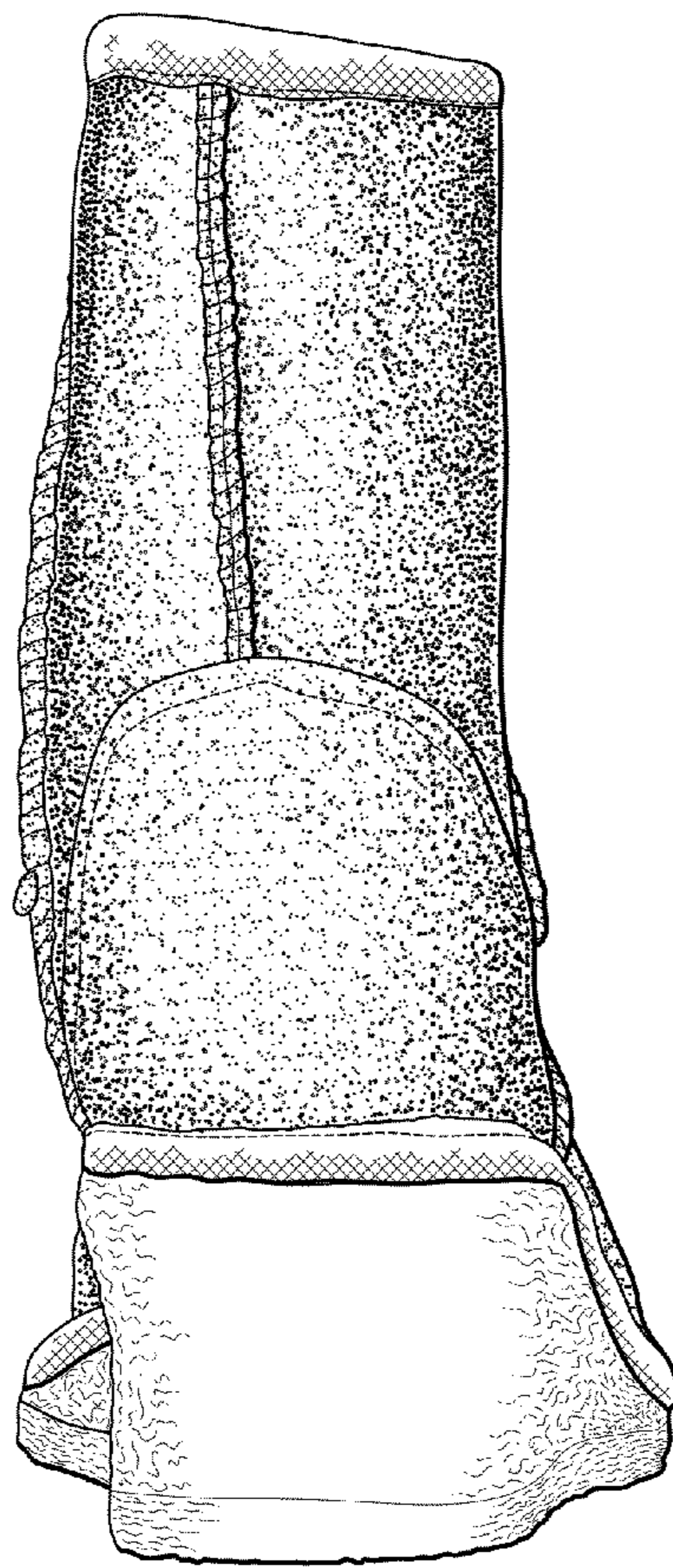

FIG. 5

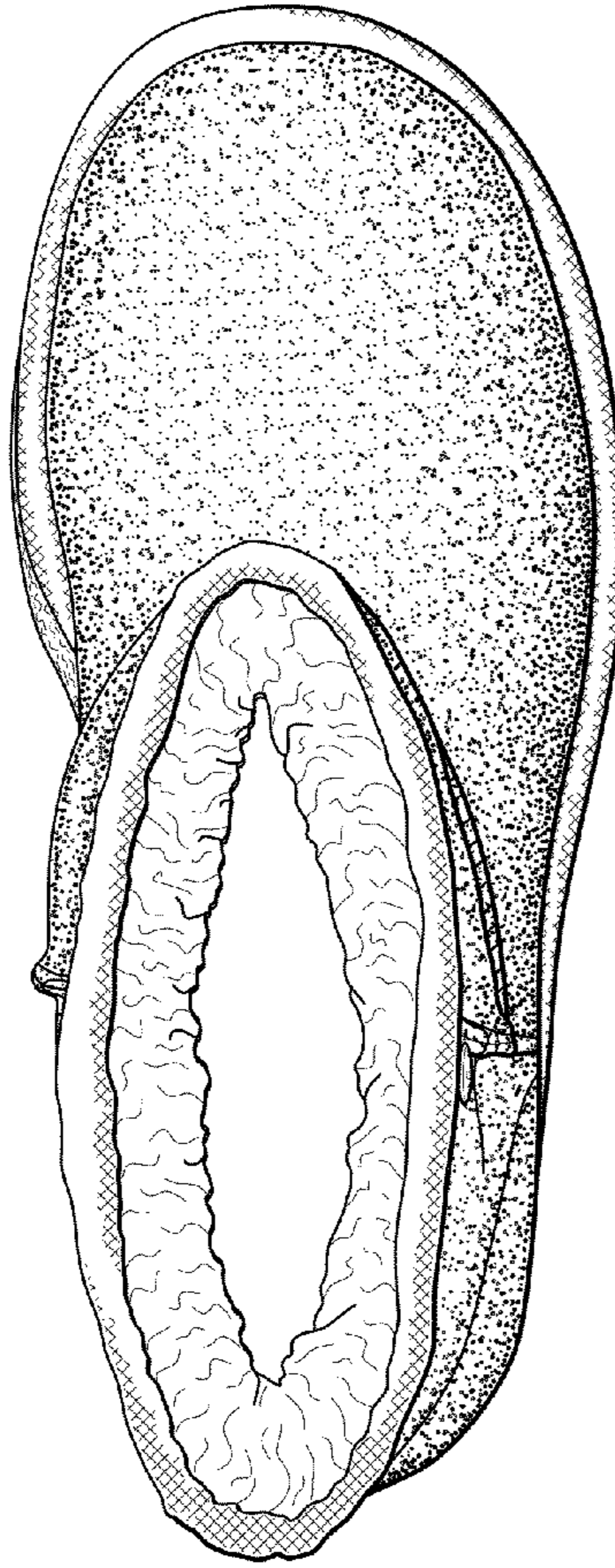

FIG. 6

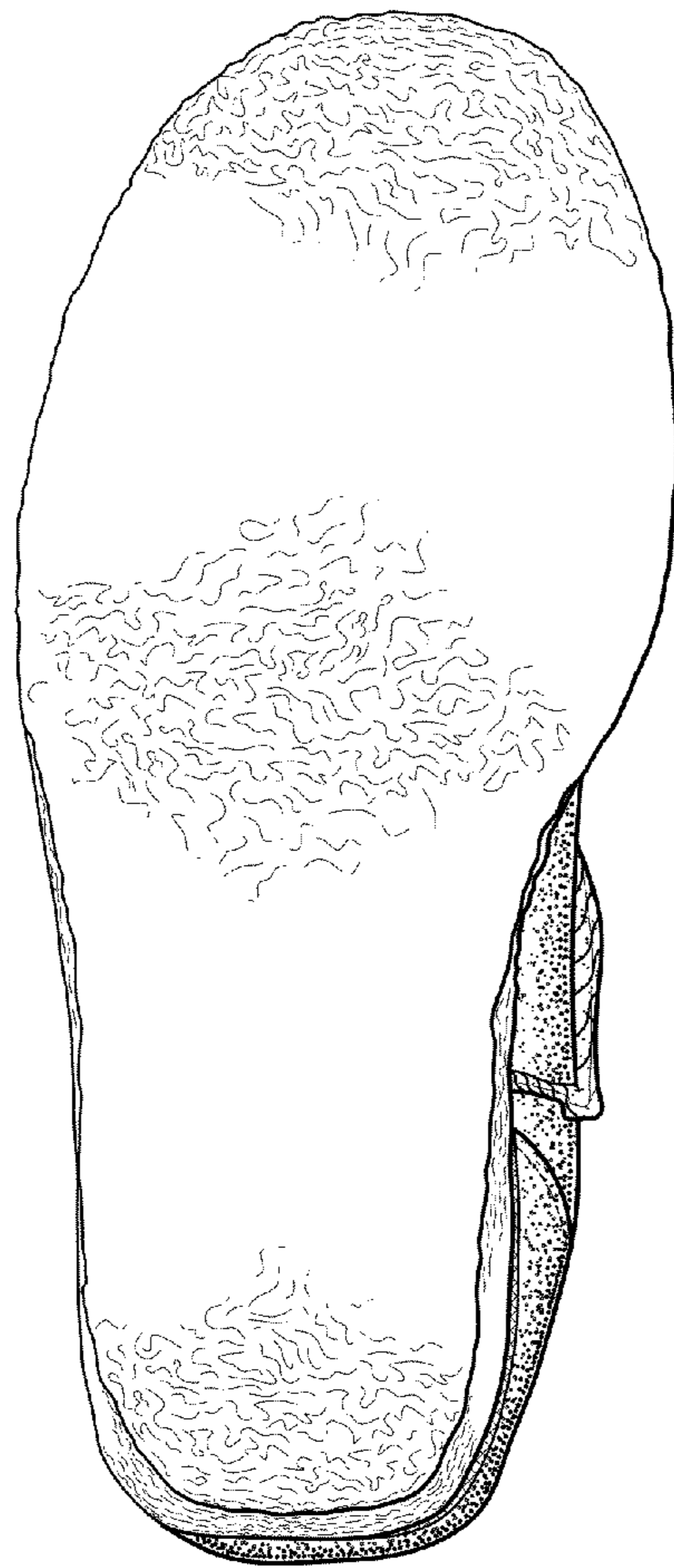

FIG. 7



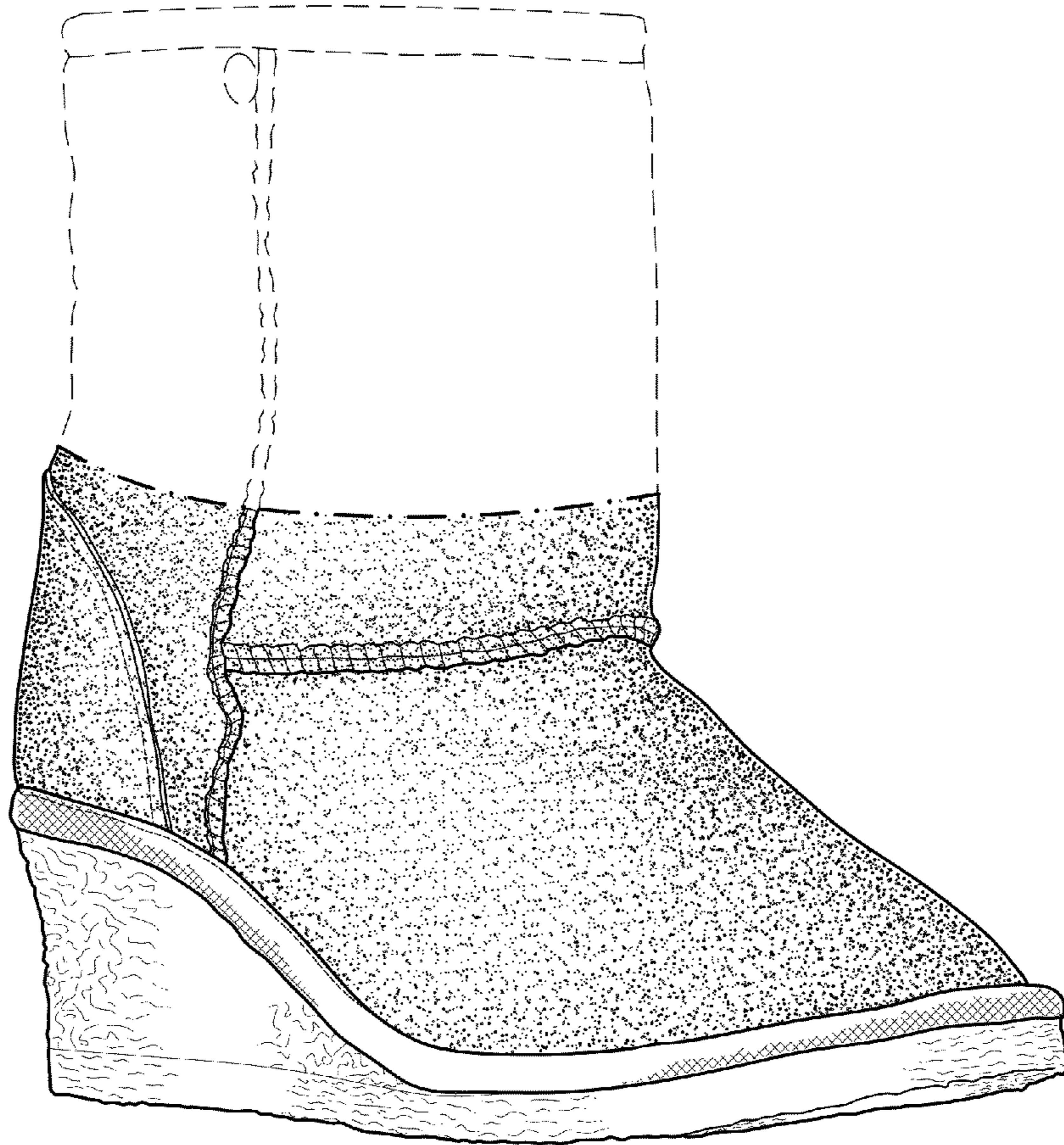

FIG. 8



FIG. 9



FIG. 10

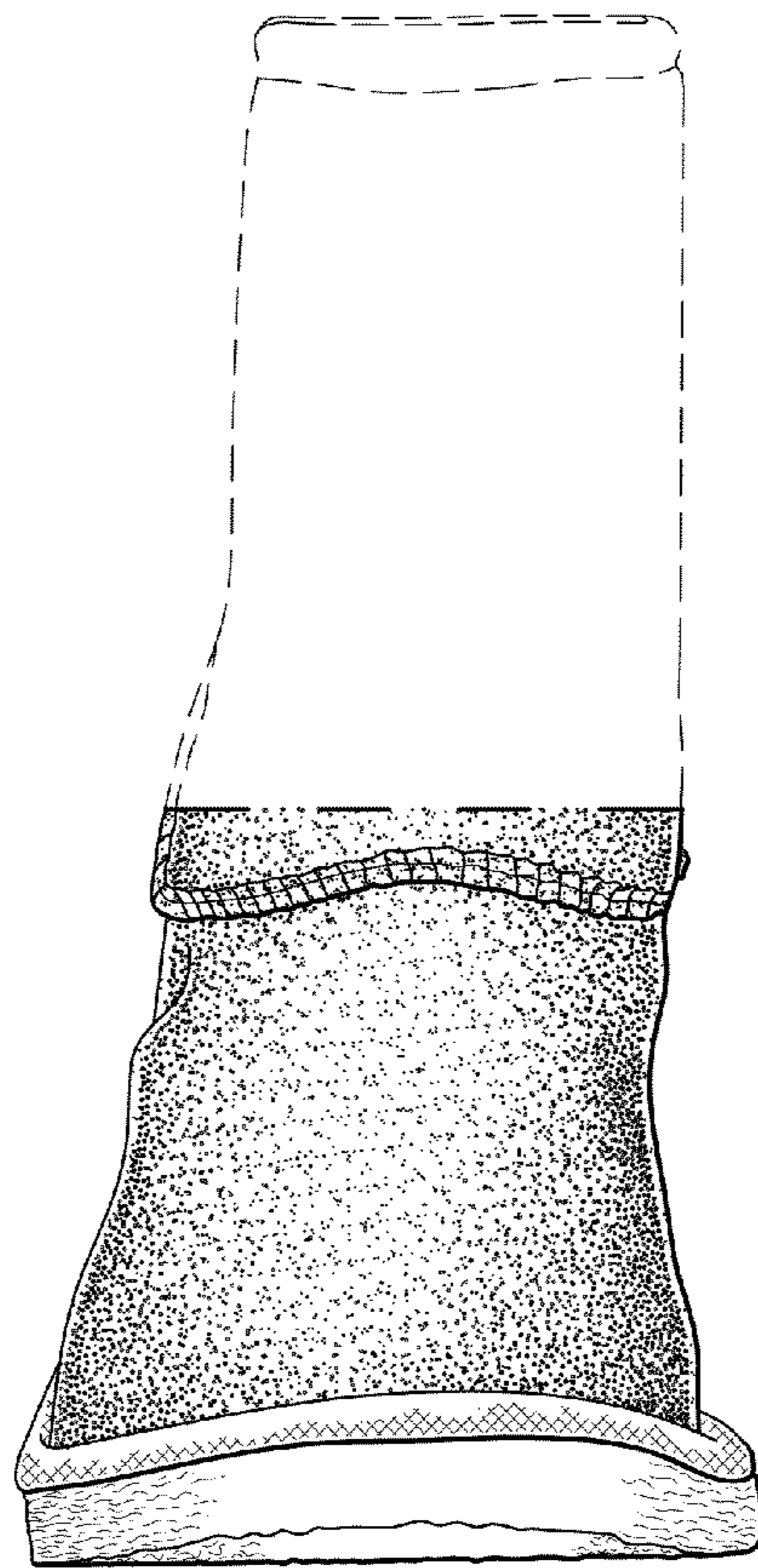

FIG. 11

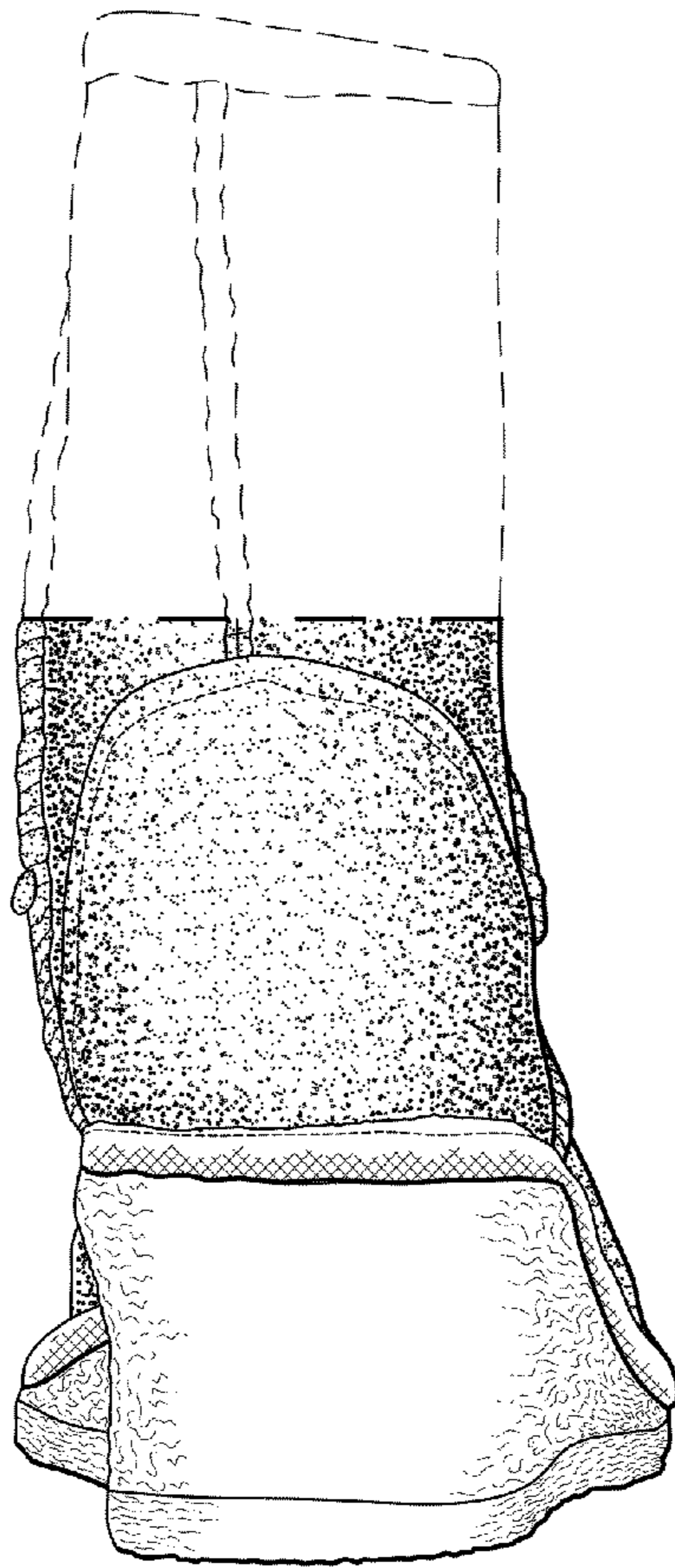

FIG. 12

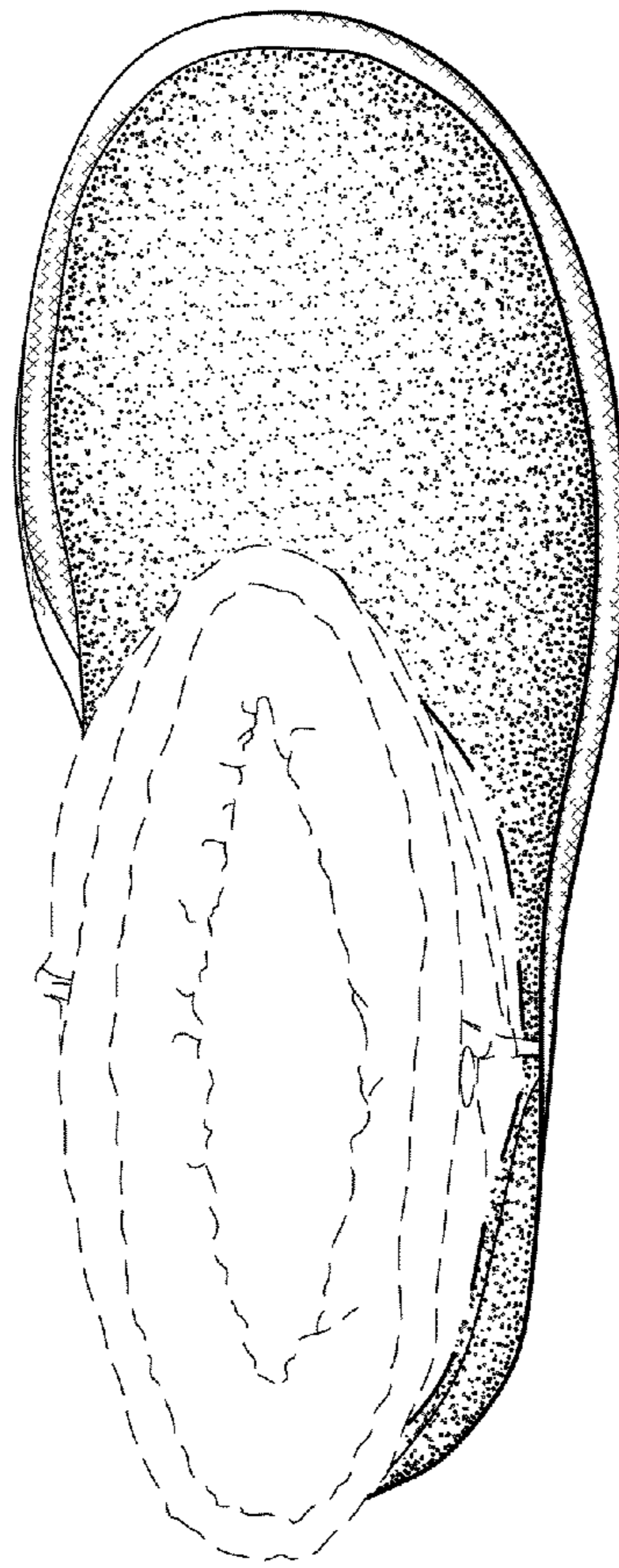

FIG. 13

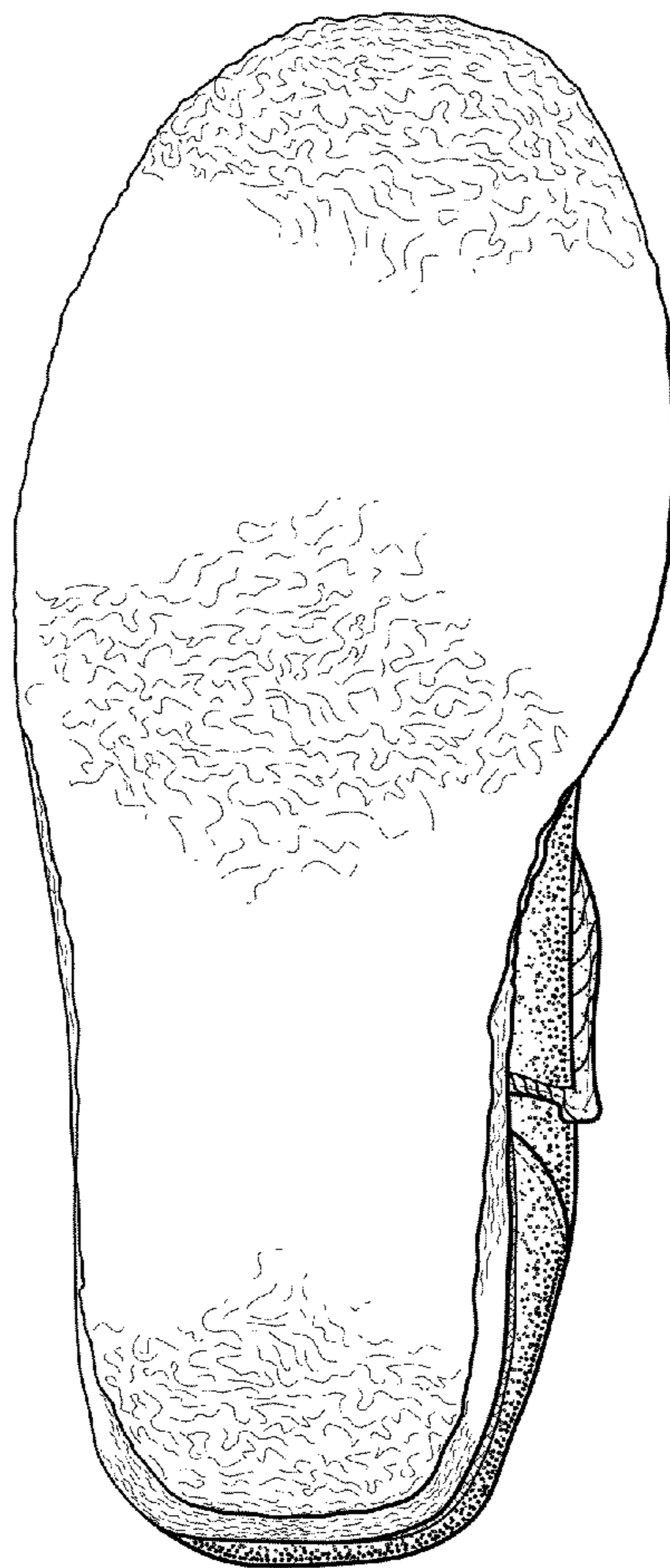

FIG. 14