



US00D668023S

(12) **United States Design Patent**
Lawson

(10) **Patent No.:** **US D668,023 S**
(45) **Date of Patent:** **** Oct. 2, 2012**

(54) **PANTS**

(76) **Inventor:** **Tracee Lawson**, Tampa, FL (US)

(**) **Term:** **14 Years**

(21) **Appl. No.:** **29/366,939**

(22) **Filed:** **Aug. 2, 2010**

(51) **LOC (9) Cl.** **02-02**

(52) **U.S. Cl.** **D2/742**

(58) **Field of Classification Search** D2/700,
D2/712, 731, 738, 742; 2/79, 227, 228, 234-239
See application file for complete search history.

D595,029 S * 6/2009 Diermayer et al. D2/742
D609,431 S * 2/2010 Perez et al. D2/742
2004/0205879 A1* 10/2004 Leba 2/247
2009/0313743 A1 12/2009 Hofmeyer

* cited by examiner

Primary Examiner — Rashida Johnson

(74) *Attorney, Agent, or Firm* — Buckingham, Doolittle & Burroughs, LLP

(57) **CLAIM**

I claim the ornamental design for pants, as shown and described.

DESCRIPTION

(56) **References Cited**

U.S. PATENT DOCUMENTS

1,107,158	A *	8/1914	Day	2/236
D241,086	S	8/1976	Hattori		
4,188,672	A *	2/1980	Kalso	2/221
D268,143	S	3/1983	Hattori		
5,689,832	A	11/1997	Head		
6,202,220	B1	3/2001	Rhoden		
D459,055	S	6/2002	Hosogai		
6,922,849	B1 *	8/2005	Fedrick	2/227
D534,709	S *	1/2007	Dipietro	D2/742
D552,328	S *	10/2007	Smith et al.	D2/742
D562,532	S *	2/2008	Brown, Jr.	D2/742
D571,536	S	6/2008	Huen		
D577,878	S *	10/2008	Perrine et al.	D2/742

FIG. 1 is a front perspective view of a pair of pants;
FIG. 2 is a rear view of a pair of pants;
FIG. 3 is a left side view of a pair of pants;
FIG. 4 is a right side view of a pair of pants;
FIG. 5 is a front perspective view of a pair of pants;
FIG. 6 is a rear view of a pair of pants;
FIG. 7 is a left side view of a pair of pants; and,
FIG. 8 is a right side view of a pair of pants.
The broken line, camouflage pattern in FIGS. 1-4, and the broken line polka dot pattern in FIGS. 5-8, represent the portions of the design, which form no part of the claim. The remaining broken lines in FIGS. 1-8 represent stitching.

1 Claim, 6 Drawing Sheets

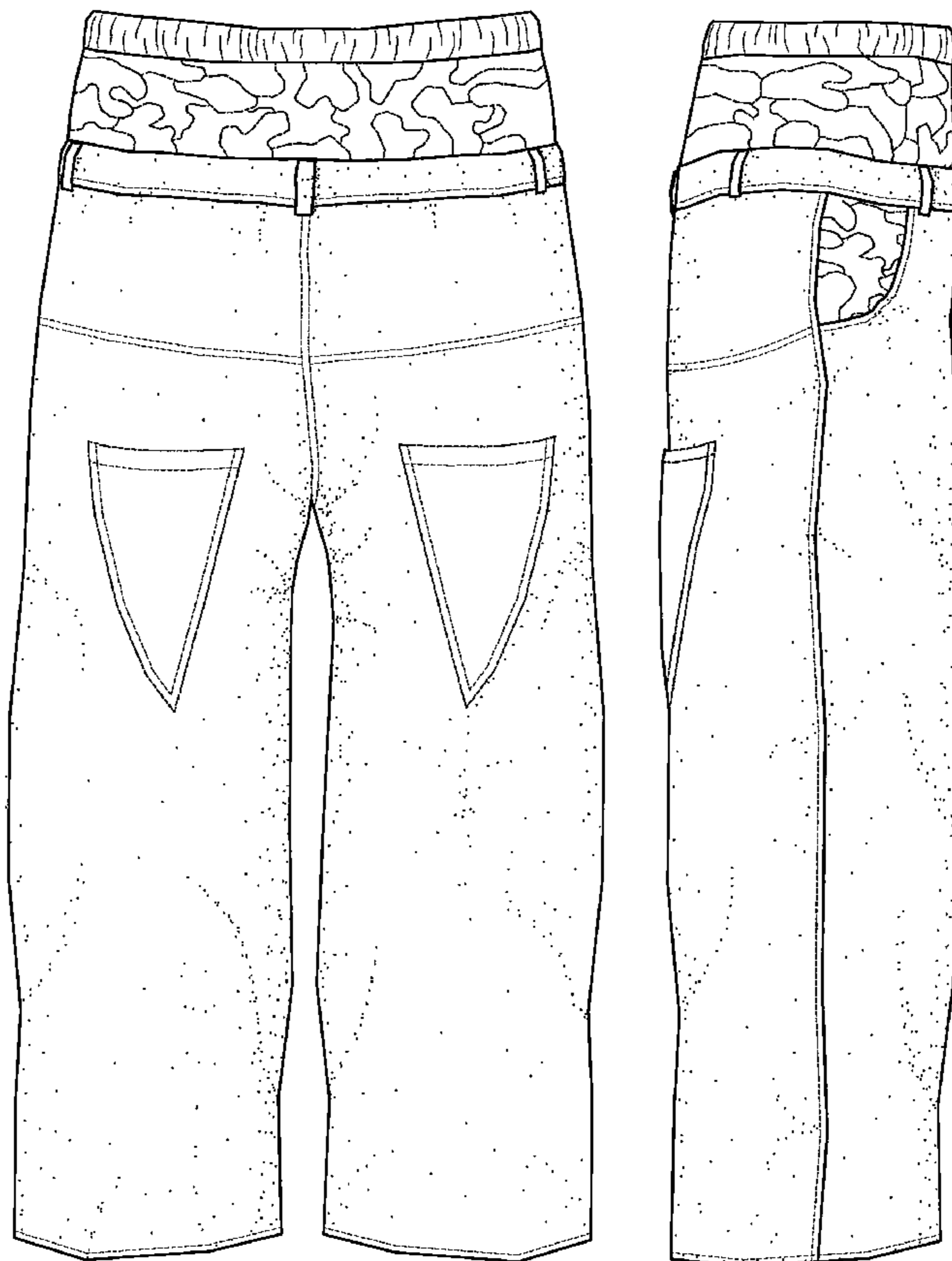

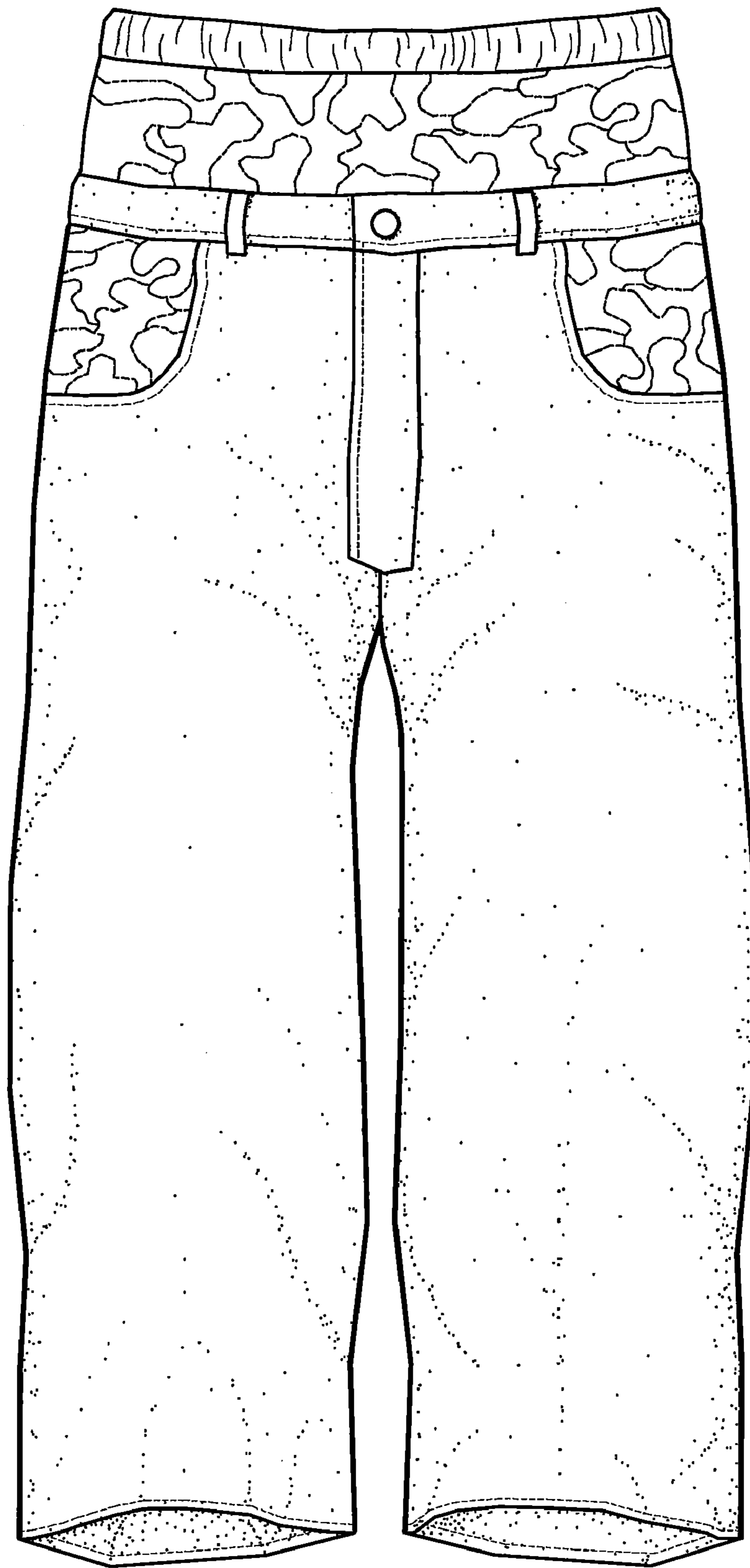

FIG. 1

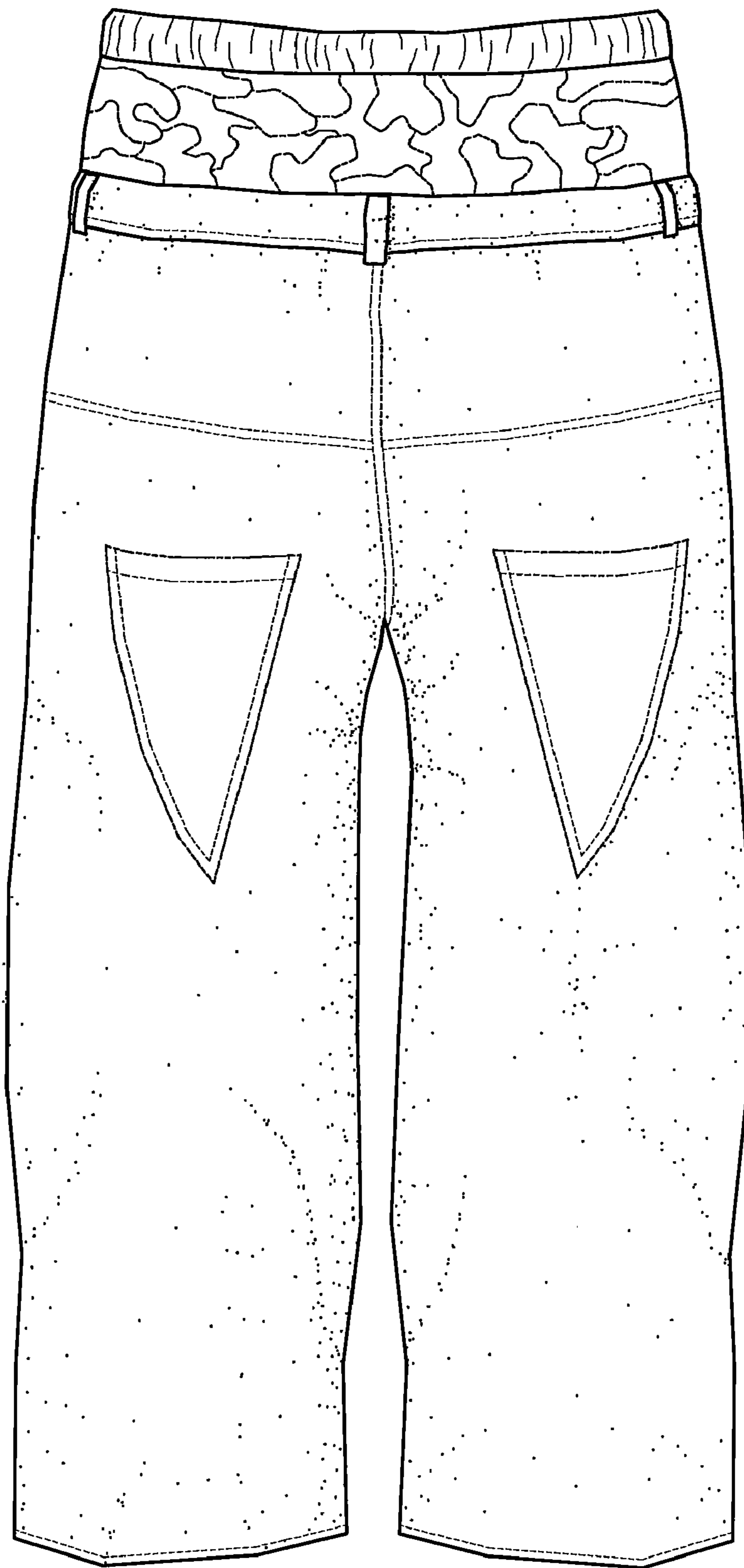

FIG. 2

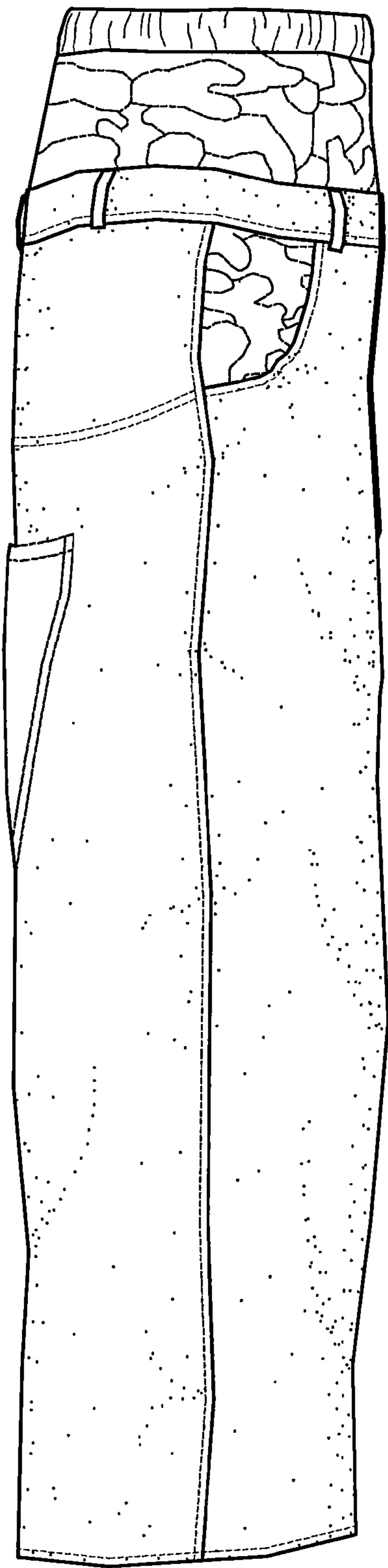

FIG. 3

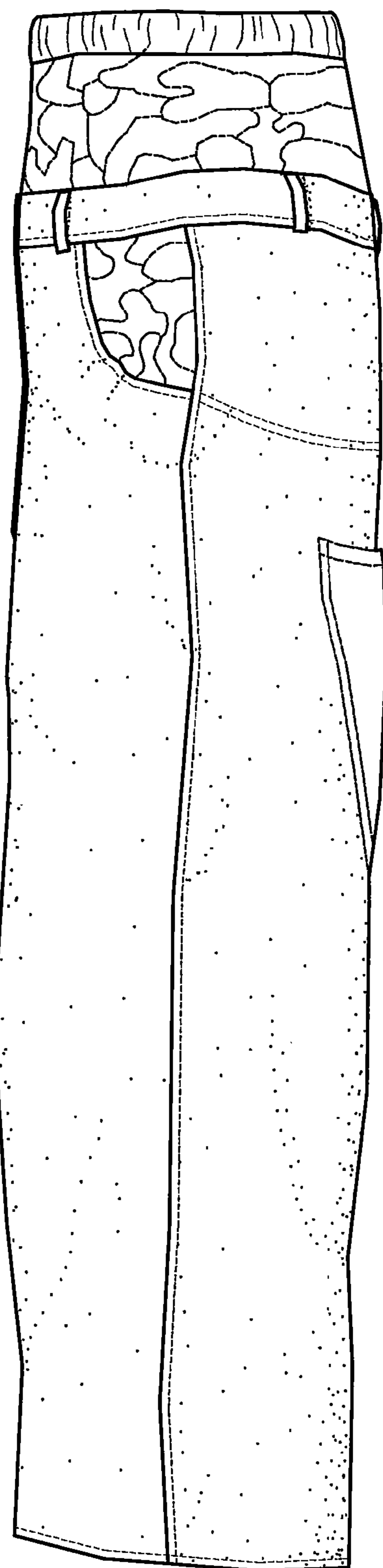

FIG. 4

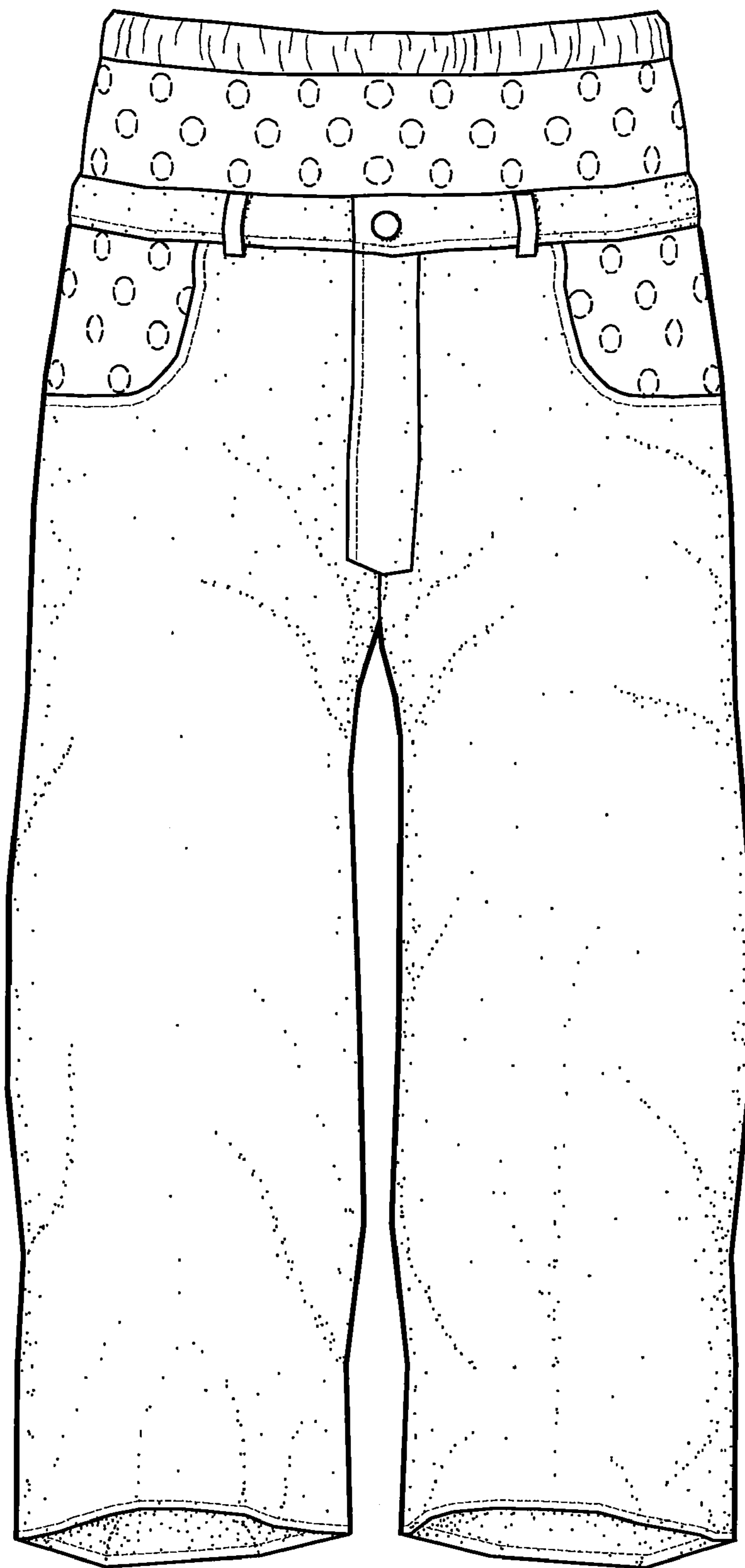

FIG. 5

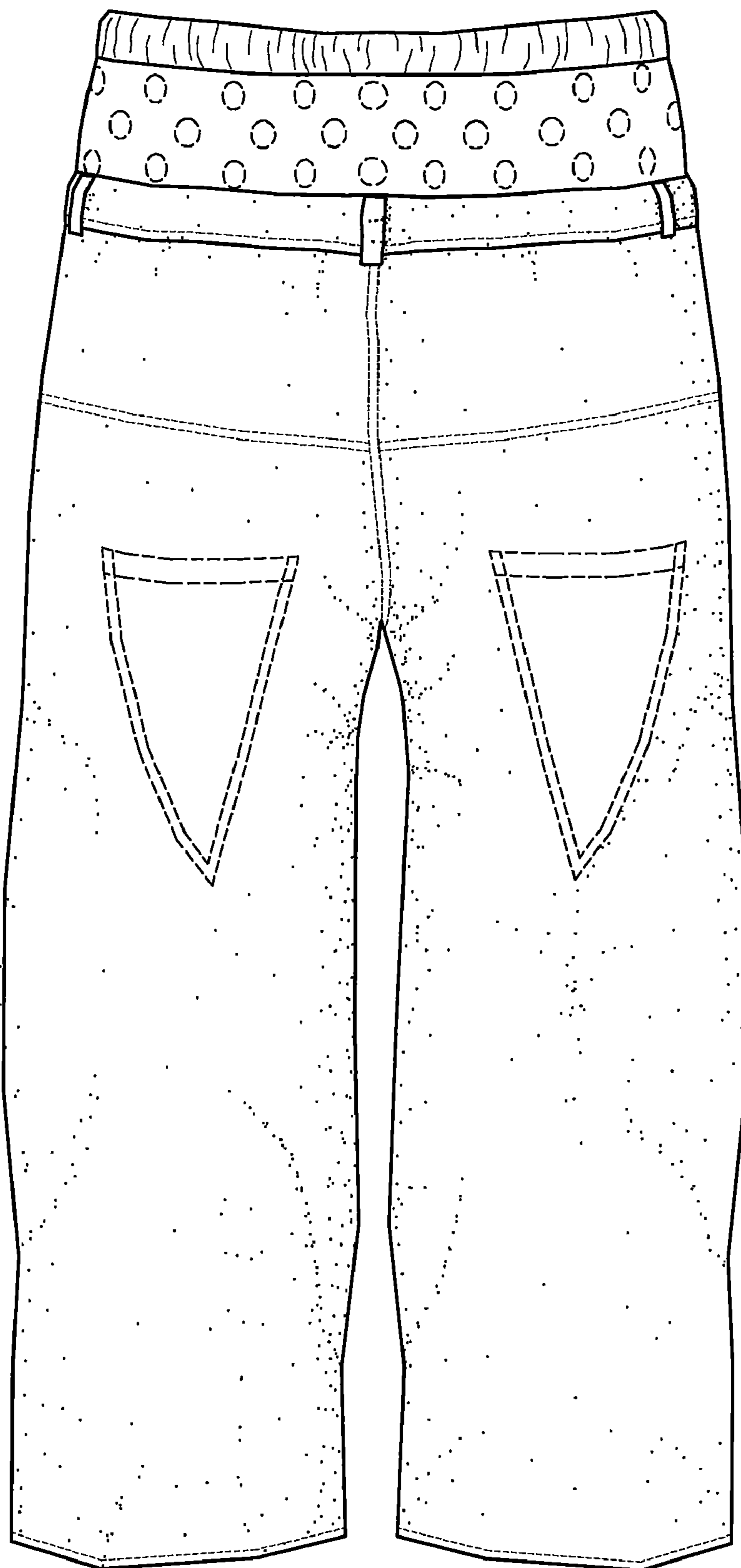

FIG. 6

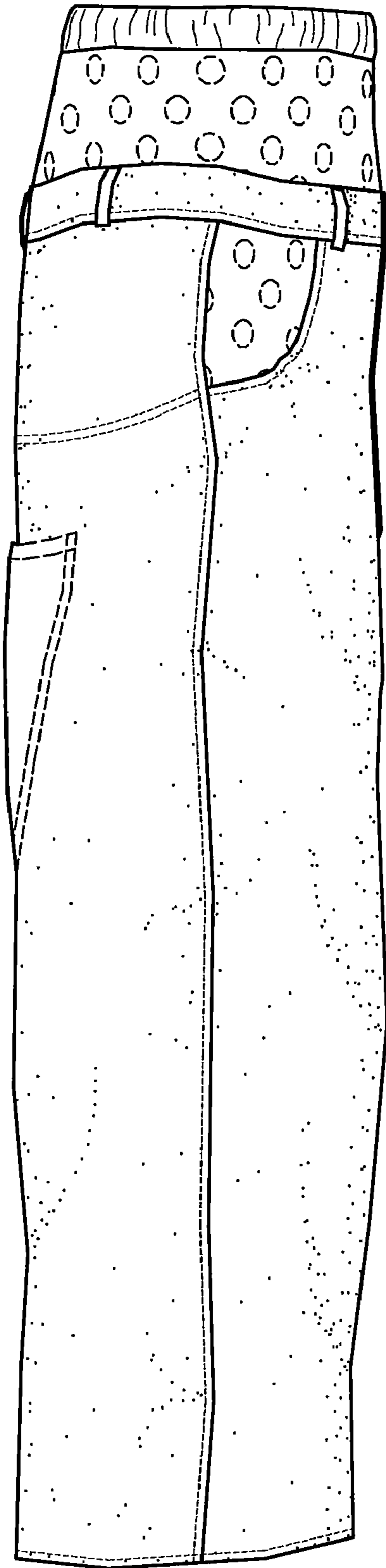

FIG. 7

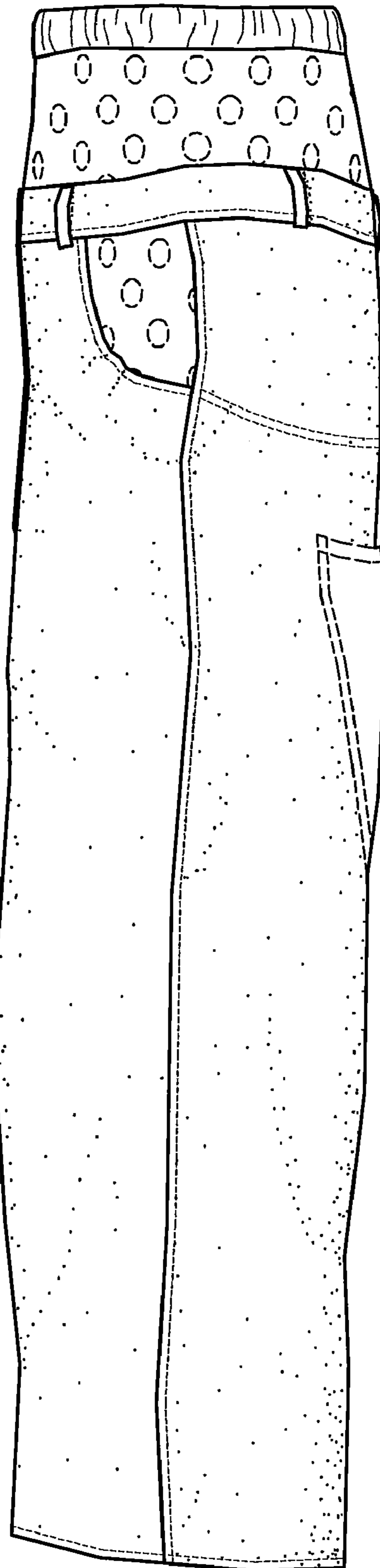

FIG. 8