



US00D667780S

(12) **United States Design Patent**  
**Kaba**

(10) **Patent No.:** **US D667,780 S**

(45) **Date of Patent:** **\*\* Sep. 25, 2012**

(54) **AUTOMOBILE TIRE**  
(75) Inventor: **Naoto Kaba**, Hiratsuka (JP)  
(73) Assignee: **The Yokohama Rubber Co., Ltd.**,  
Tokyo (JP)

JP 1190975 11/2003  
JP 1283701 10/2006  
JP 1308639 8/2007  
JP 1309149 9/2007  
JP 1309423 9/2007  
JP 1320229 1/2008  
JP 1373918 11/2009

\* cited by examiner

(\*\*) Term: **14 Years**  
(21) Appl. No.: **29/379,723**  
(22) Filed: **Nov. 23, 2010**

*Primary Examiner* — George D Kirschbaum  
(74) *Attorney, Agent, or Firm* — Greer, Burns & Crain, Ltd.

(30) **Foreign Application Priority Data**  
May 26, 2010 (JP) ..... 2010-012923  
(51) **LOC (9) Cl.** ..... **12-16**  
(52) **U.S. Cl.** ..... **D12/588**  
(58) **Field of Classification Search** ..... D12/568-603;  
152/209.1-209.28  
See application file for complete search history.

(57) **CLAIM**  
The ornamental design for the automobile tire, as shown and described.

**DESCRIPTION**

FIG. 1 is a front view of the automobile tire showing my new design;  
FIG. 2 is a back view of the automobile tire of FIG. 1;  
FIG. 3 is a top view of the automobile tire of FIG. 1;  
FIG. 4 is a bottom view of the automobile tire of FIG. 1;  
FIG. 5 is a left side view of the automobile tire of FIG. 1;  
FIG. 6 is a right side view of the automobile tire of FIG. 1;  
FIG. 7 is a front partial enlarged view of the automobile tire of FIG. 1;  
FIG. 8 is a cross-section view of the automobile tire of FIG. 1 taken along the bottom of FIG. 7;  
FIG. 9 is another front, partially enlarged view of the automobile tire of FIG. 1 with the tread grooves darkened for greater contrast with the tread and shoulder blocks; and,  
FIG. 10 is a perspective view of the automobile tire of FIG. 1. In the drawings, the broken lines defining the sidewall, and inner bead and the dash-dot-dash lines forming peripheral boundary between the claimed tire tread and the unclaimed sidewall depict environmental subject matter that forms no part of the claimed design.

(56) **References Cited**  
U.S. PATENT DOCUMENTS  
D352,489 S \* 11/1994 Breny et al. .... D12/584  
7,438,101 B2 \* 10/2008 Shirouzu ..... 152/209.15  
D642,975 S \* 8/2011 Givens et al. .... D12/601

FOREIGN PATENT DOCUMENTS  
JP 964322 9/1996  
JP 1024886 11/1998  
JP 1024904 11/1998  
JP 1068387 4/2000  
JP 1154617 9/2002  
JP 1154646 9/2002  
JP 1159757 12/2002  
JP 1171514 4/2003  
JP 1179343 7/2003

**1 Claim, 9 Drawing Sheets**

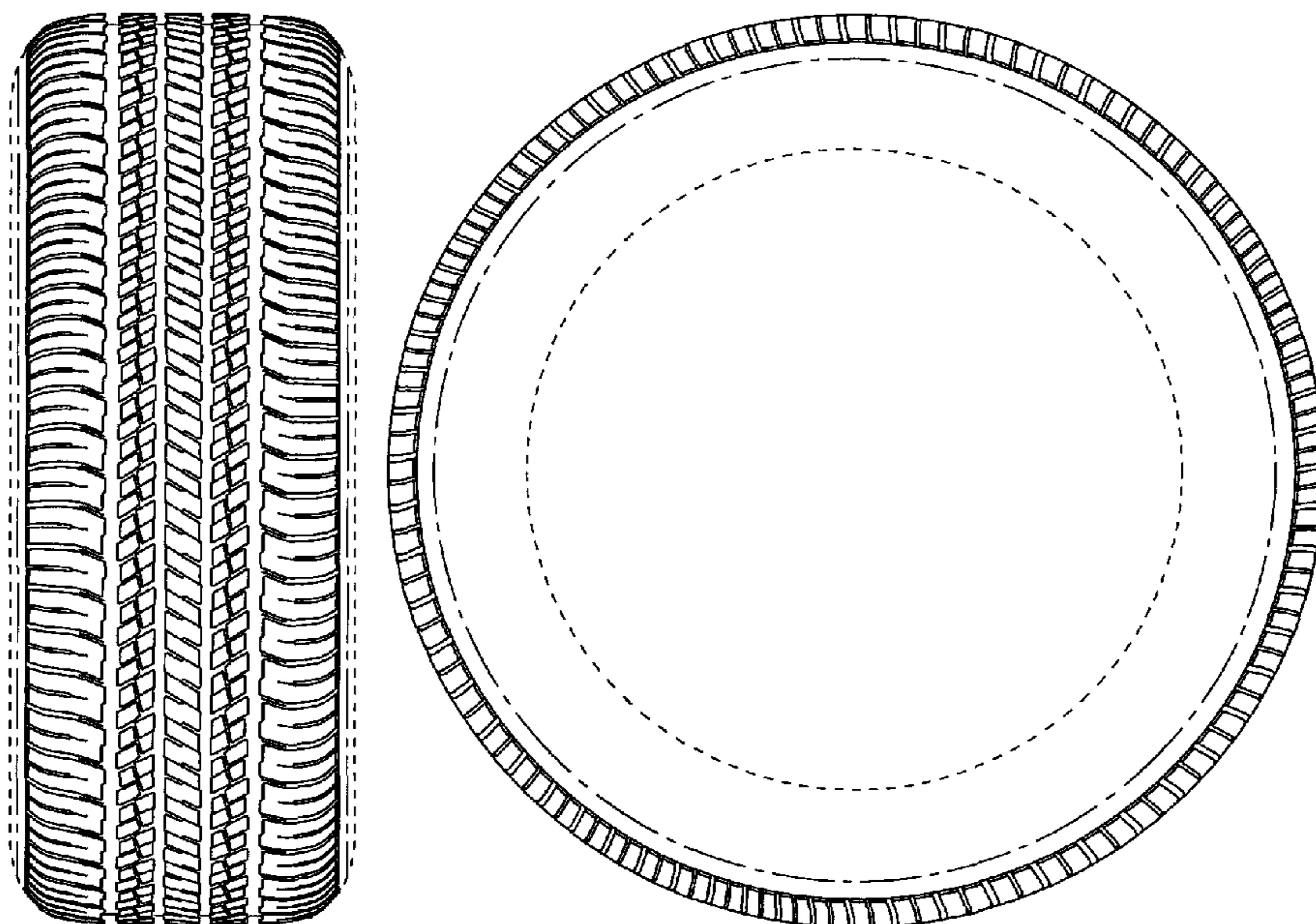

FIG. 1

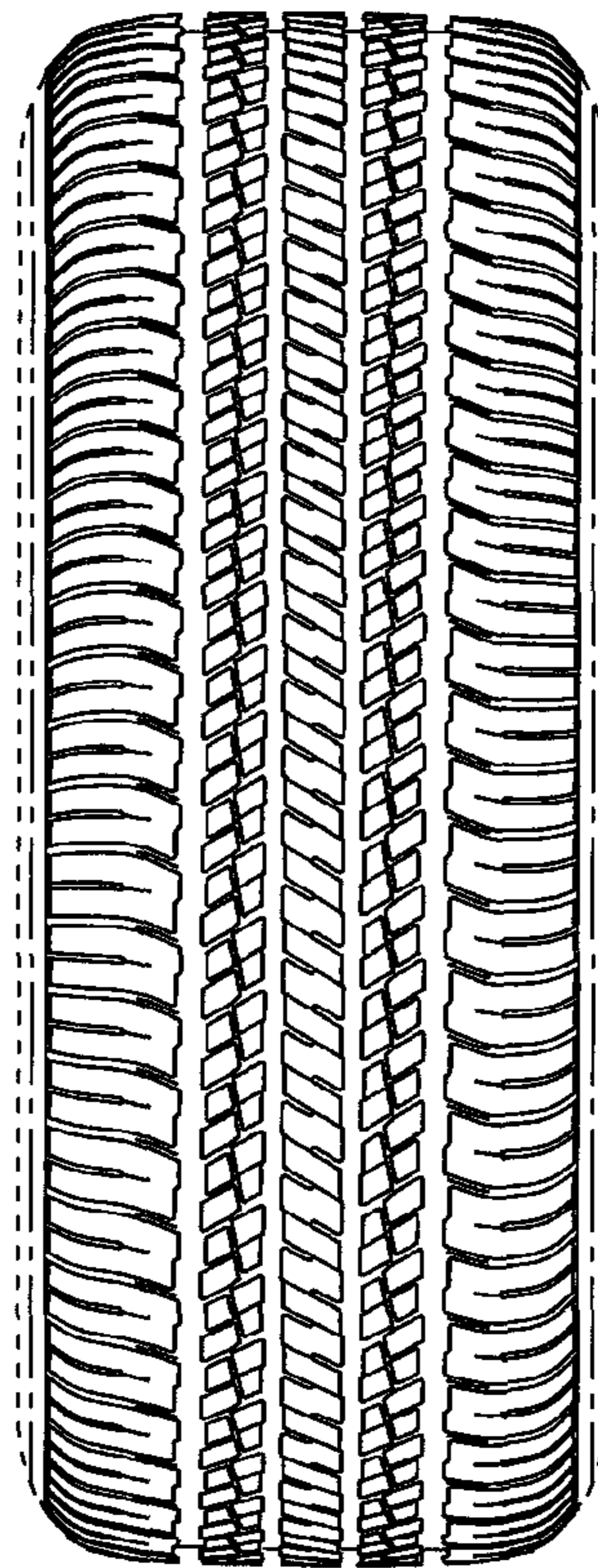

FIG. 2

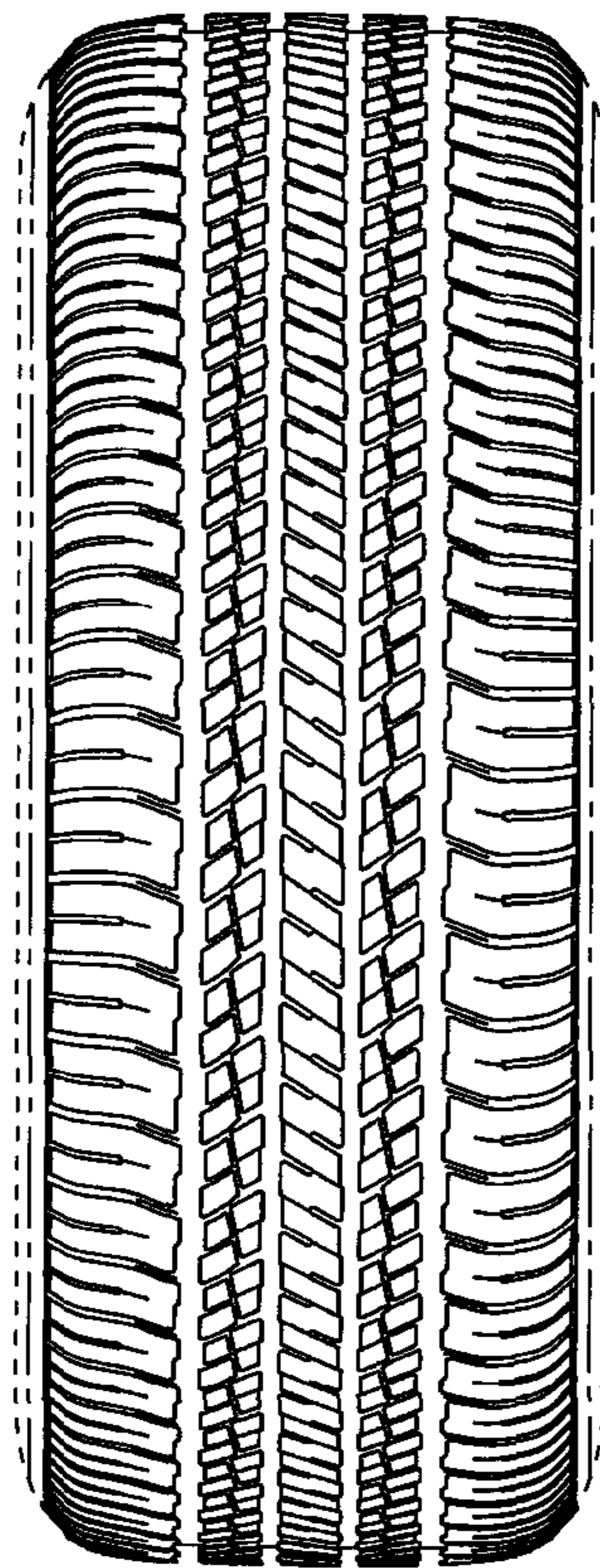

FIG. 3

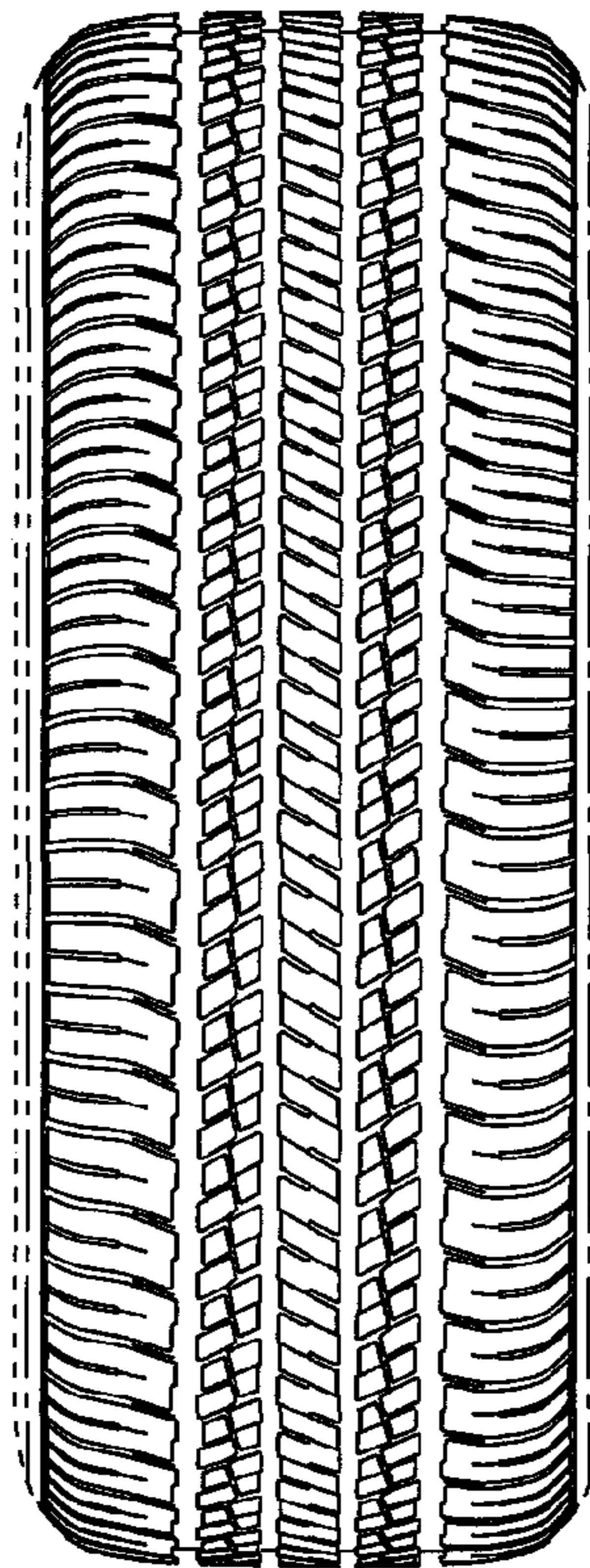

FIG. 4

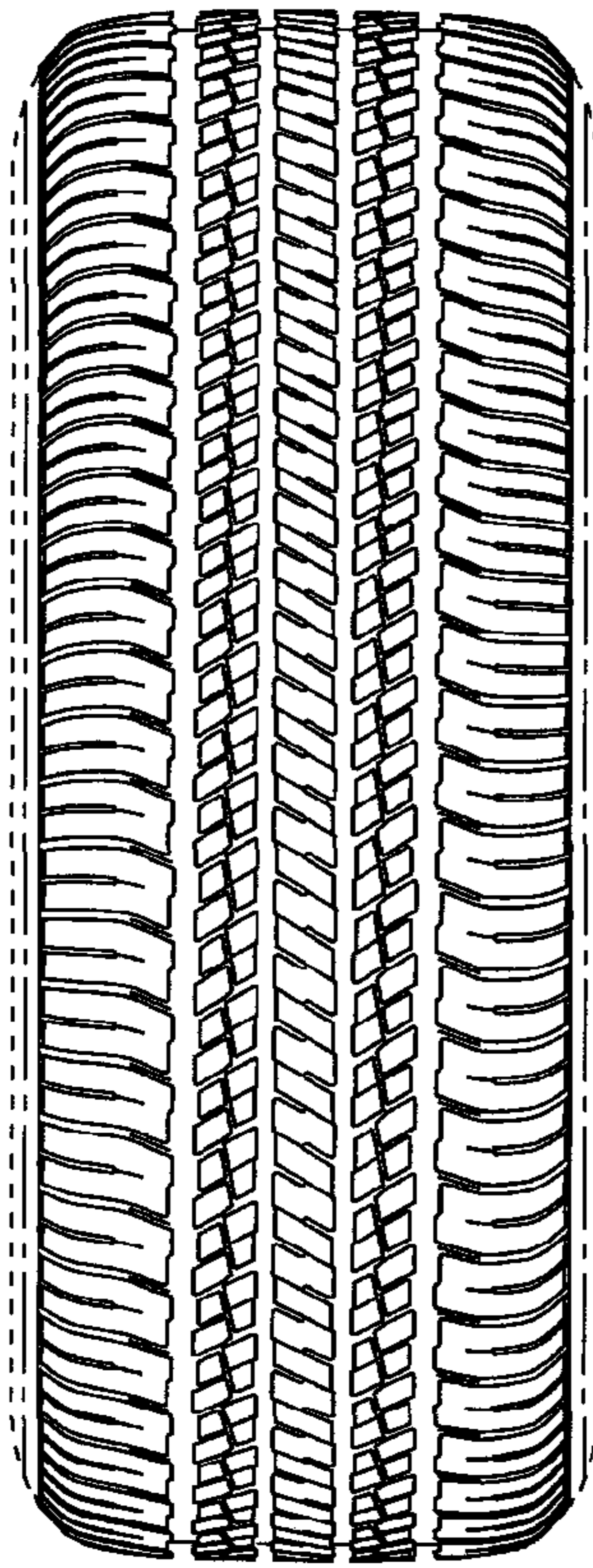

FIG. 5

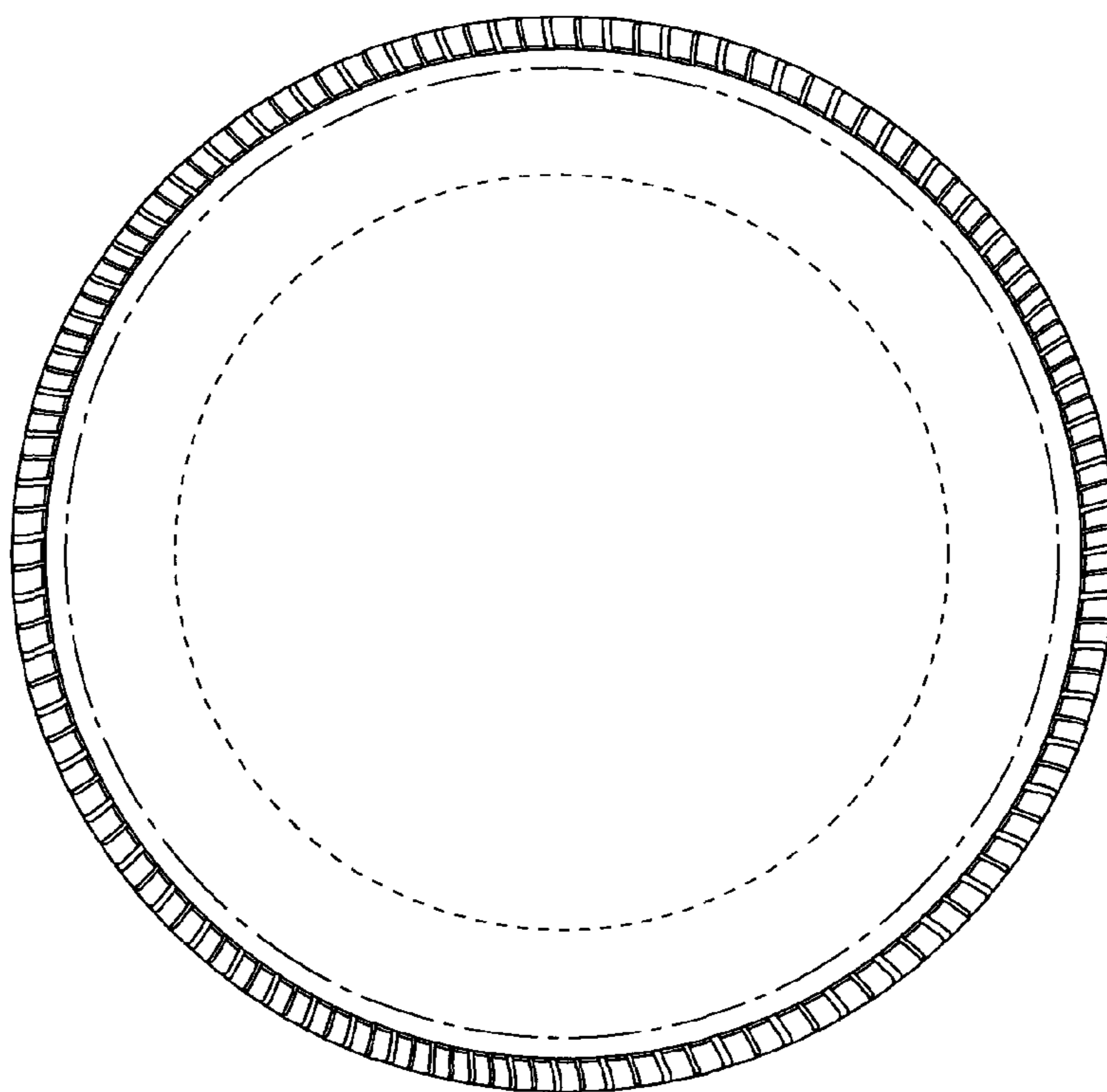

FIG. 6

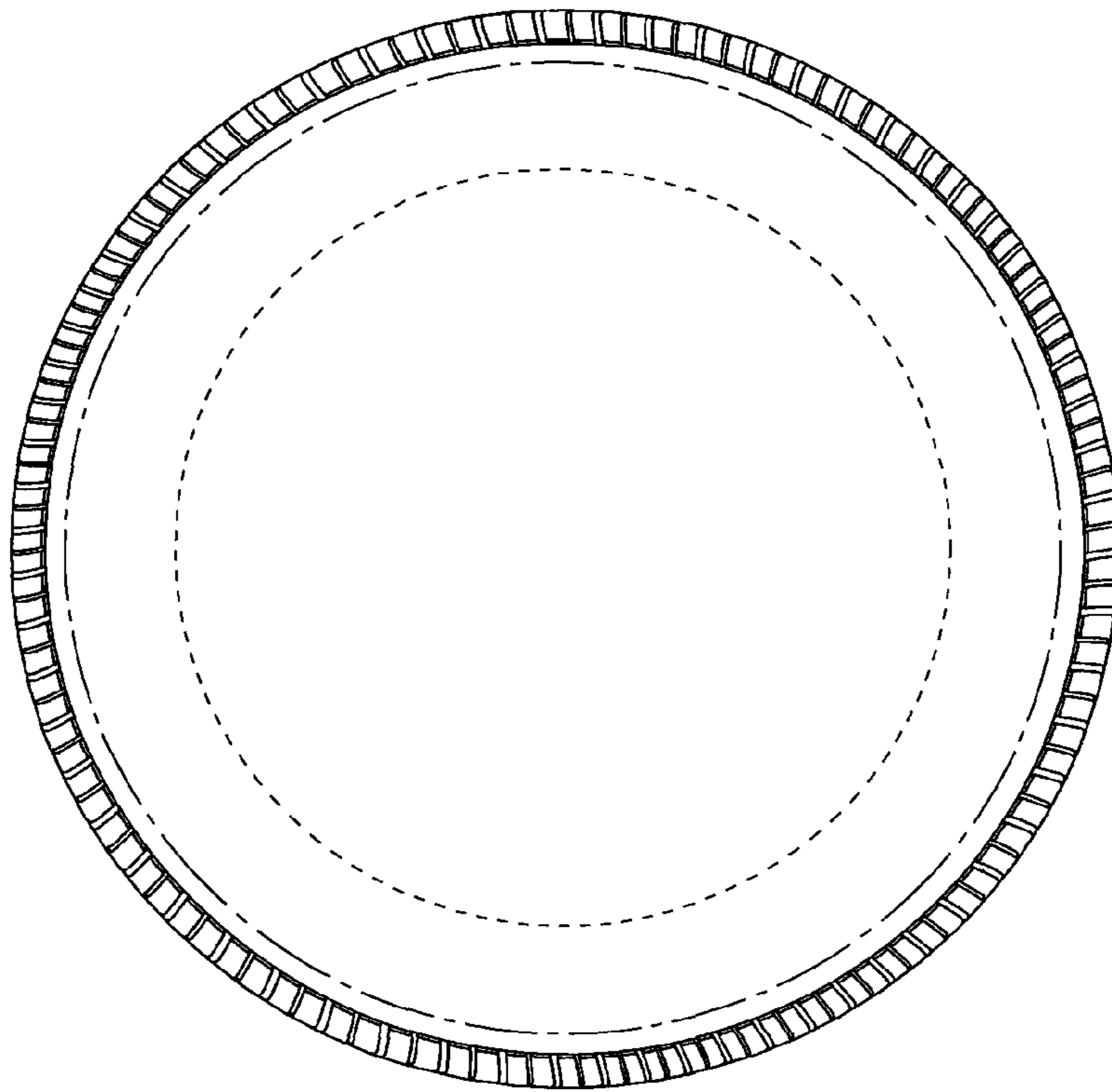

FIG. 7

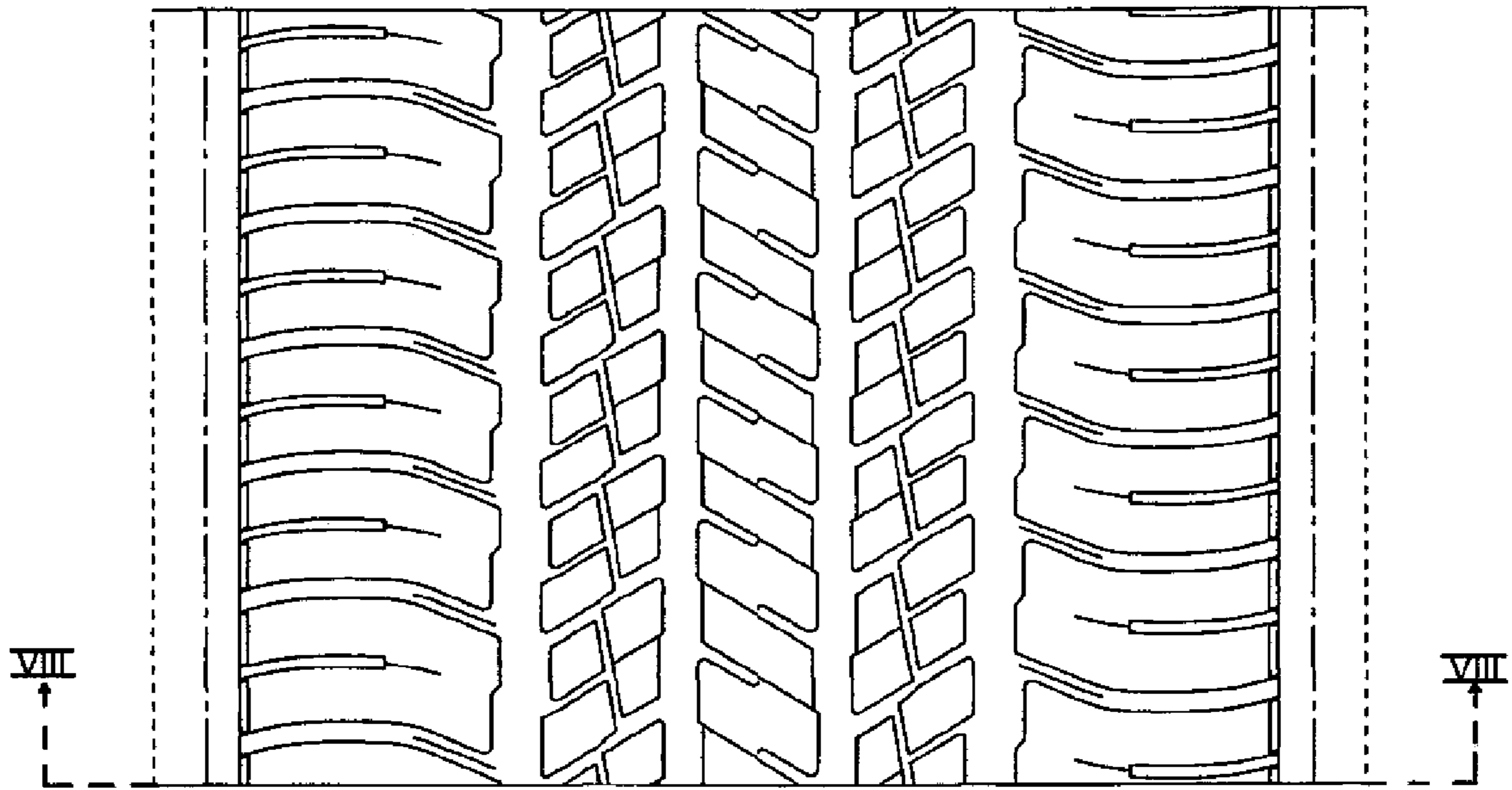

FIG. 8

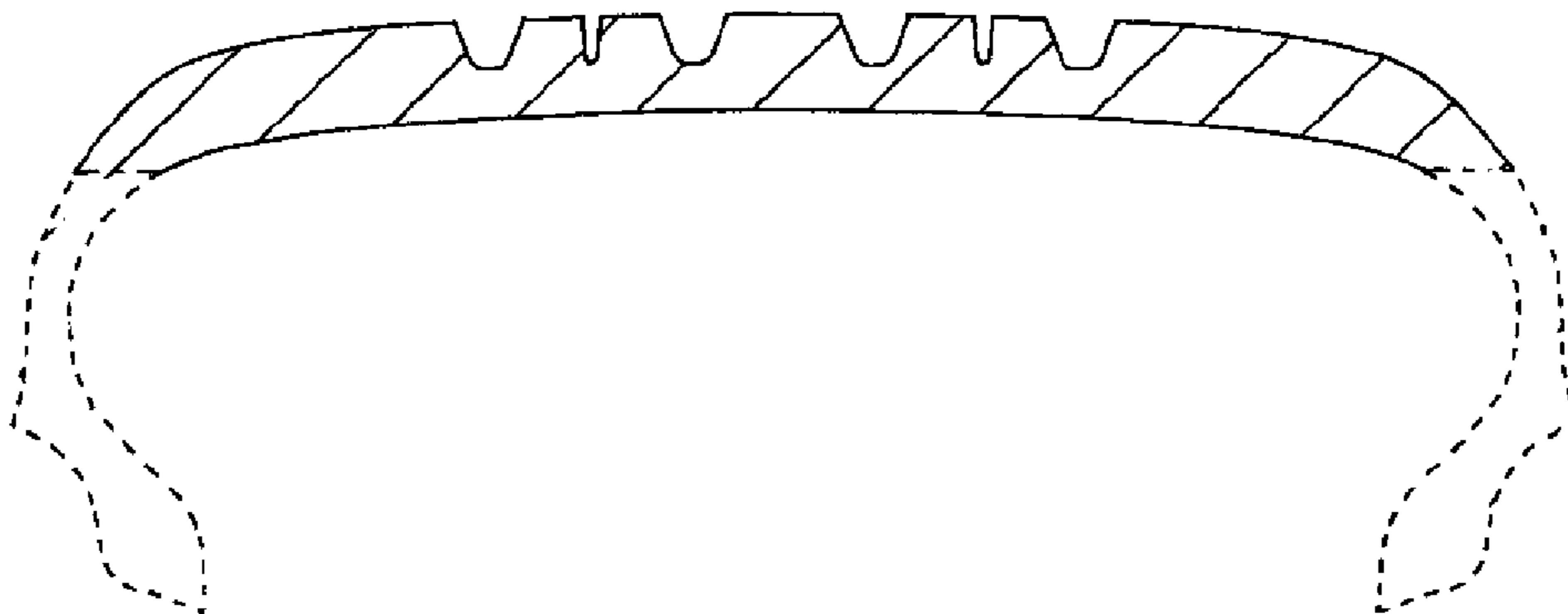



FIG. 9



FIG. 10

