



US00D667776S

(12) **United States Design Patent**
Kaba

(10) **Patent No.:** **US D667,776 S**
(45) **Date of Patent:** **** Sep. 25, 2012**

(54) **AUTOMOBILE TIRE TREAD**
(75) Inventor: **Naoto Kaba**, Hiratsuka (JP)
(73) Assignee: **The Yokohama Rubber Co., Ltd.** (JP)
(**) Term: **14 Years**
(21) Appl. No.: **29/379,846**
(22) Filed: **Nov. 24, 2010**

JP	Reg. No. 1290865	1/2007
JP	Reg. No. 1305871	7/2007
JP	Reg. No. 1308168	8/2007
JP	Reg. No. 1309168	9/2007
JP	Reg. No. 1315448	11/2007
JP	Reg. No. 1328929	5/2008
JP	Reg. No. 1331808	6/2008
JP	Reg. No. 1337974	8/2008
JP	Reg. No. 1338857	9/2008
JP	Reg. No. 1361959	6/2009
JP	Reg. No. 1367742	8/2009

* cited by examiner

(30) **Foreign Application Priority Data**

May 26, 2010 (JP) 2010-012933

(51) **LOC (9) Cl.** **12-16**
(52) **U.S. Cl.** **D12/523**
(58) **Field of Classification Search** D12/505-532;
152/209.1, 209.8, 209.9, 209.12, 209.18,
152/209.25

See application file for complete search history.

(56) **References Cited**

U.S. PATENT DOCUMENTS

D588,521 S * 3/2009 Tomatsu et al. D12/519
2010/0326577 A1* 12/2010 Iwai 152/209.24

FOREIGN PATENT DOCUMENTS

JM Reg. No. 1290260 12/2006
JP Reg. No. 1154154 9/2002
JP Reg. No. 1247252 8/2005

Primary Examiner — George D Kirschbaum

(74) *Attorney, Agent, or Firm* — SAIDMAN DesignLaw Group

(57) **CLAIM**

The ornamental design for an automobile tire tread, as shown and described.

DESCRIPTION

FIG. 1 is a front perspective view of an automobile tire tread showing my new design;

FIG. 2 is a front view thereof, the top and bottom views being identical thereto;

FIG. 3 is a rear view thereof;

FIG. 4 is a left side view thereof; and,

FIG. 5 is a right side view thereof.

The broken lines are environmental only and form no part of the claimed design.

1 Claim, 4 Drawing Sheets

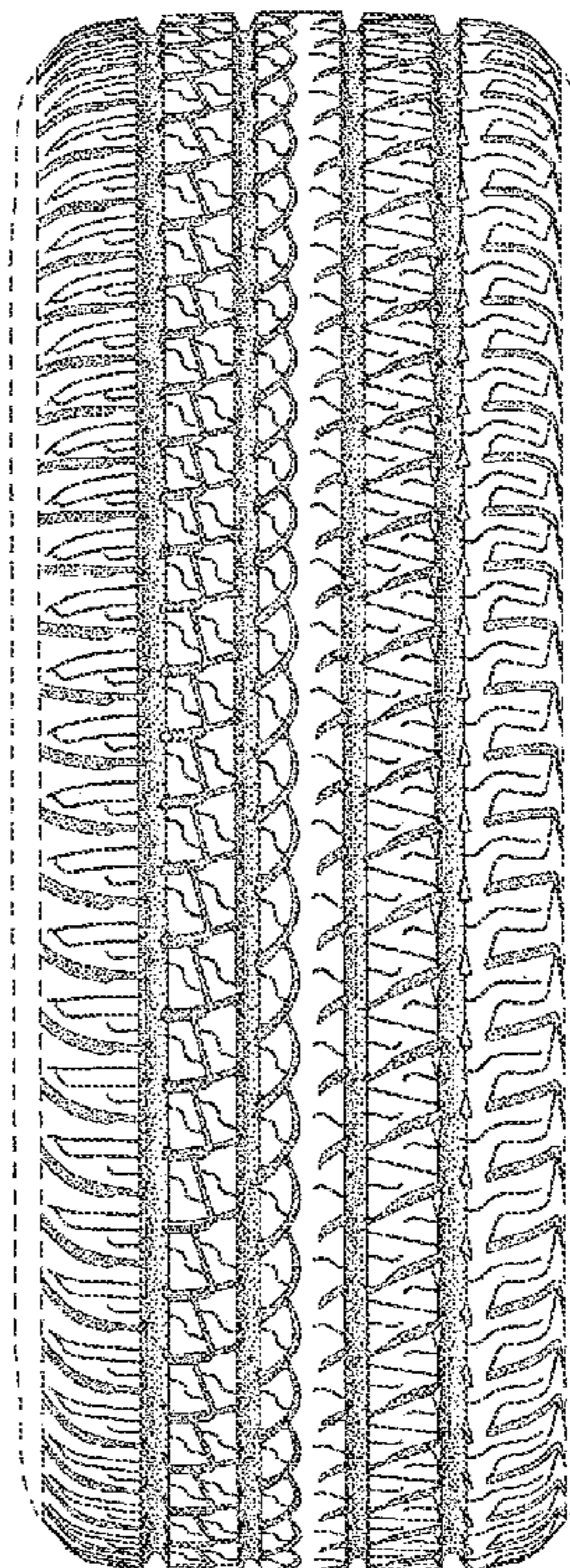
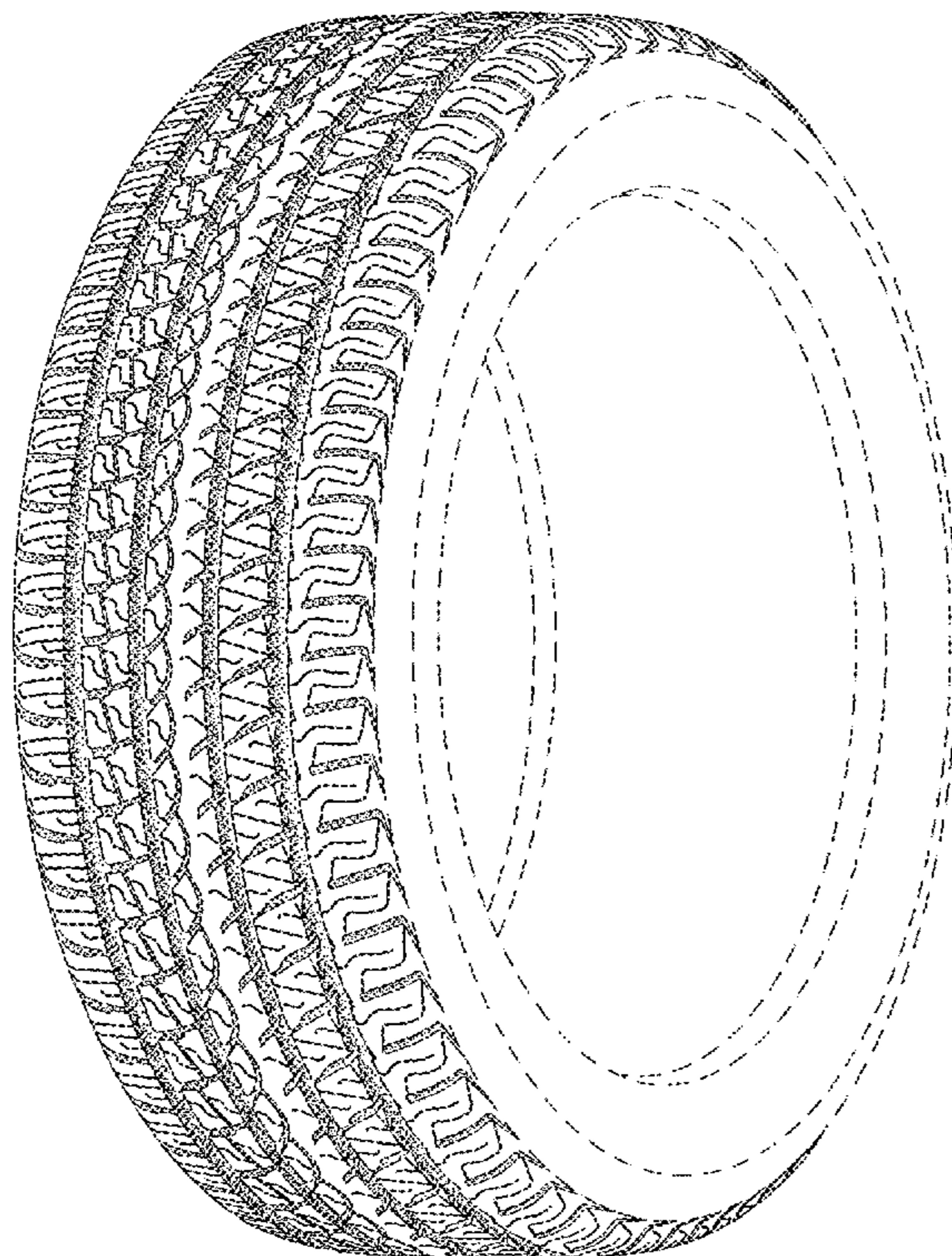

Fig. 1

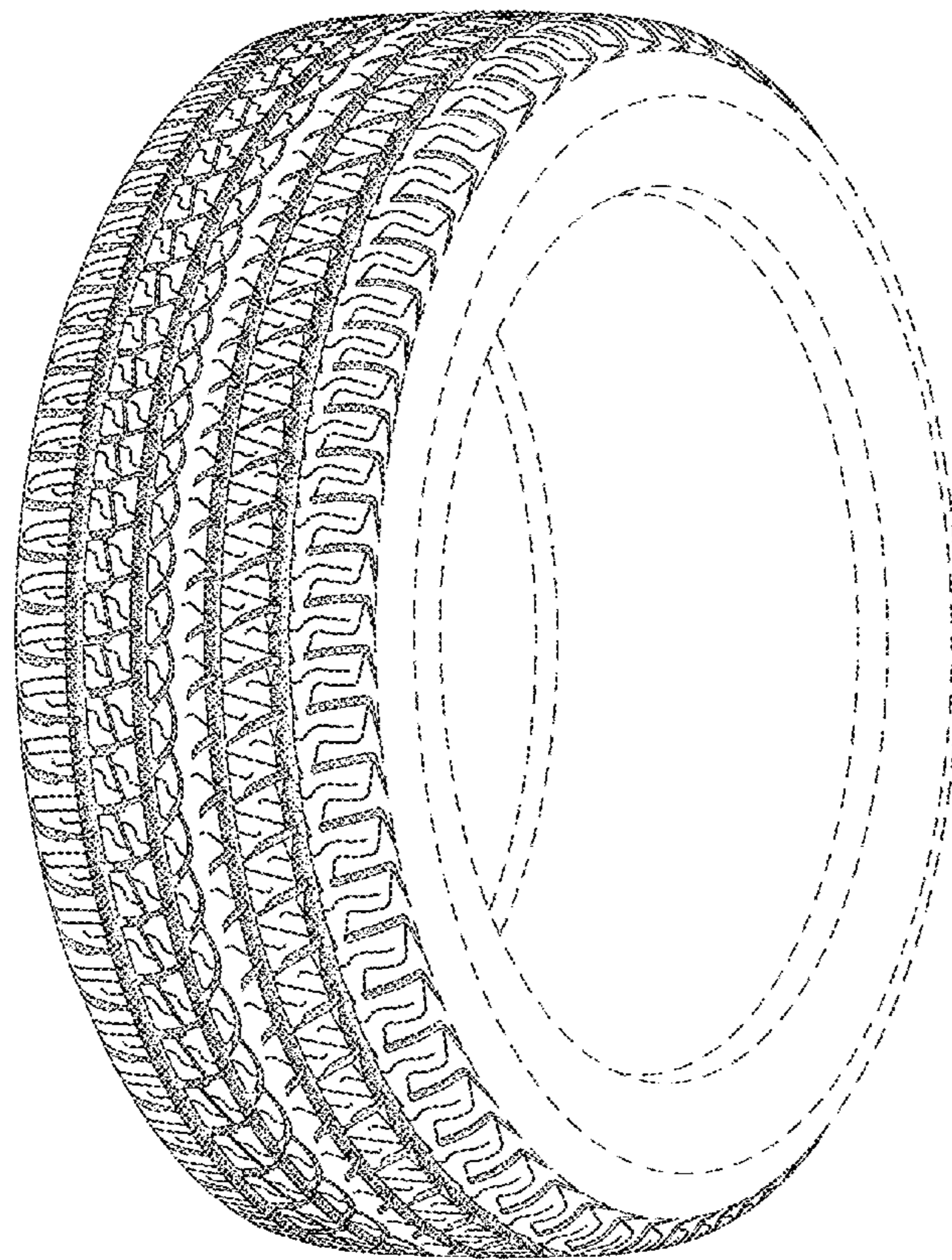

Fig.2

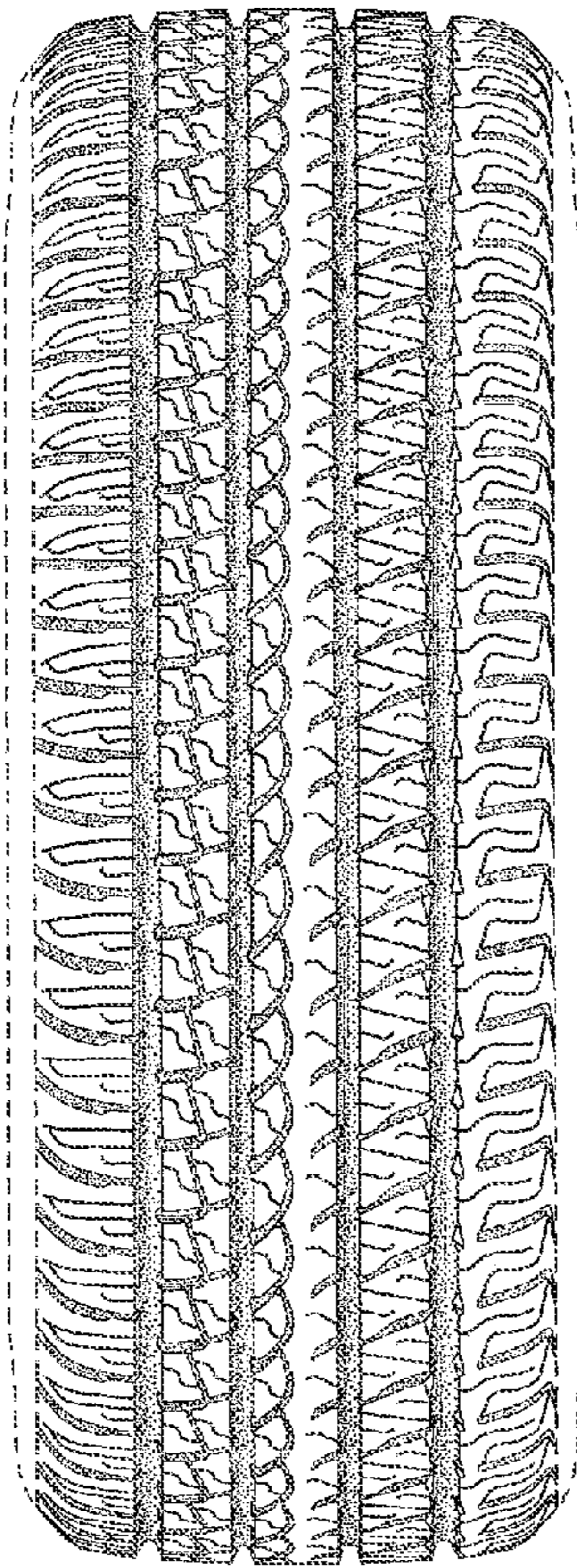

Fig.3

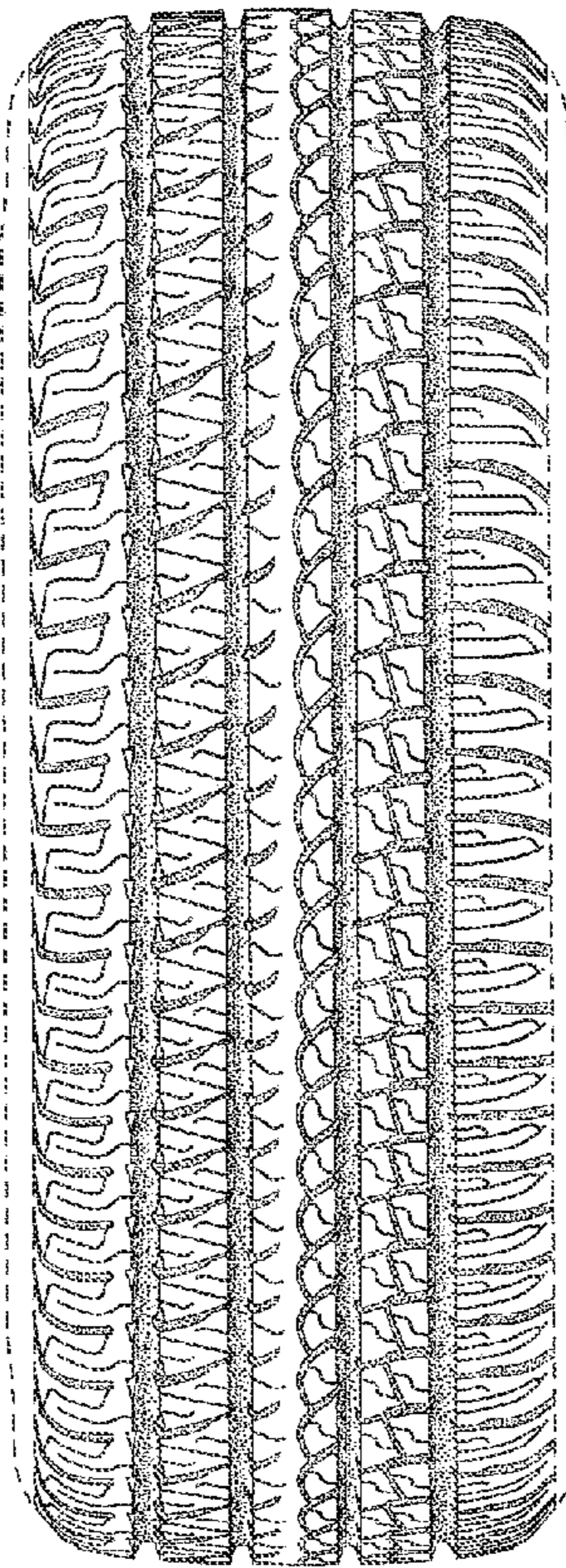

Fig.4

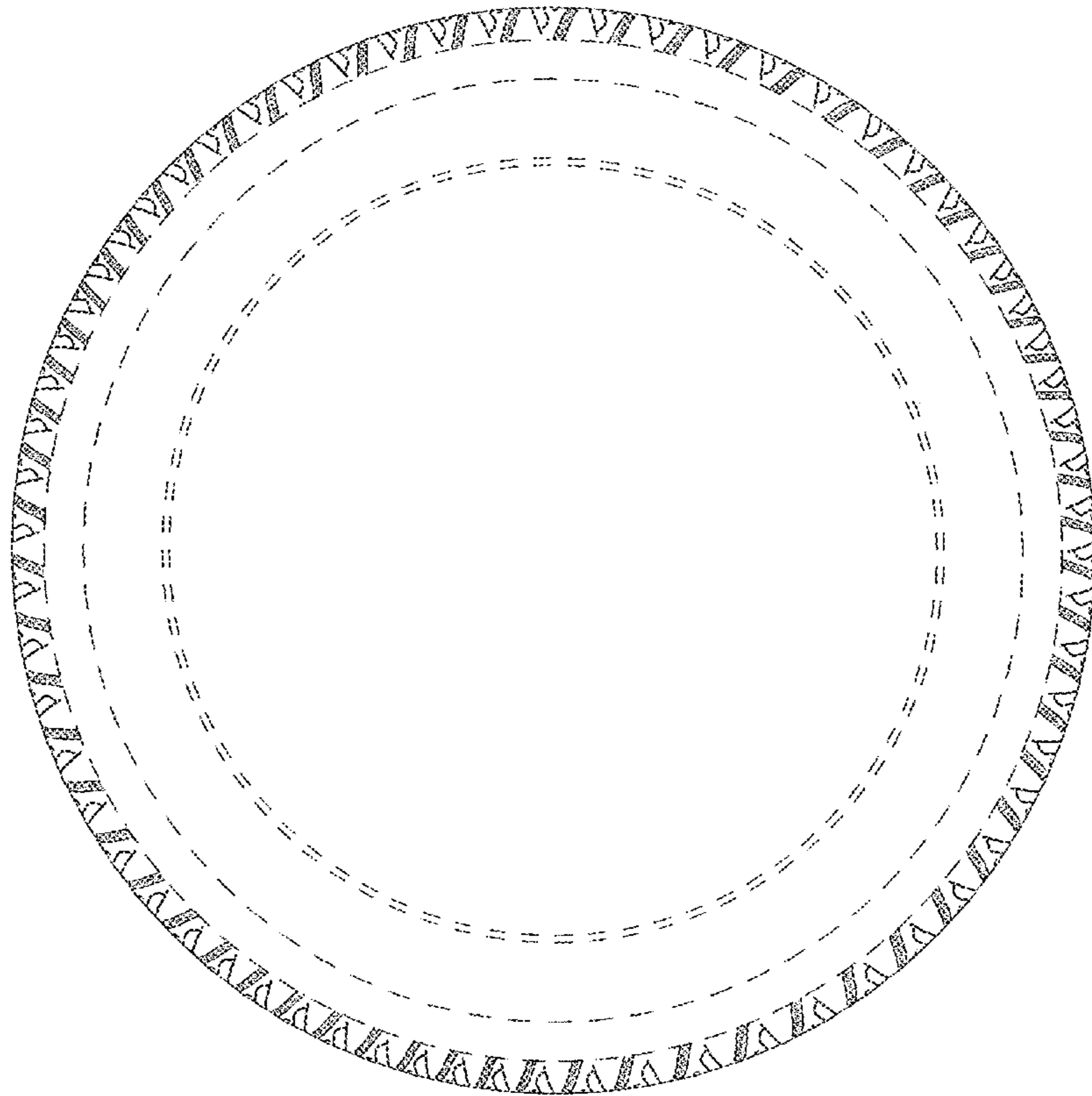

Fig.5

