

US00D667763S

(12) **United States Design Patent**
Varga

(10) **Patent No.:** **US D667,763 S**

(45) **Date of Patent:** **** Sep. 25, 2012**

(54) **SPOILER FOR MOTOR VEHICLE**

(75) Inventor: **Peter Varga**, Pforzheim (DE)

(73) Assignee: **Dr. Ing. h.c. F. Porsche**
Aktiengesellschaft, Stuttgart (DE)

(**) Term: **14 Years**

(21) Appl. No.: **29/377,546**

(22) Filed: **Oct. 22, 2010**

(30) **Foreign Application Priority Data**

Apr. 27, 2010 (DE) 402010002395

(51) **LOC (9) Cl.** **12-08**

(52) **U.S. Cl.** **D12/181**

(58) **Field of Classification Search** D12/181,
D12/191, 196, 400, 190, 88; 280/727, 770,
280/848; 296/180.1-180.5, 91; 180/903
See application file for complete search history.

(56) **References Cited**

U.S. PATENT DOCUMENTS

D420,314 S * 2/2000 Kulla et al. D12/181
D586,711 S * 2/2009 Sato D12/181
D597,457 S * 8/2009 Bhambra D12/181

D606,917 S * 12/2009 Larson D12/181
D606,918 S * 12/2009 Larson D12/181
D609,617 S * 2/2010 Larson D12/181
D614,098 S * 4/2010 Larson D12/181
D659,615 S * 5/2012 Varga D12/181

* cited by examiner

Primary Examiner — Caron D Veynar

Assistant Examiner — Katrina A Betton

(74) *Attorney, Agent, or Firm* — RatnerPrestia

(57) **CLAIM**

The ornamental design for a spoiler for a motor vehicle, as shown and described.

DESCRIPTION

FIG. 1 is a perspective view from the front left side of a spoiler for a motor vehicle;

FIG. 2 is a perspective view from the rear left side of the spoiler;

FIG. 3 is a front elevation view of the spoiler;

FIG. 4 is a rear elevation view of the spoiler;

FIG. 5 is a top plan view of the spoiler;

FIG. 6 is a bottom plan view of the spoiler;

FIG. 7 is an elevation view from the right side of the spoiler; and,

FIG. 8 is an elevation view from the left side of the spoiler.

1 Claim, 3 Drawing Sheets

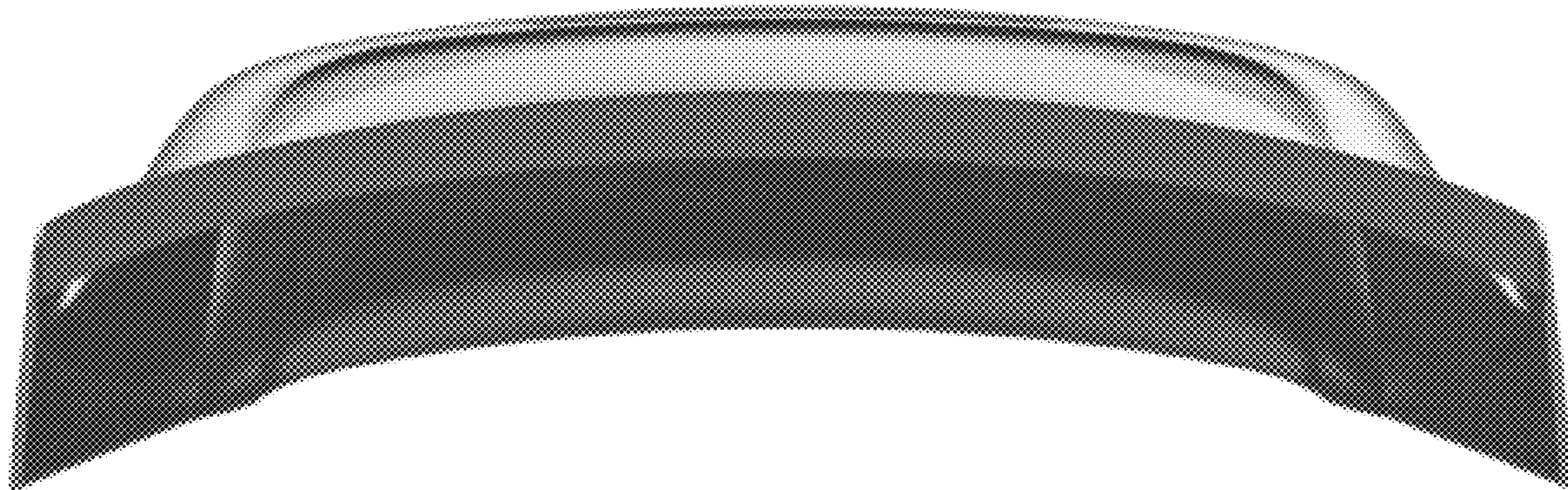

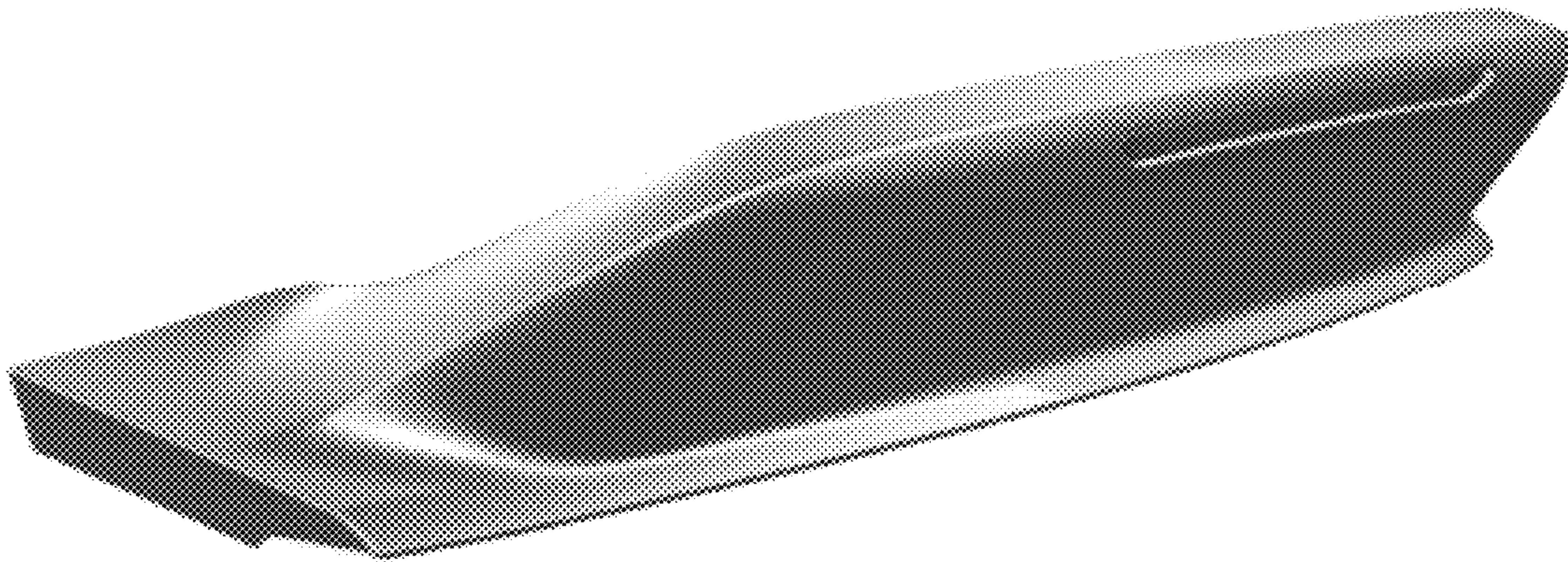

FIG. 1

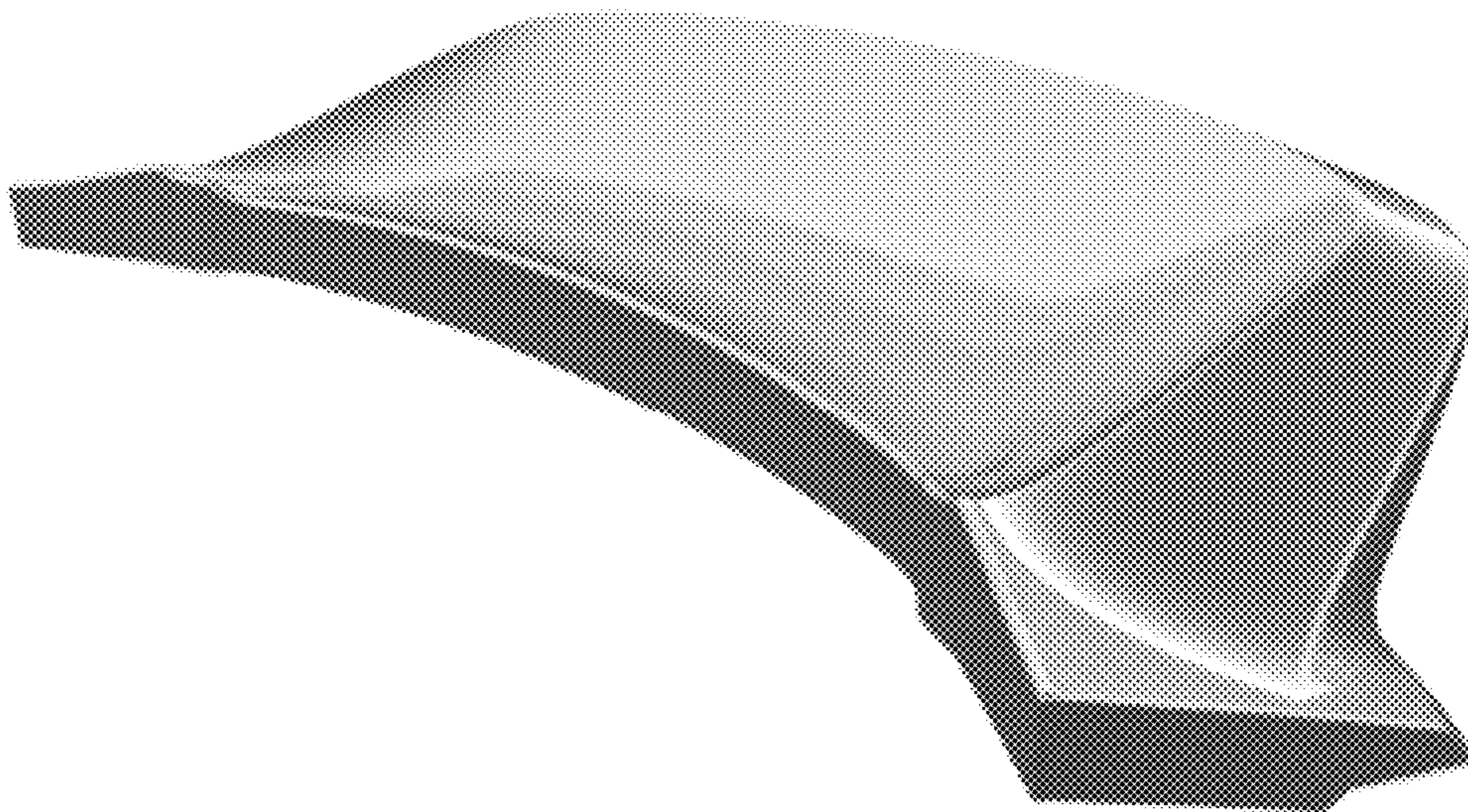

FIG. 2

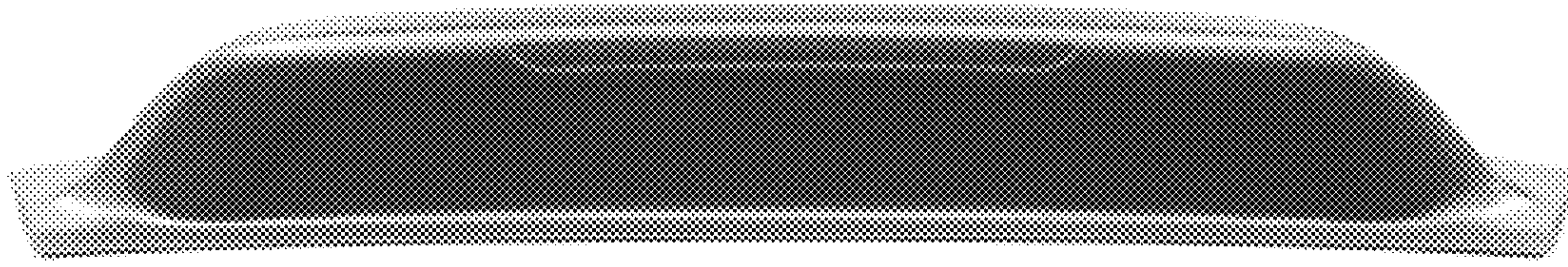

FIG. 3

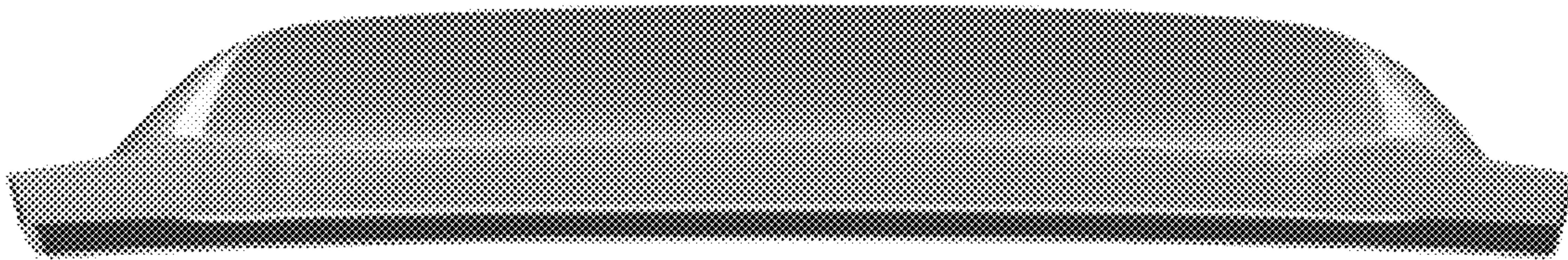

FIG. 4

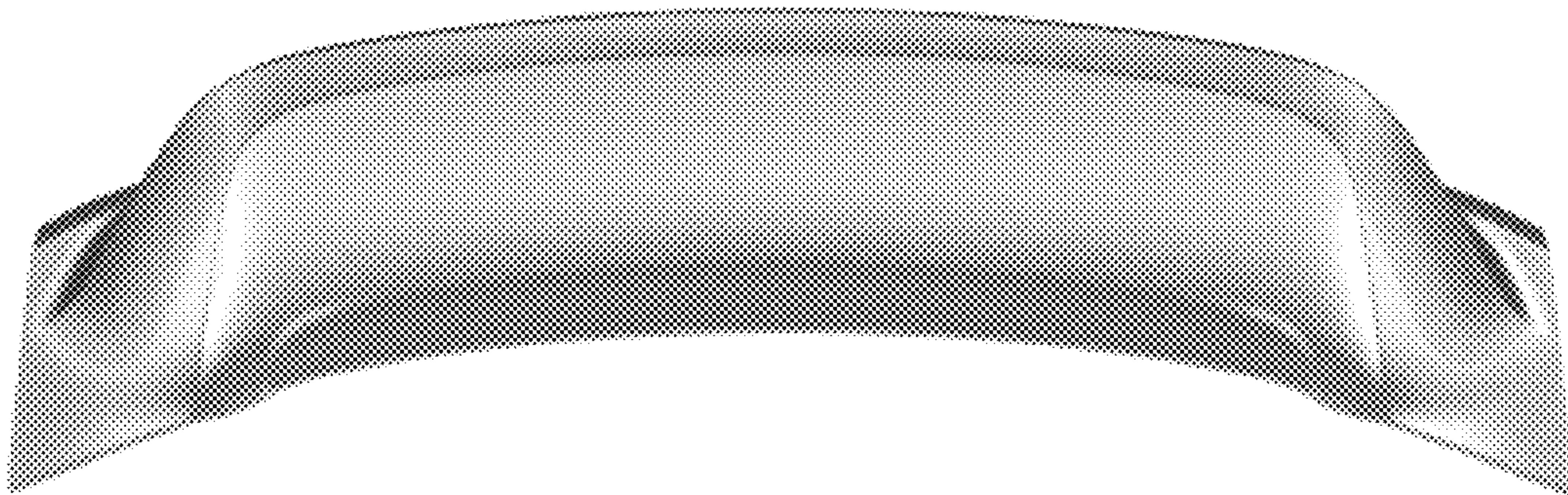

FIG. 5

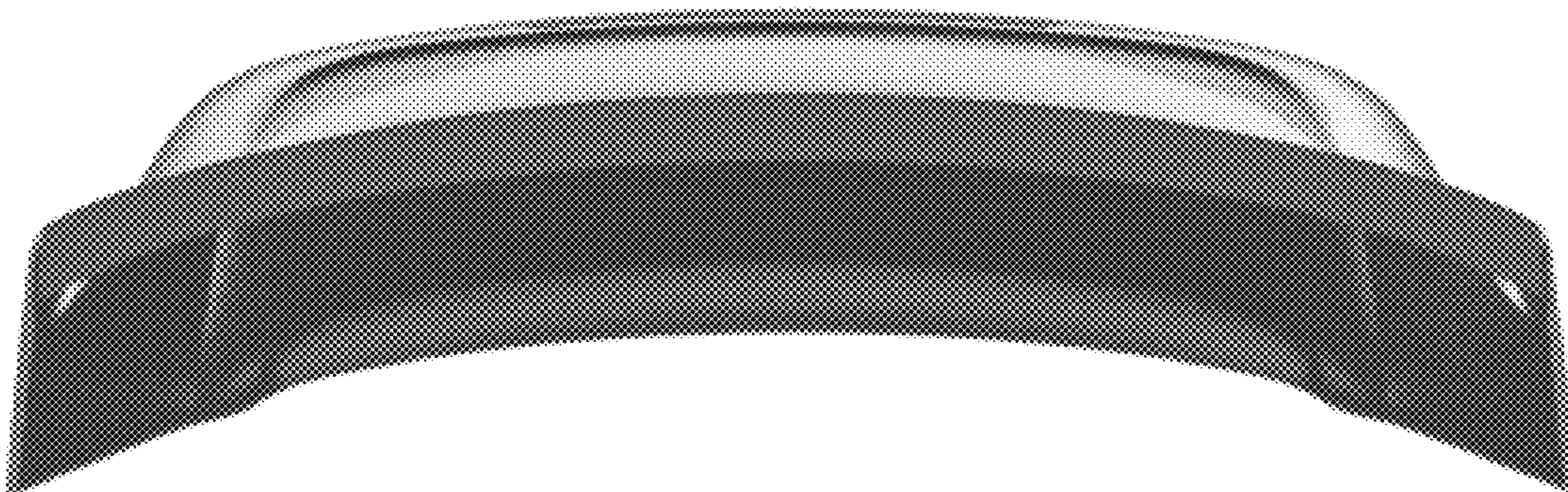

FIG. 6

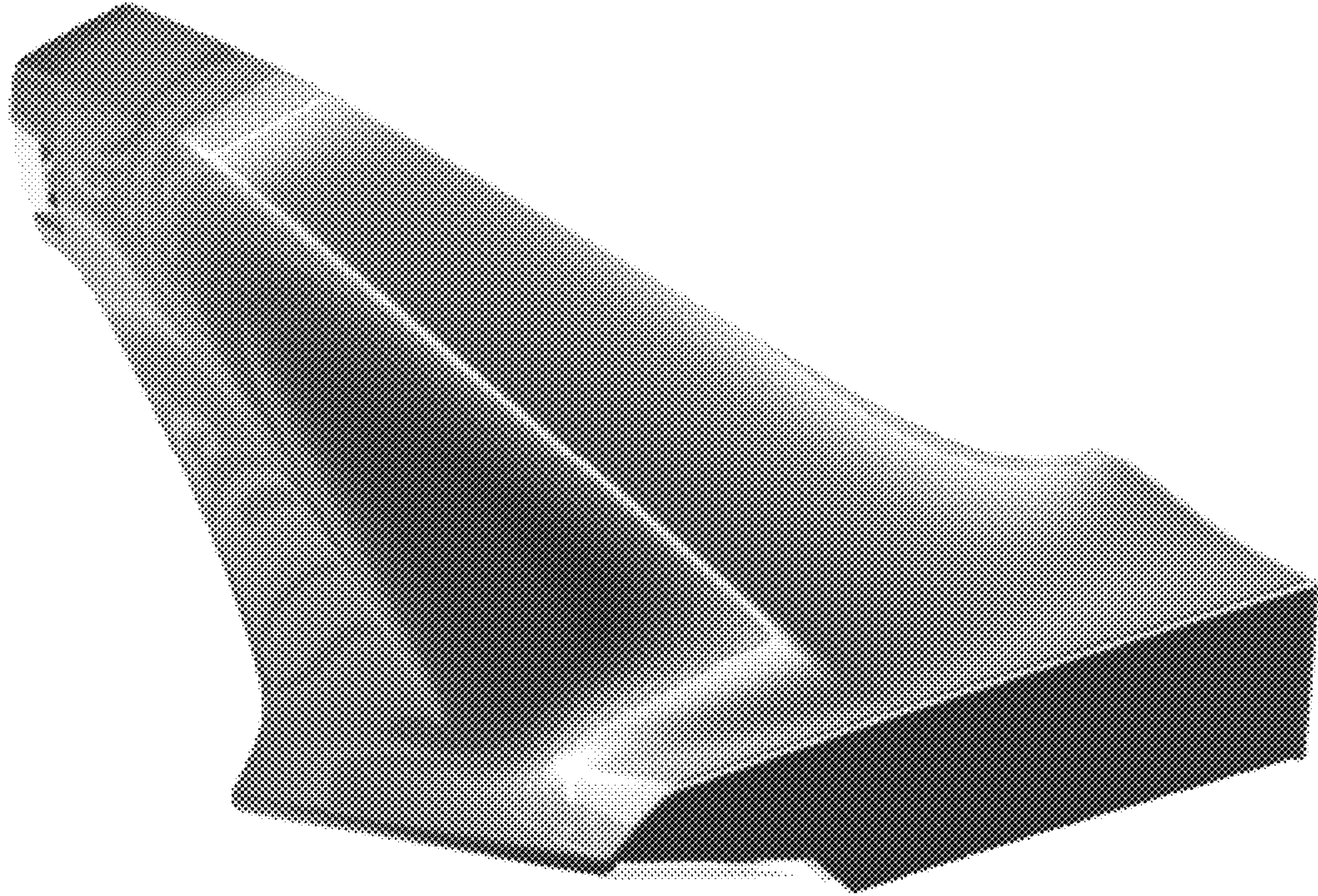

FIG. 7

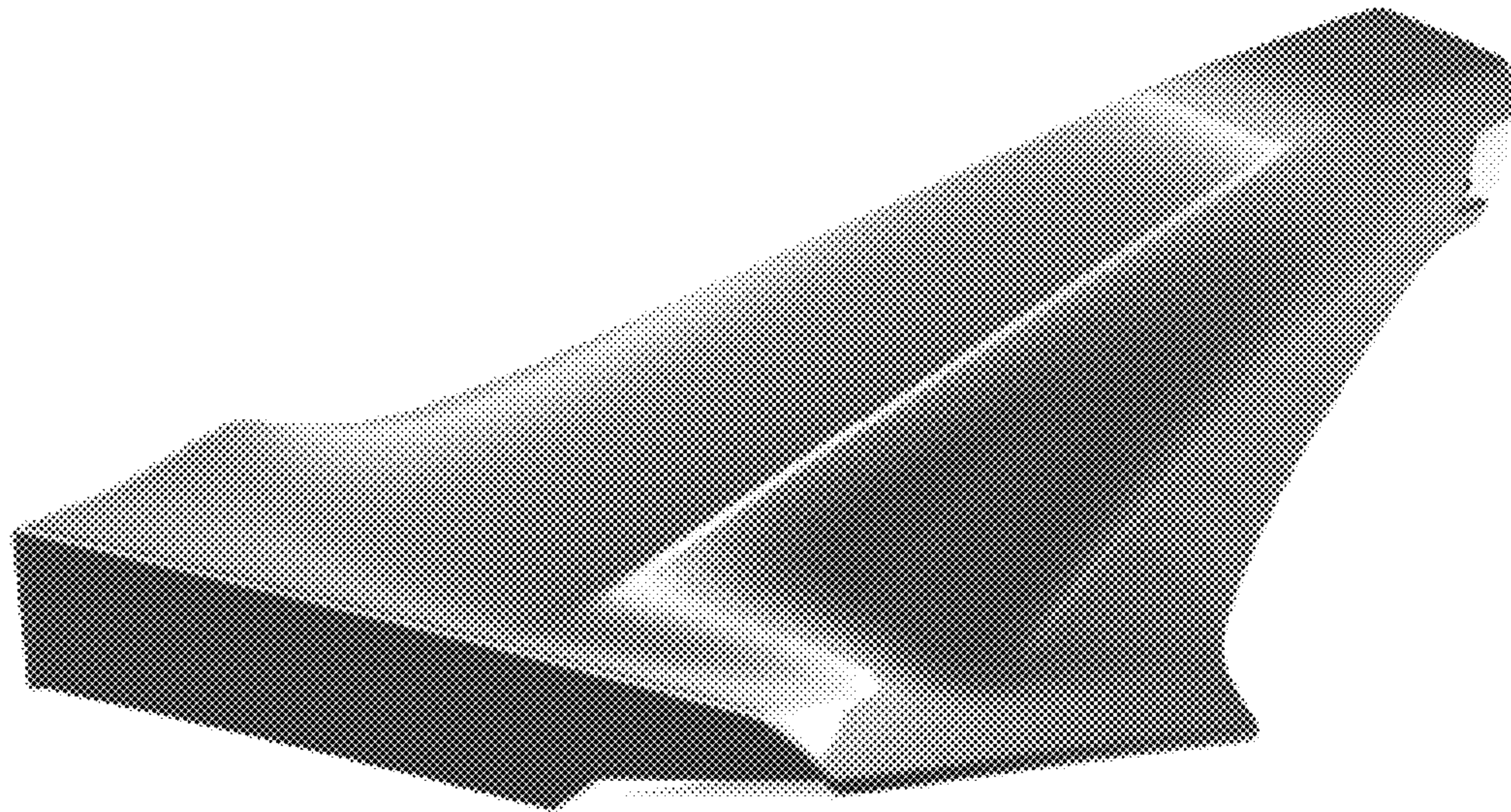

FIG. 8