

US00D667660S

(12) **United States Design Patent**
Adolf

(10) **Patent No.:** **US D667,660 S**

(45) **Date of Patent:** **** Sep. 25, 2012**

(54) **DIAPER AND WET WIPE HOLDER AND DISPENSER**

D625,536 S * 10/2010 Moed D6/518
D634,138 S * 3/2011 Wallace D6/518
D647,340 S * 10/2011 Stephens D6/518

(76) Inventor: **Stony L. Adolf**, Dubuque, IA (US)

* cited by examiner

(**) Term: **14 Years**

Primary Examiner — Brian N Vinson

(21) Appl. No.: **29/412,256**

(57) **CLAIM**

(22) Filed: **Feb. 1, 2012**

The ornamental design for a diaper and wet wipe holder and dispenser, as shown and described.

(51) **LOC (9) Cl.** **20-02**

(52) **U.S. Cl.** **D6/518**

(58) **Field of Classification Search** D6/515–523;
206/225, 233, 389, 391; 211/13.1, 45; 242/570,
242/590; 248/309.1, 309.2, 905; 221/26,
221/33, 282–283; 222/173, 180

See application file for complete search history.

DESCRIPTION

FIG. 1 is a perspective view of a diaper and wet wipe holder and dispenser showing my new design;
FIG. 2 is a front view thereof;
FIG. 3 is a back view thereof;
FIG. 4 is a side view (opposite side view is mirror image) thereof;
FIG. 5 is a top view thereof; and,
FIG. 6 is a bottom view thereof; wherein the bottom surface is flat.

In FIG. 1, the broken lines showing of environmental structure for purposes of illustrating the diaper and wet wipe holder and dispenser in a condition of use. The broken lines and the structure they depict form no part of the claimed design.

(56) **References Cited**

U.S. PATENT DOCUMENTS

4,706,845	A	11/1987	Schnurer et al.	
D302,949	S	8/1989	Eisendrath	
5,076,424	A	12/1991	Nakamura	
D322,905	S *	1/1992	Decker	D6/515
D327,191	S *	6/1992	Brown et al.	D6/515
D371,707	S *	7/1996	Miles	D6/515
5,678,727	A	10/1997	Rice	
6,585,130	B2	7/2003	Turbett et al.	
6,817,483	B2	11/2004	Kohné et al.	

1 Claim, 5 Drawing Sheets

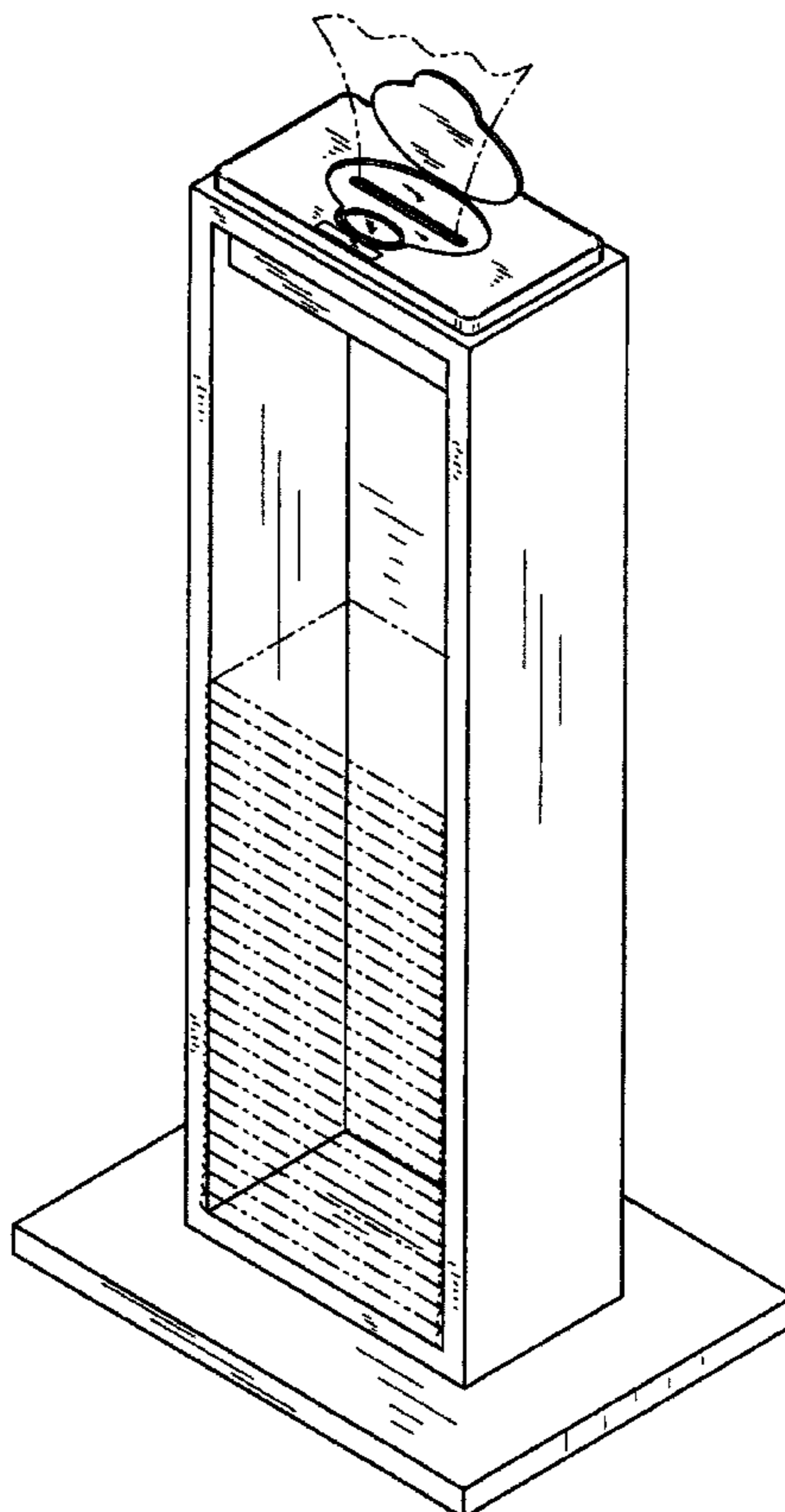

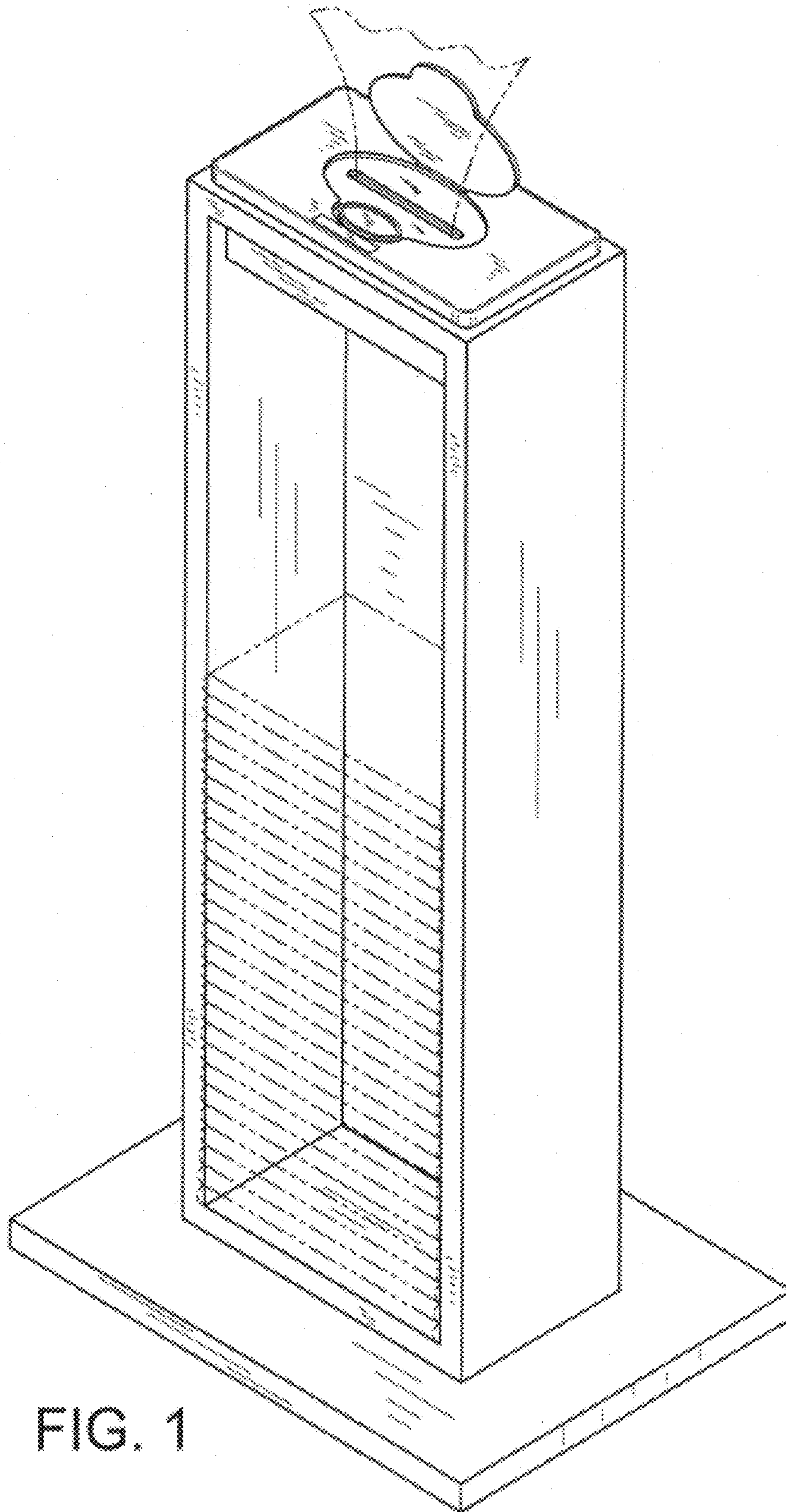

FIG. 1

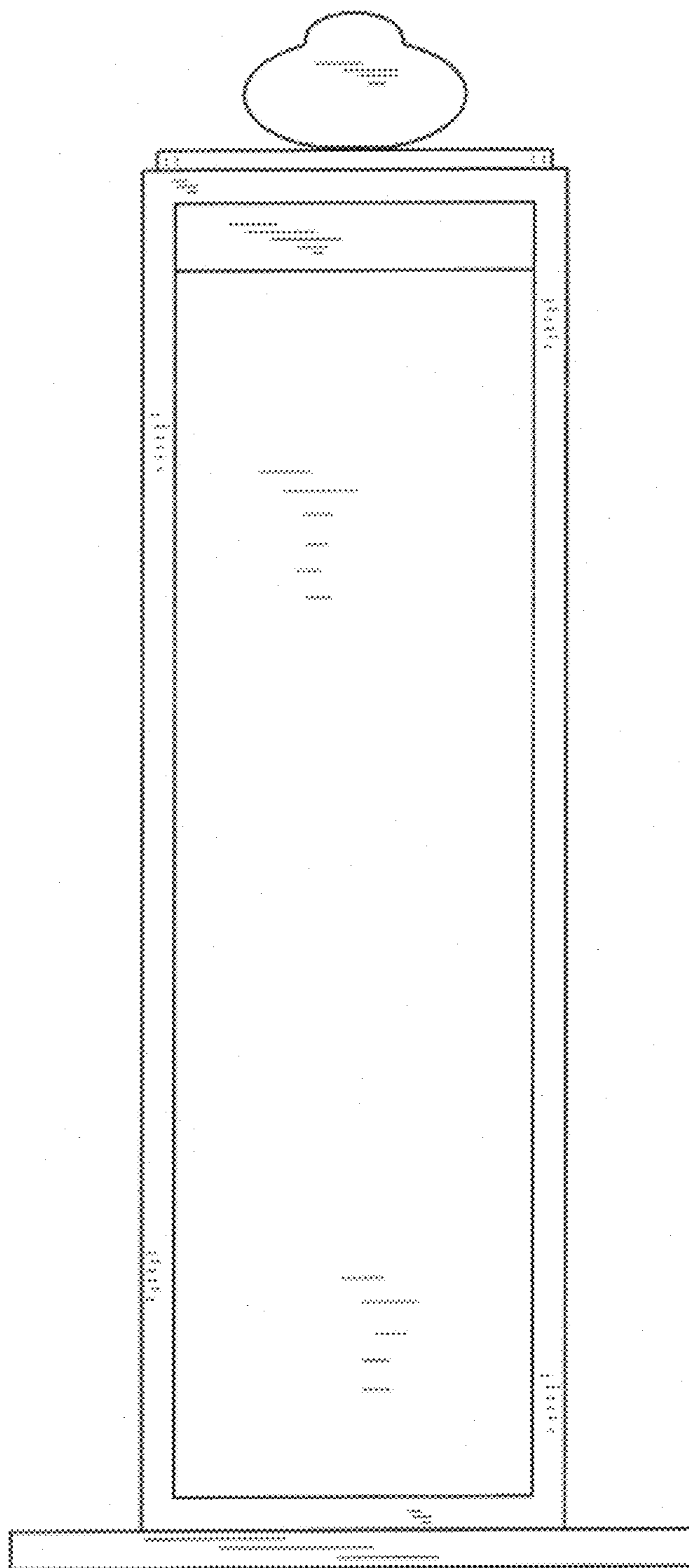

FIG. 2

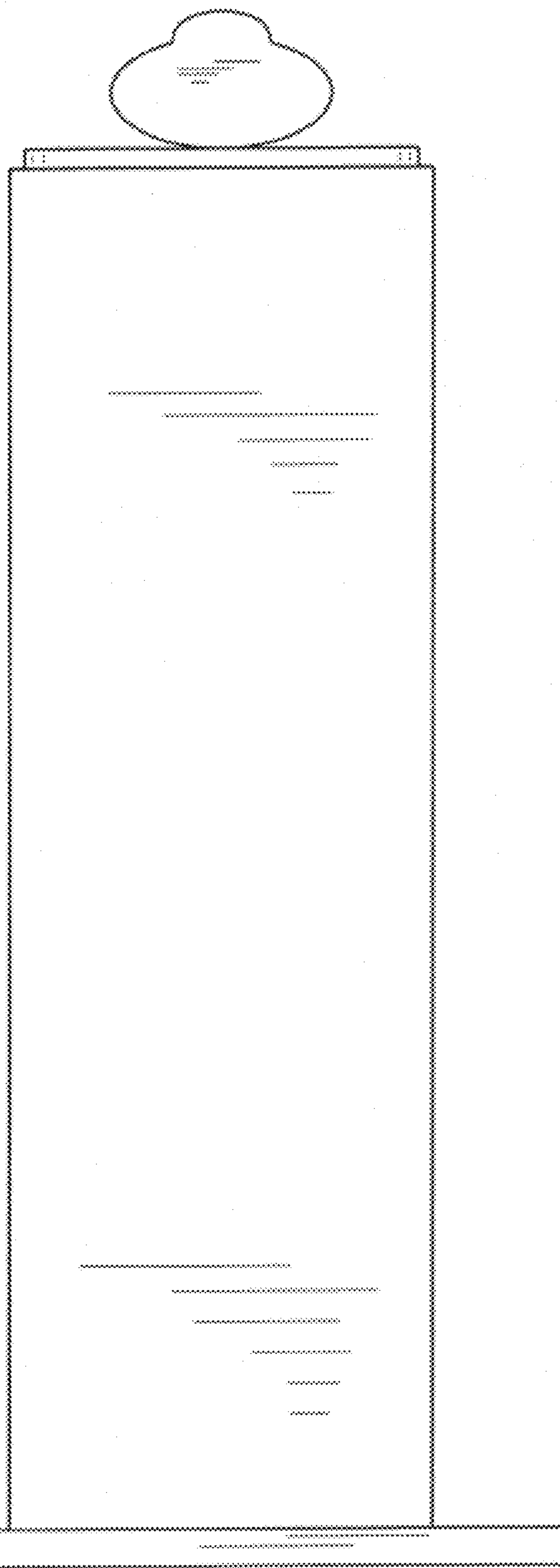

FIG. 3

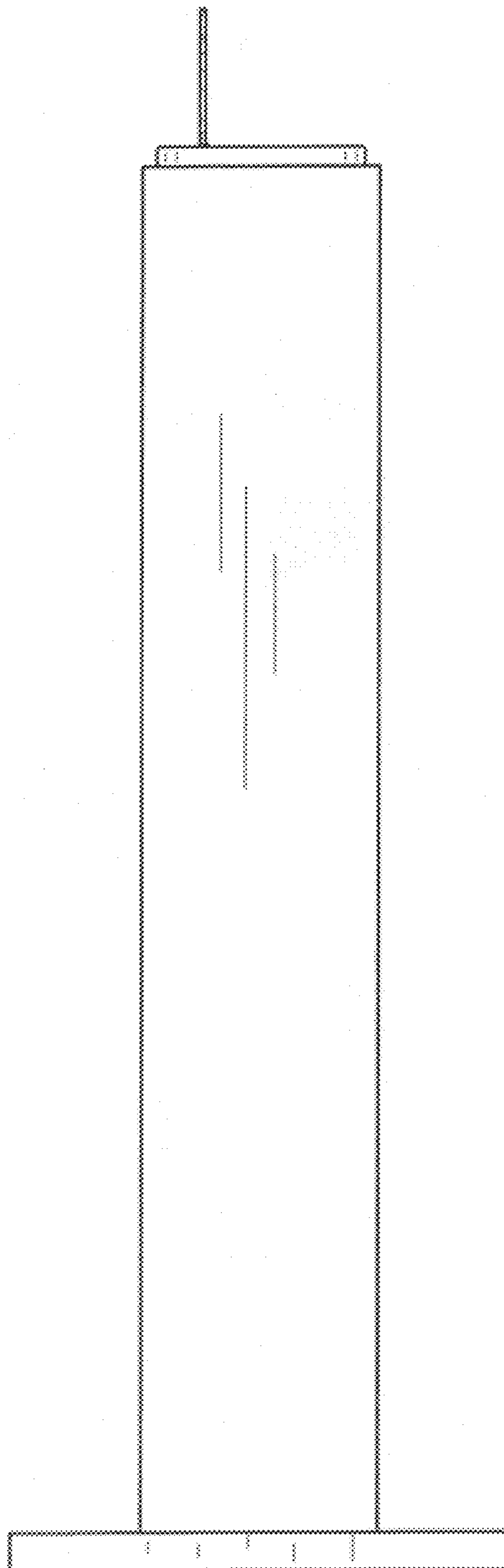

FIG. 4

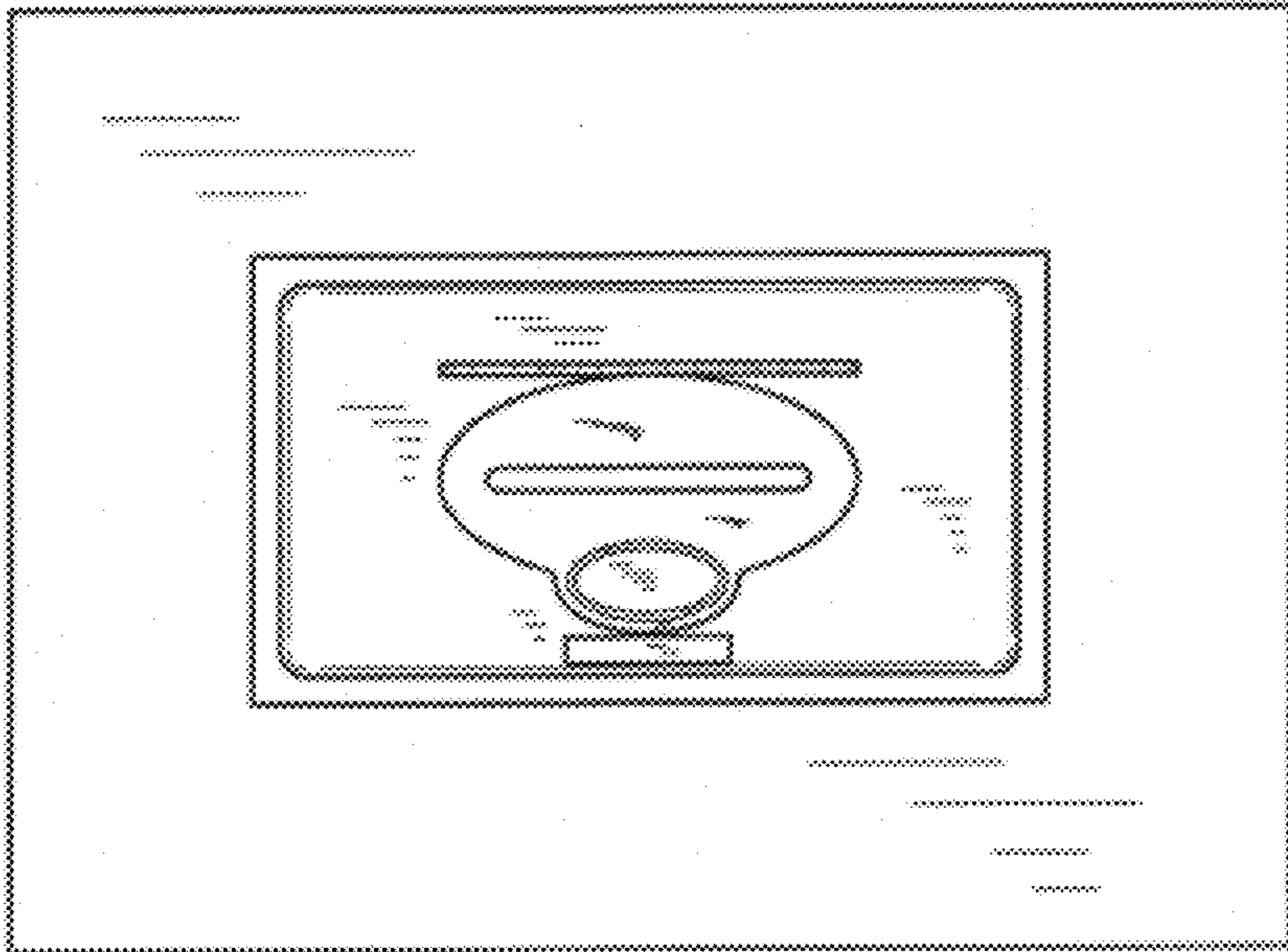

FIG. 5

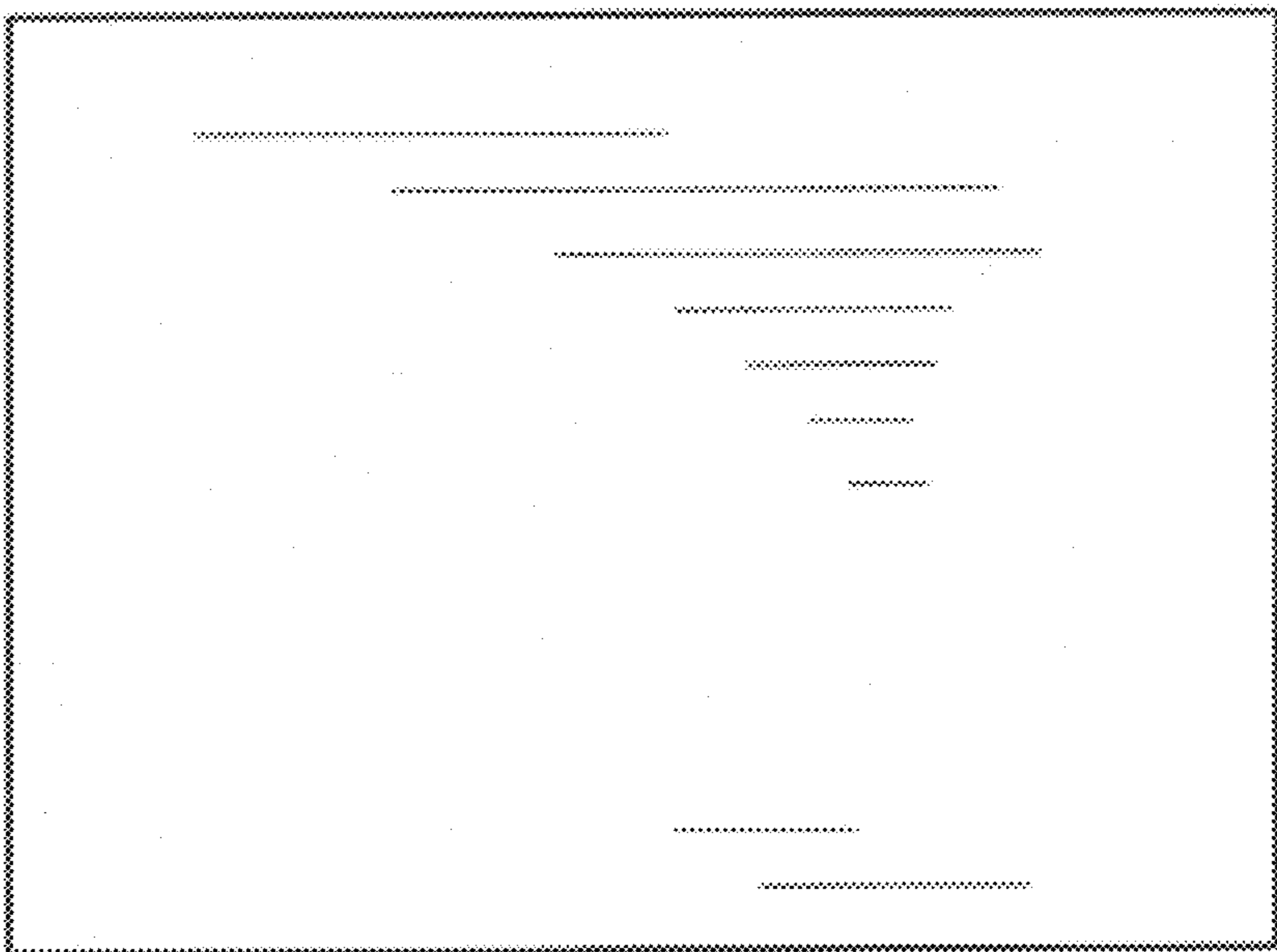

FIG. 6