

US00D667623S

(12) **United States Design Patent**
Portzline

(10) **Patent No.:** **US D667,623 S**

(45) **Date of Patent:** **** Sep. 25, 2012**

(54) **FOOTWEAR**

(75) **Inventor:** **William Scott Portzline**, Portland, OR
(US)

(73) **Assignee:** **Montrail Corporation**, Portland, OR
(US)

(**) **Term:** **14 Years**

(21) **Appl. No.:** **29/392,129**

(22) **Filed:** **May 17, 2011**

(51) **LOC (9) Cl.** **02-99**

(52) **U.S. Cl.** **D2/969**

(58) **Field of Classification Search** D2/896,
D2/902, 906-908, 923, 943-945, 969, 972-975;
36/45-49, 50.1, 54, 77 M, 77 R, 83, 88, 113,
36/114, 126-131

See application file for complete search history.

(56) **References Cited**

U.S. PATENT DOCUMENTS

D112,767 S *	1/1939	Ayling	D2/944
D112,792 S *	1/1939	Schmidt	D2/944
D258,548 S *	3/1981	Famolare, Jr.	D2/908
D380,079 S *	6/1997	Greene	D2/972

D421,331 S *	3/2000	Mervar et al.	D2/972
D442,770 S *	5/2001	Matis et al.	D2/969
D545,550 S *	7/2007	Matis et al.	D2/969
D634,111 S *	3/2011	Hull	D2/972
D636,594 S *	4/2011	Henrichot	D2/972

* cited by examiner

Primary Examiner — Dominic Simone

(74) *Attorney, Agent, or Firm* — Schwabe, Williamson & Wyatt, P.C.

(57) **CLAIM**

I claim the ornamental design for footwear, as shown and described.

DESCRIPTION

FIG. 1 is a perspective view of footwear, showing my new design;

FIG. 2 is a front view thereof;

FIG. 3 is a back view thereof;

FIG. 4 is a left side view thereof;

FIG. 5 is a right side view thereof;

FIG. 6 is a top view thereof; and,

FIG. 7 is a bottom view thereof.

The dashed lines are included for illustrating environmental structure and form no part of the claimed design.

1 Claim, 6 Drawing Sheets

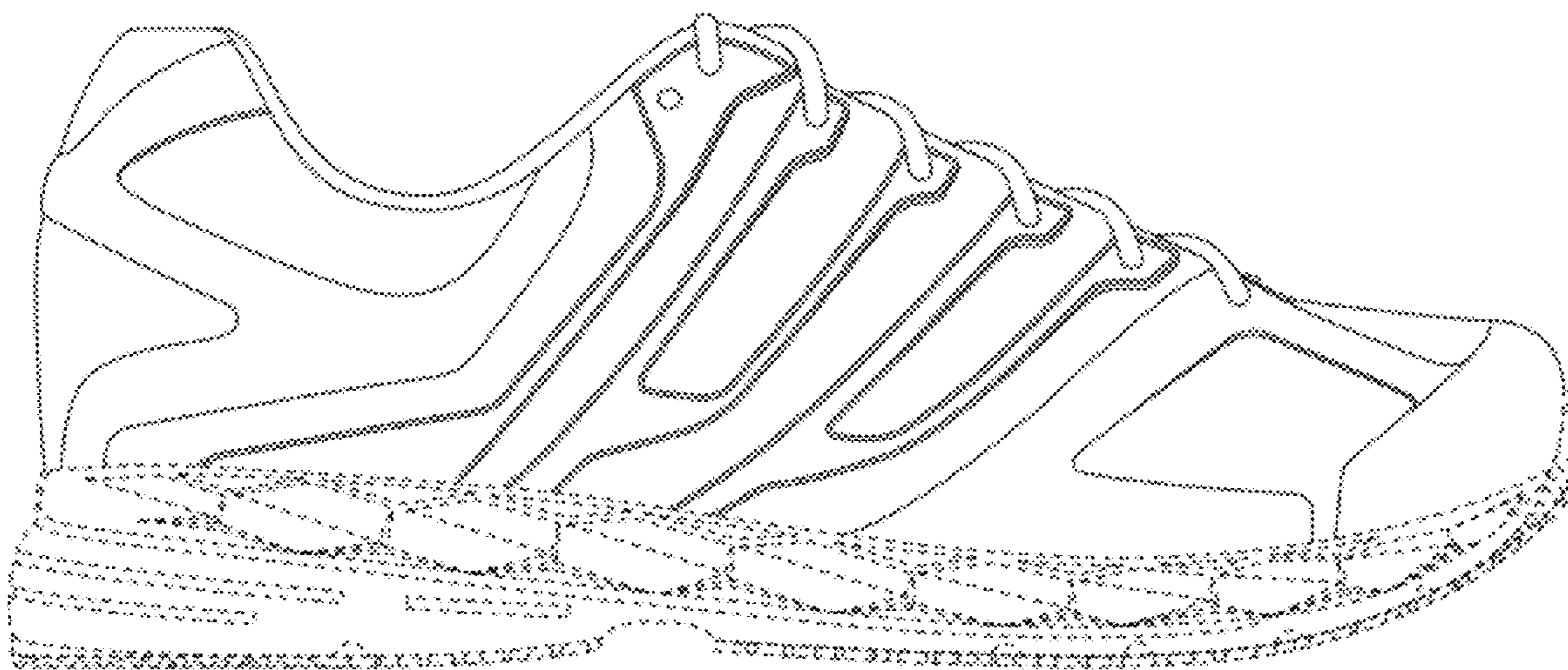

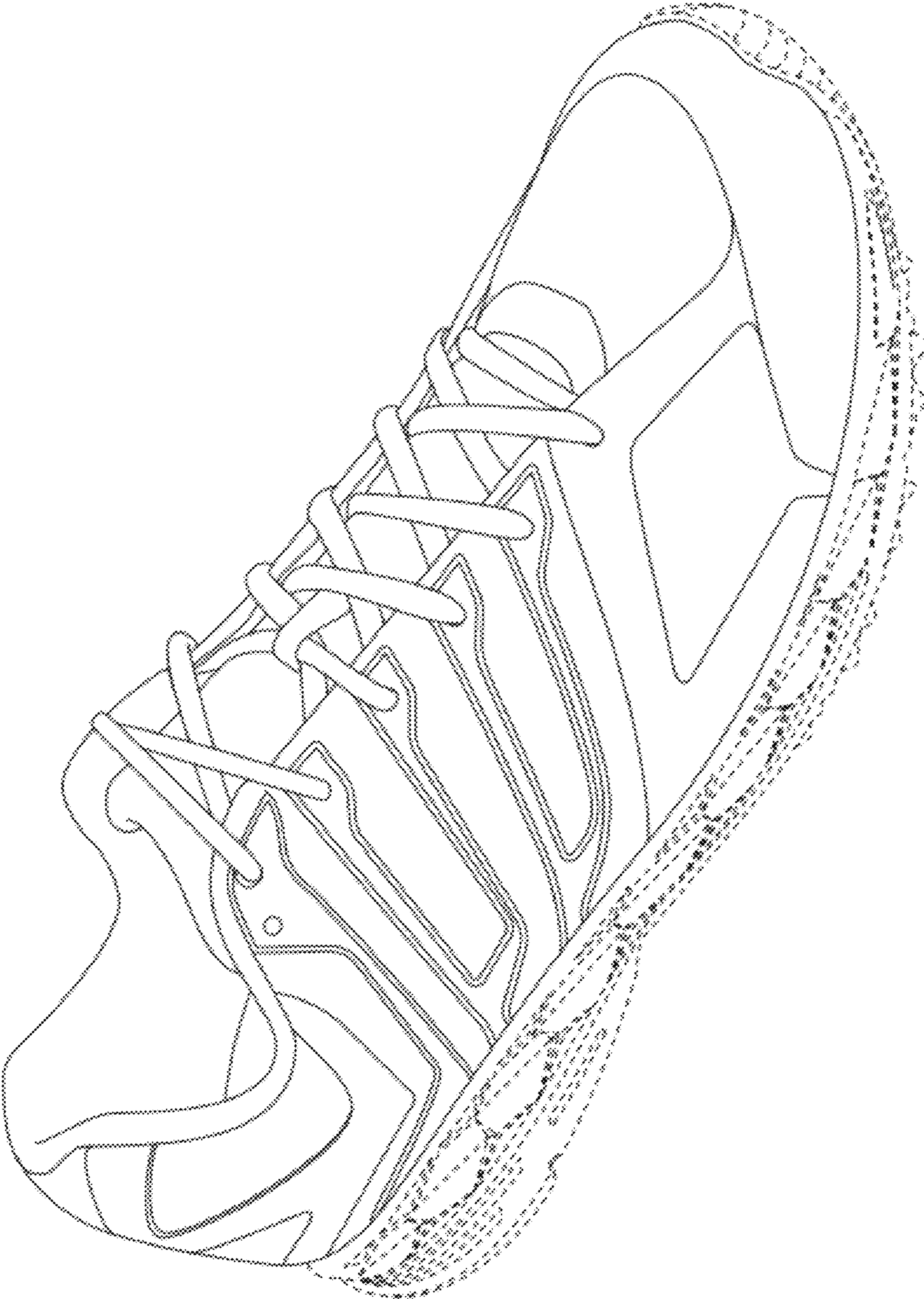

FIG. 1

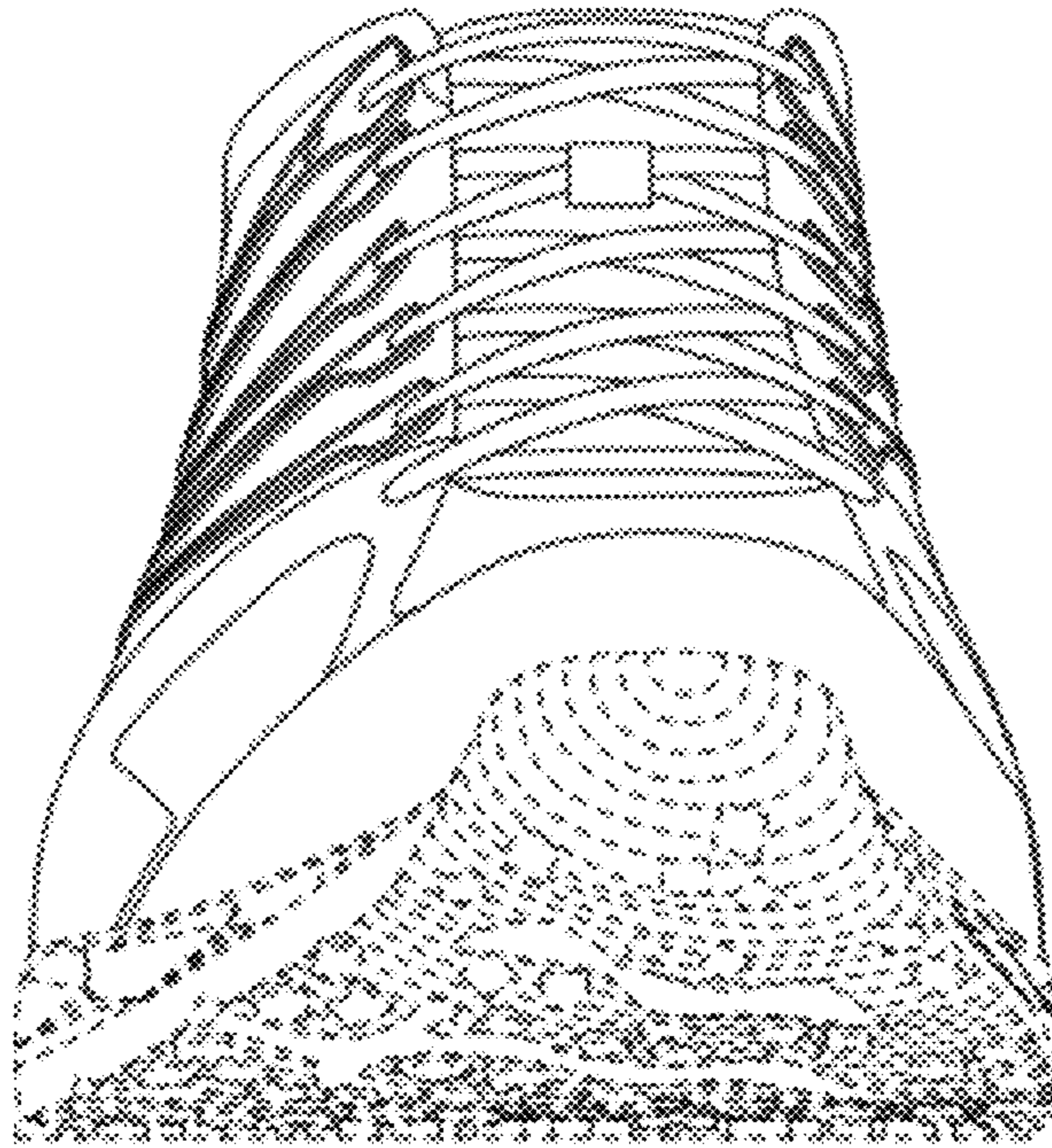

FIG. 2

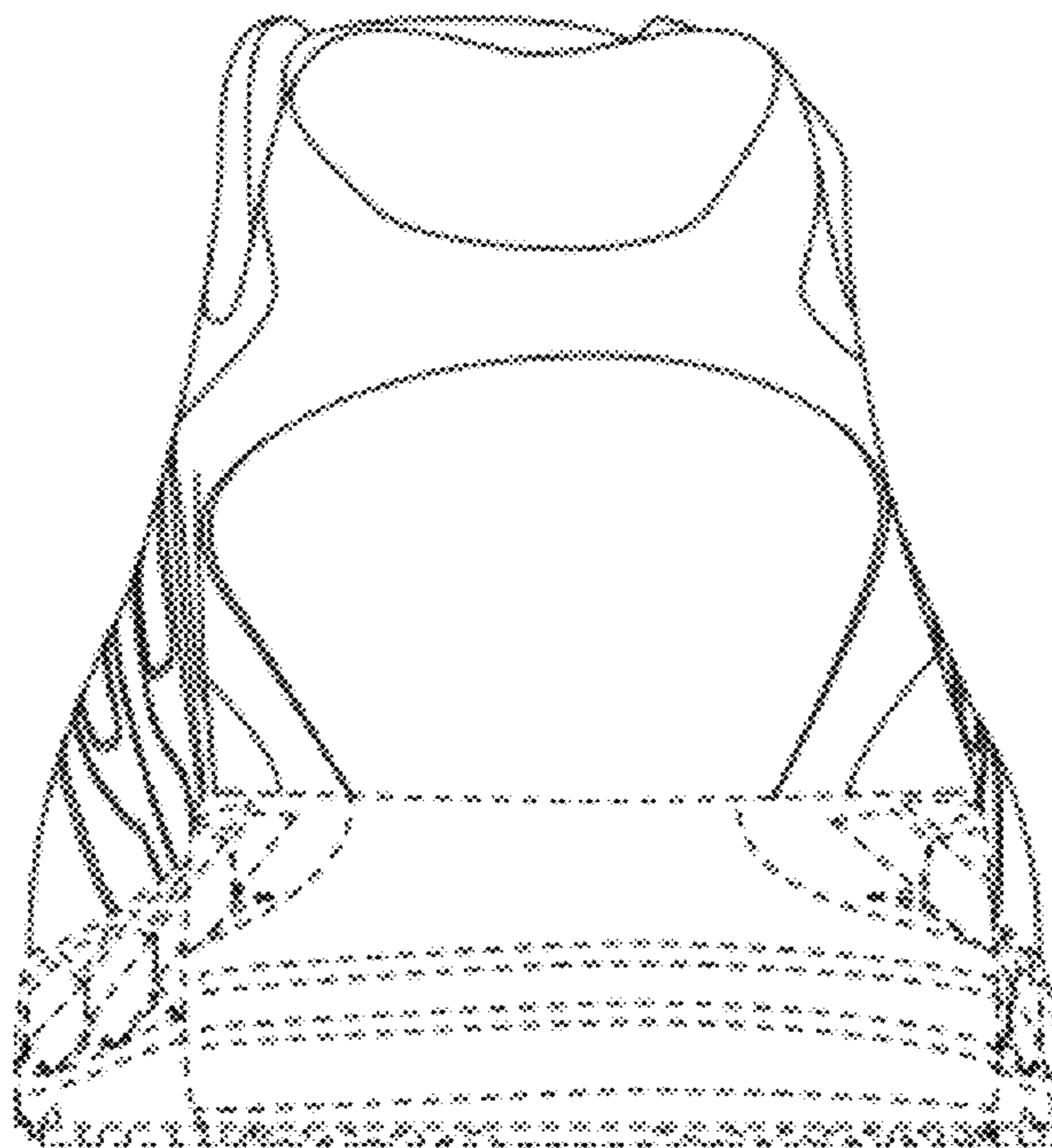

FIG. 3

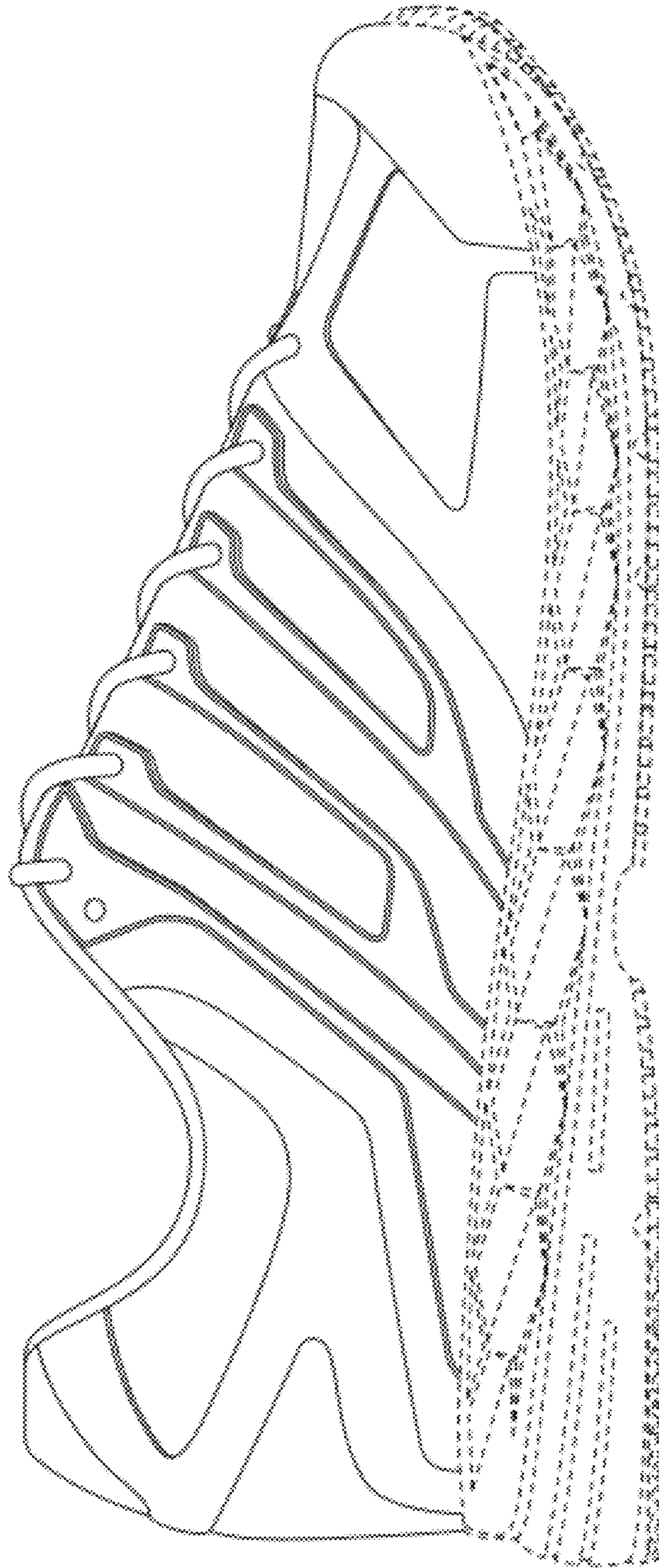

FIG. 4

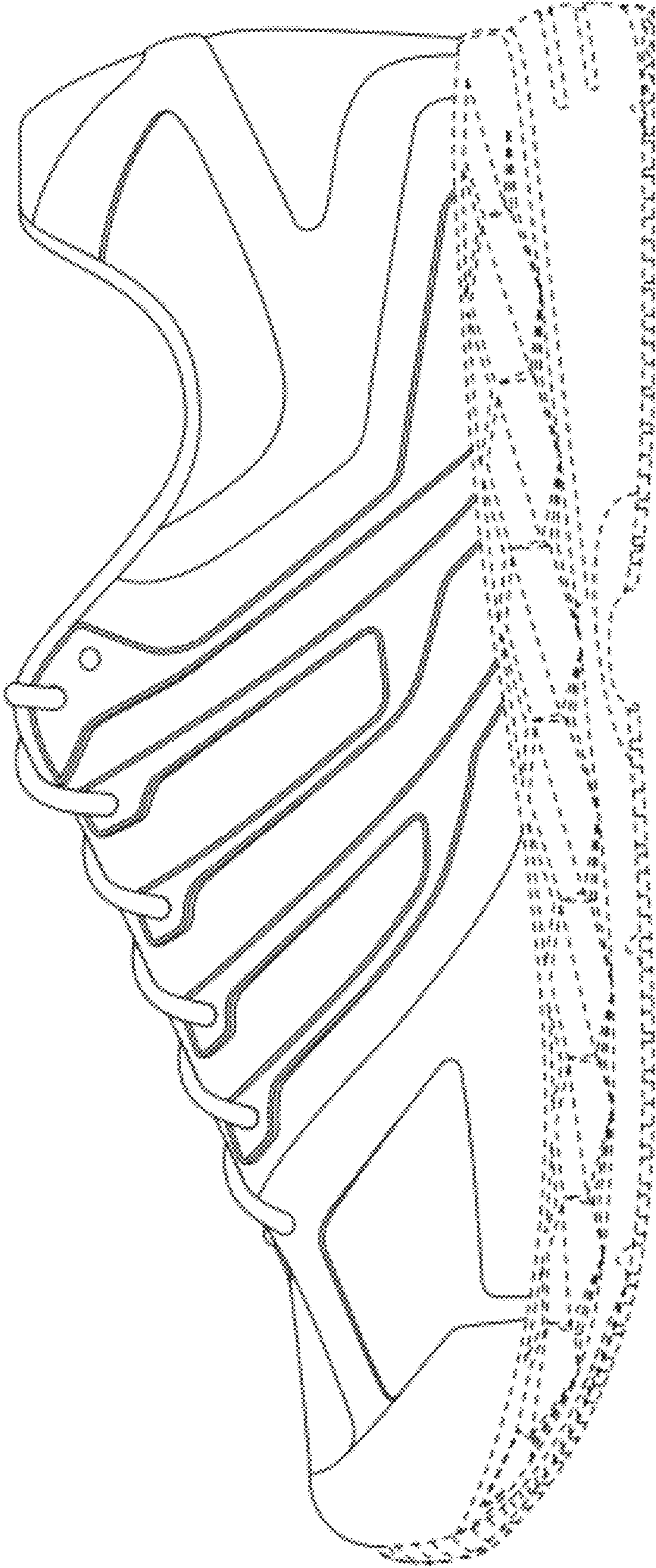

FIG. 5

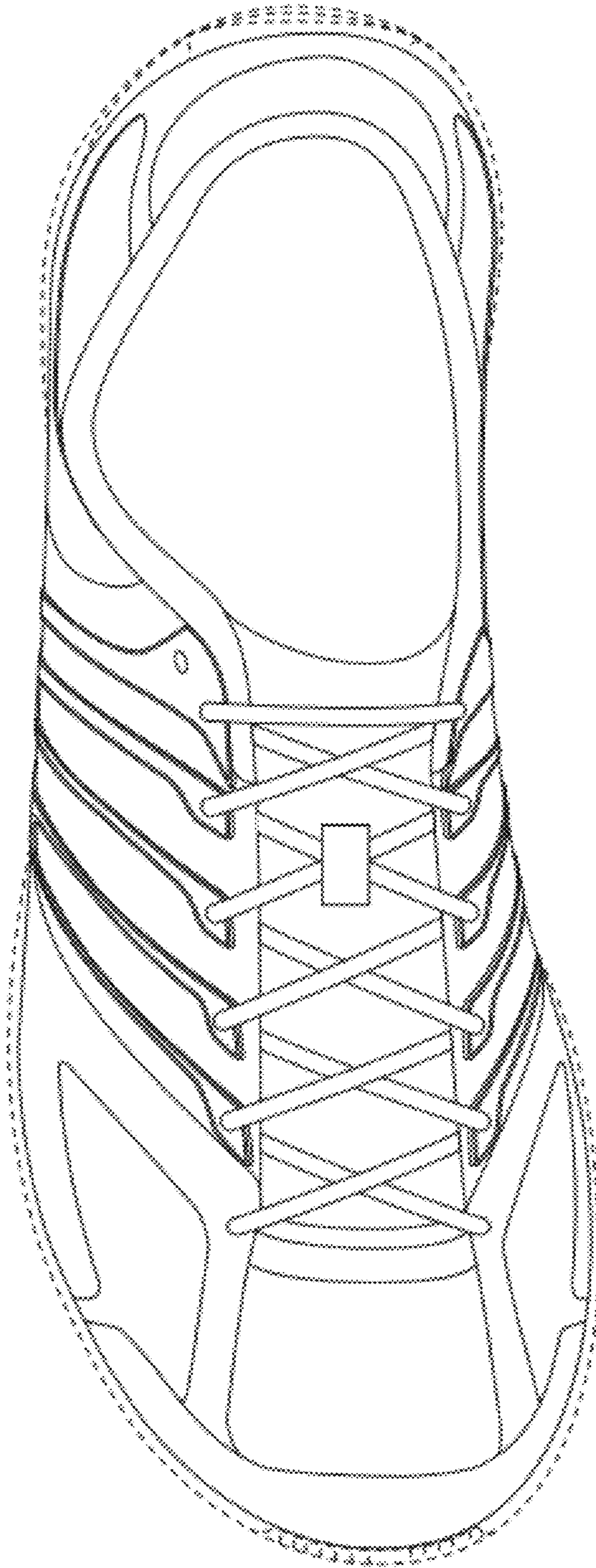

FIG. 6

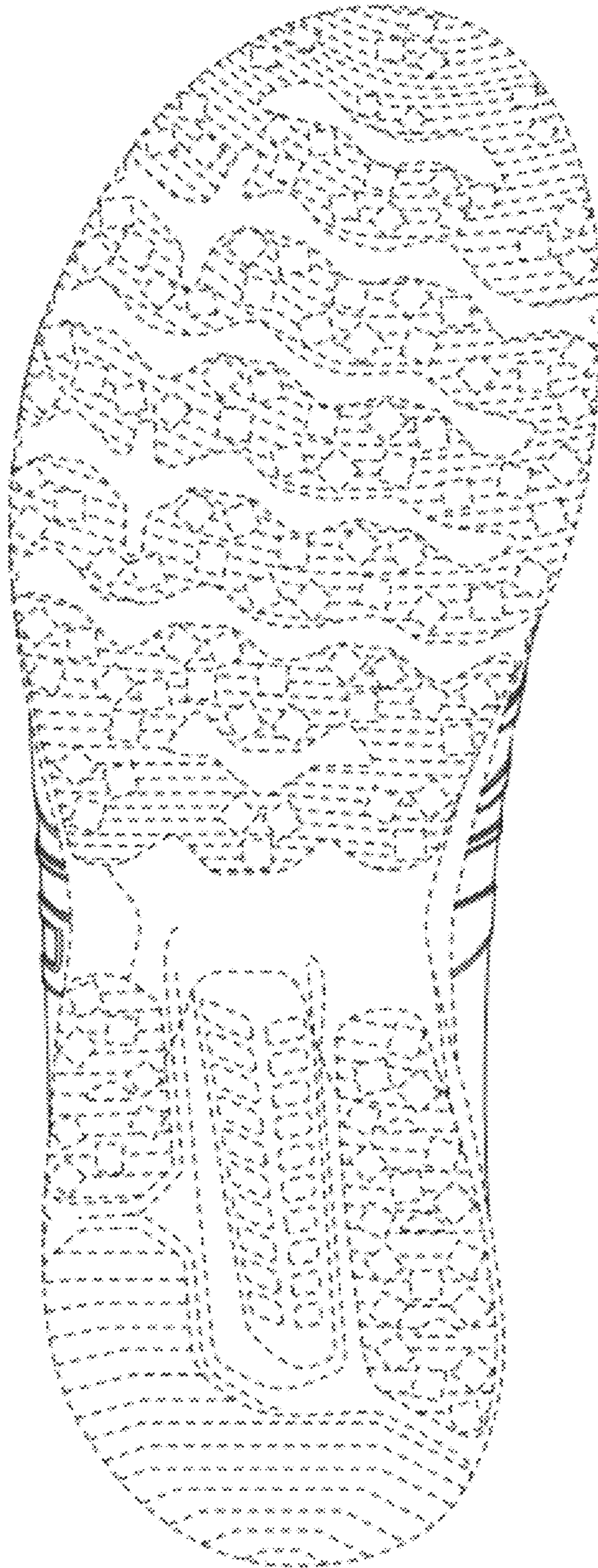

FIG. 7