

US00D667621S

(12) **United States Design Patent**
Portzline

(10) **Patent No.:** **US D667,621 S**

(45) **Date of Patent:** **** Sep. 25, 2012**

(54) **FOOTWEAR**

(75) **Inventor:** **William Scott Portzline**, Portland, OR
(US)

(73) **Assignee:** **Columbia Sportswear North America, Inc.**, Portland, OR (US)

(**) **Term:** **14 Years**

(21) **Appl. No.:** **29/391,935**

(22) **Filed:** **May 13, 2011**

(51) **LOC (9) Cl.** **02-99**

(52) **U.S. Cl.** **D2/969**

(58) **Field of Classification Search** D2/896,
D2/902, 906-908, 923, 943-945, 969, 972-975;
36/45-49, 50.1, 54, 77 M, 77 R, 83, 88, 113,
36/114, 126-131

See application file for complete search history.

(56) **References Cited**

U.S. PATENT DOCUMENTS

D296,610 S *	7/1988	Brown et al.	D2/969
D322,880 S *	1/1992	Smith, III	D2/969
D359,387 S *	6/1995	Van Noy	D2/969
D392,792 S *	3/1998	Obi	D2/970
D434,547 S *	12/2000	Kim	D2/902
D491,718 S *	6/2004	Link	D2/972

D504,008 S *	4/2005	Schoenborn et al.	D2/969
D506,598 S *	6/2005	Schoenborn et al.	D2/969
D522,227 S *	6/2006	Young	D2/972
D523,229 S *	6/2006	Young	D2/972
D523,623 S *	6/2006	Mermet	D2/972
D528,763 S *	9/2006	Rask	D2/972
D537,616 S *	3/2007	Campbell	D2/972

* cited by examiner

Primary Examiner — Dominic Simone

(74) *Attorney, Agent, or Firm* — Schwabe, Williamson & Wyatt, P.C.

(57) **CLAIM**

I claim the ornamental design for footwear, as shown and described.

DESCRIPTION

FIG. 1 is a perspective view of footwear, showing my new design;

FIG. 2 is a front view thereof;

FIG. 3 is a back view thereof;

FIG. 4 is a left side view thereof;

FIG. 5 is a right side thereof;

FIG. 6 is a top view thereof; and,

FIG. 7 is a bottom thereof.

The dashed lines are included for illustrating environmental structure and form no part of the claimed design.

1 Claim, 6 Drawing Sheets

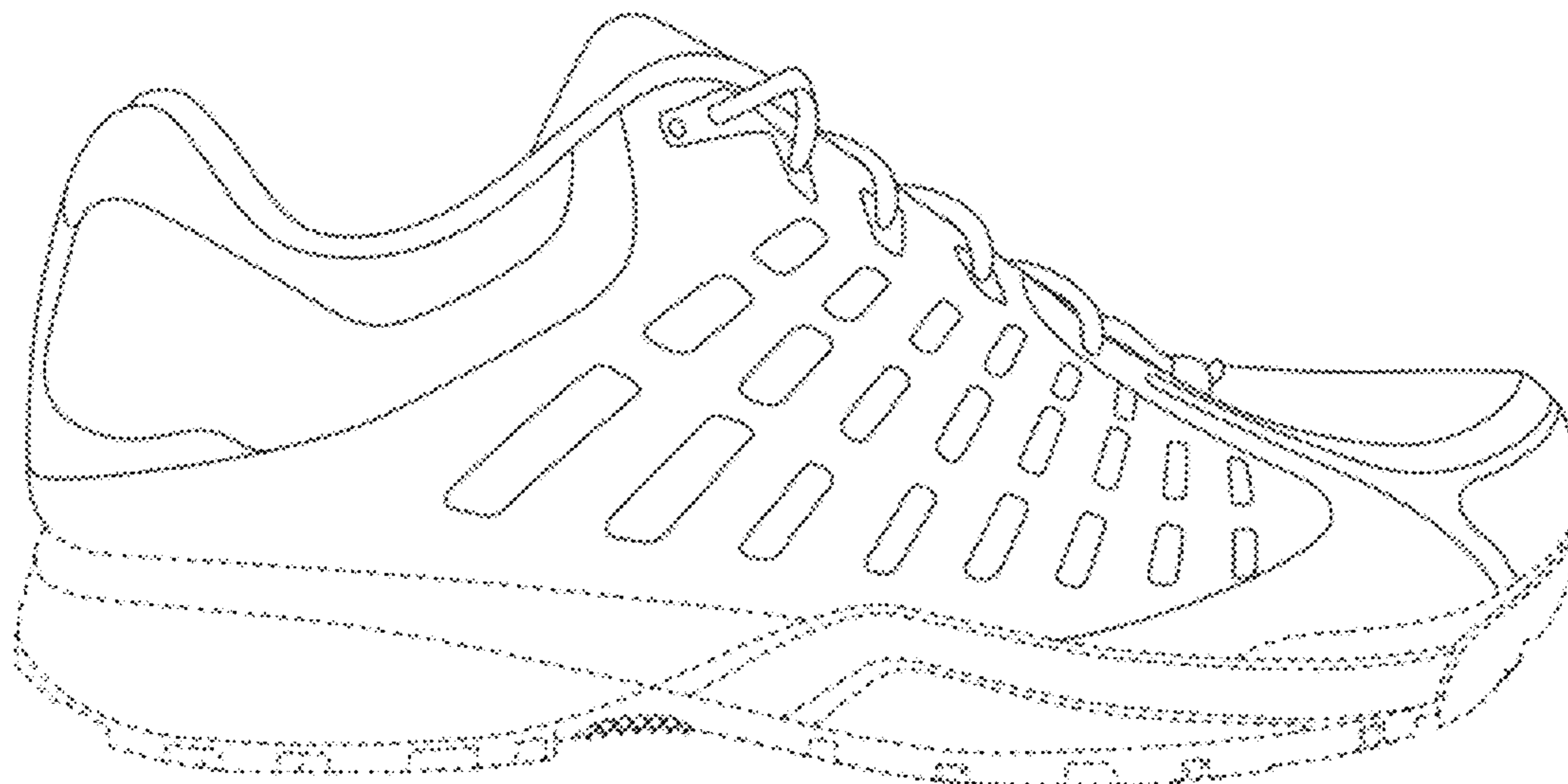

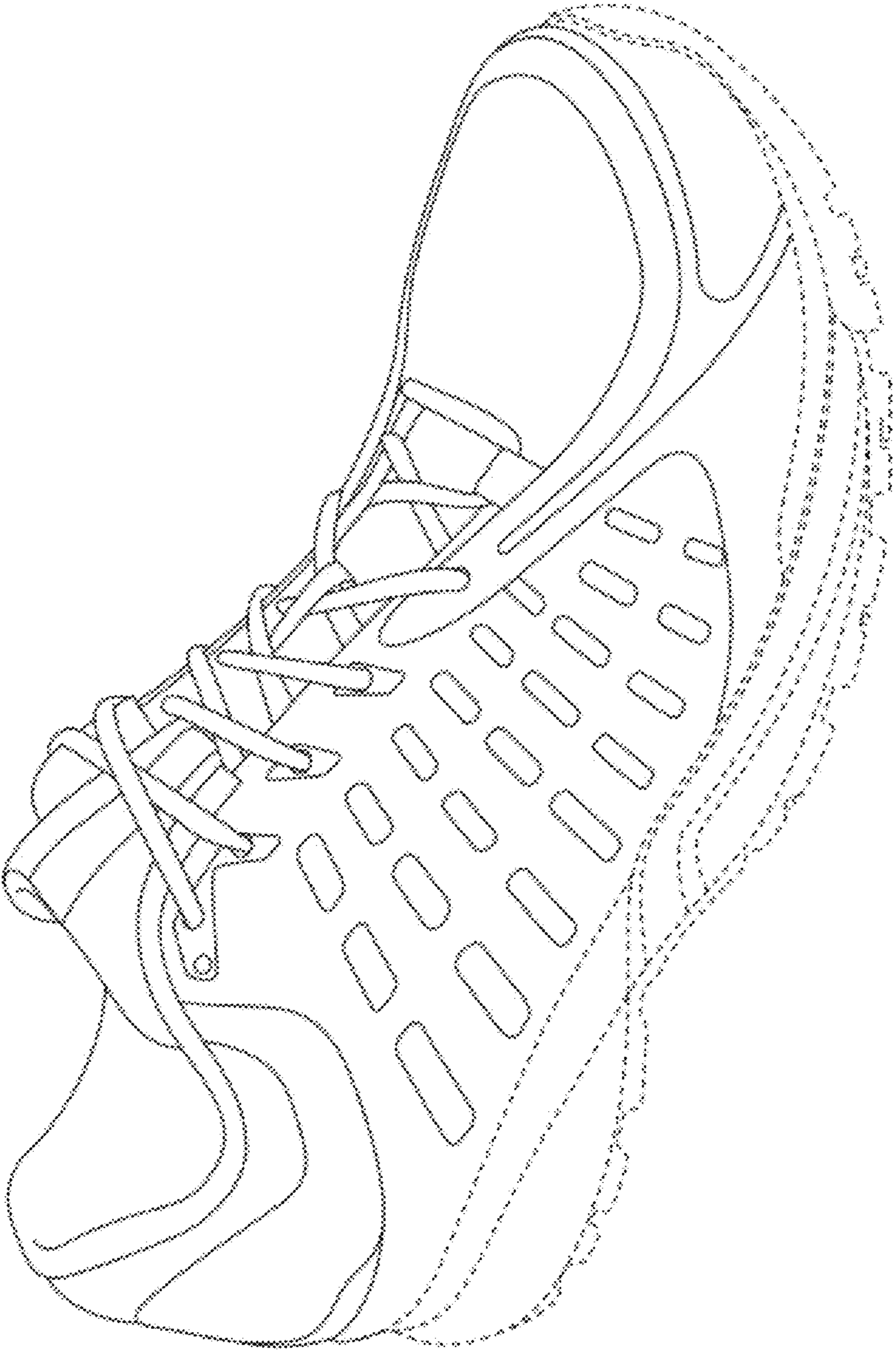

FIG. 1

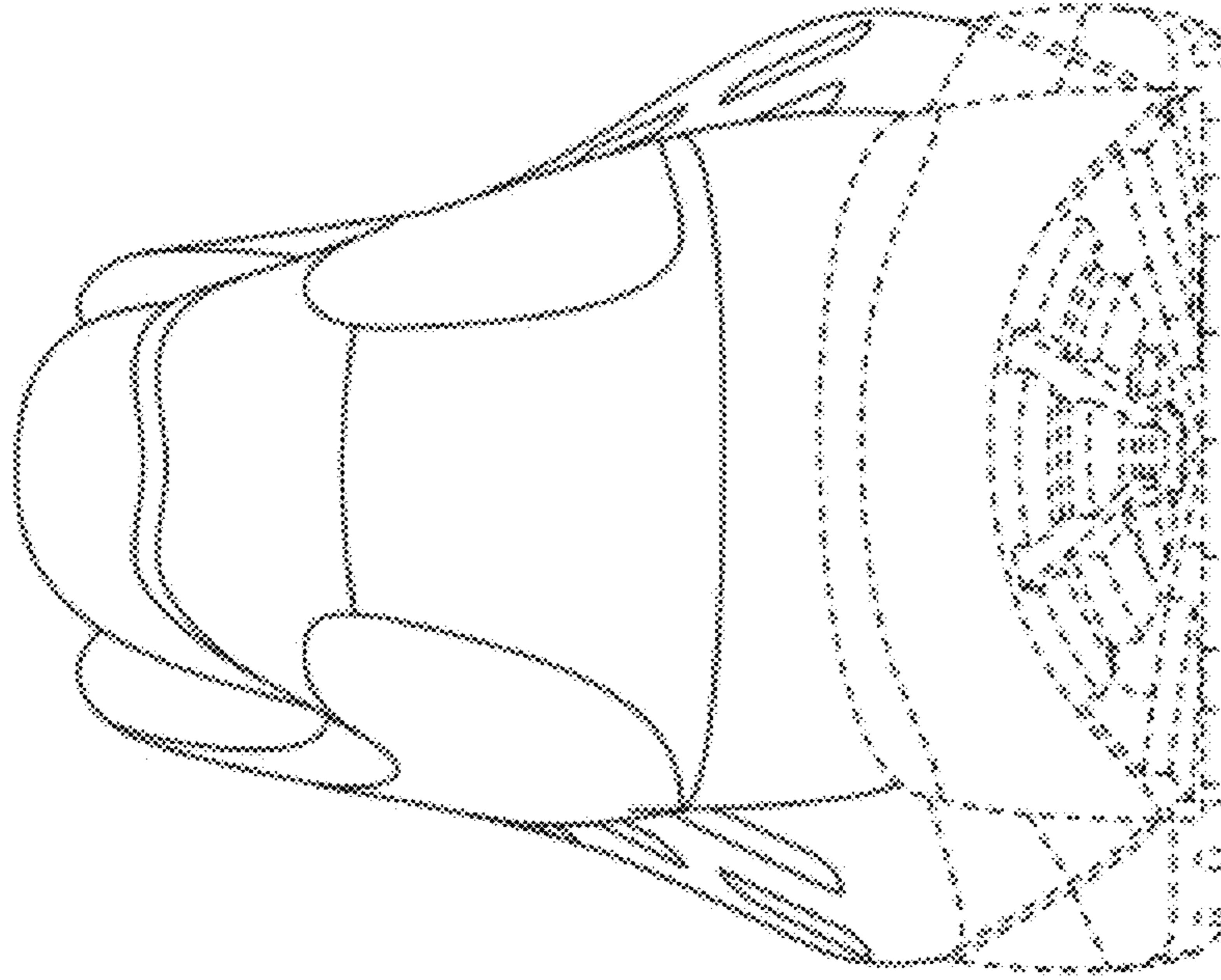

FIG. 2

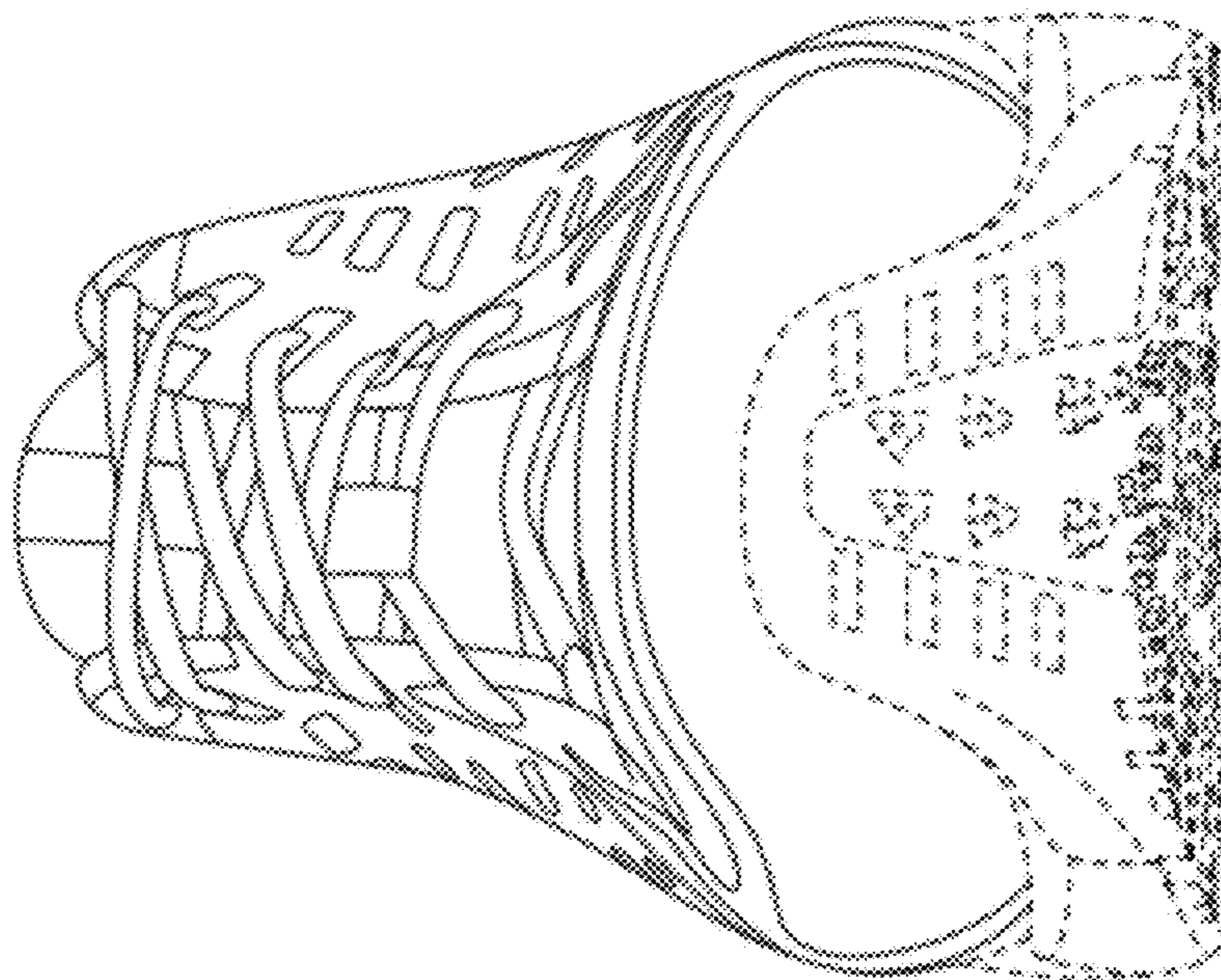

FIG. 3

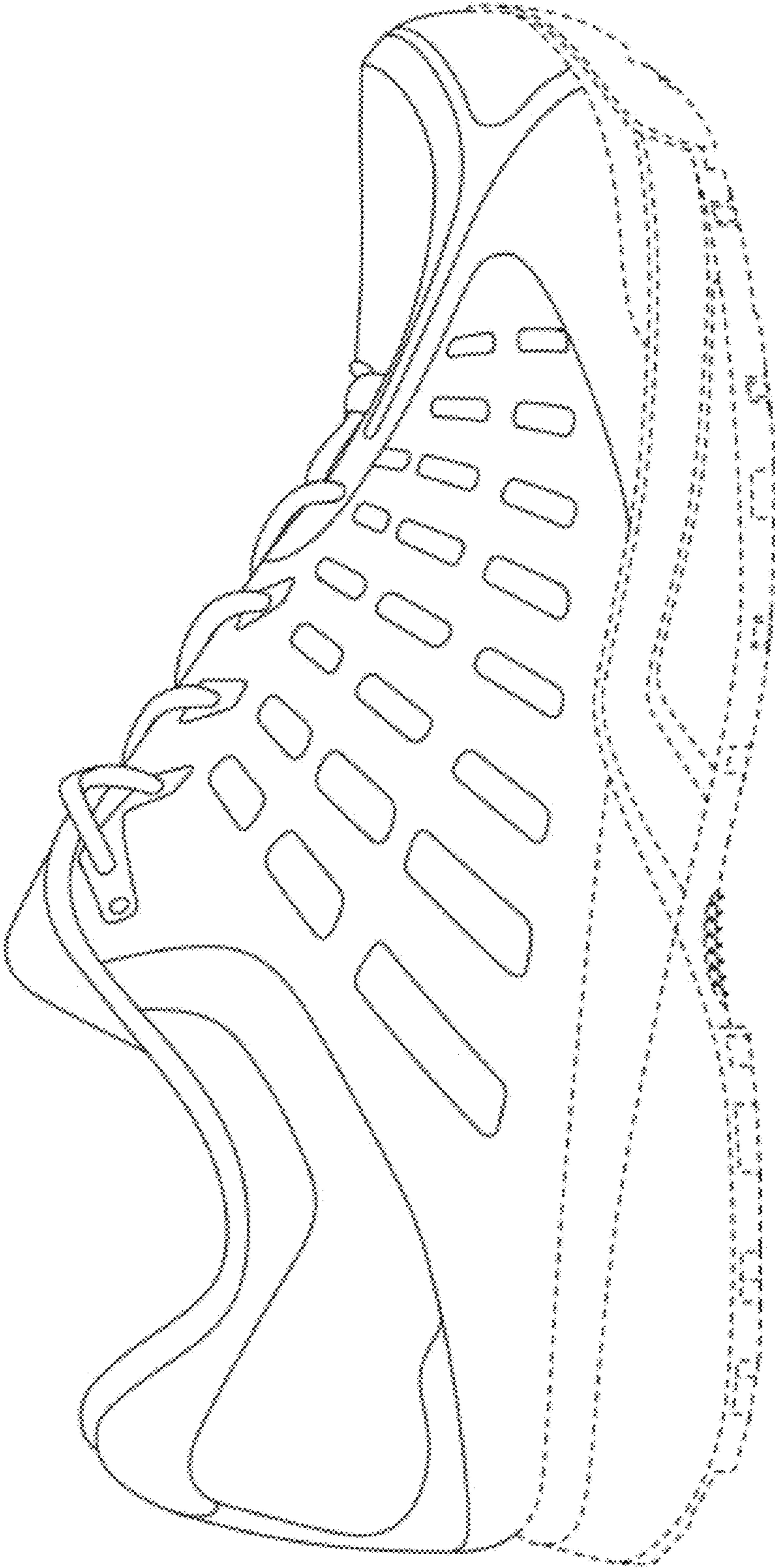

FIG. 4

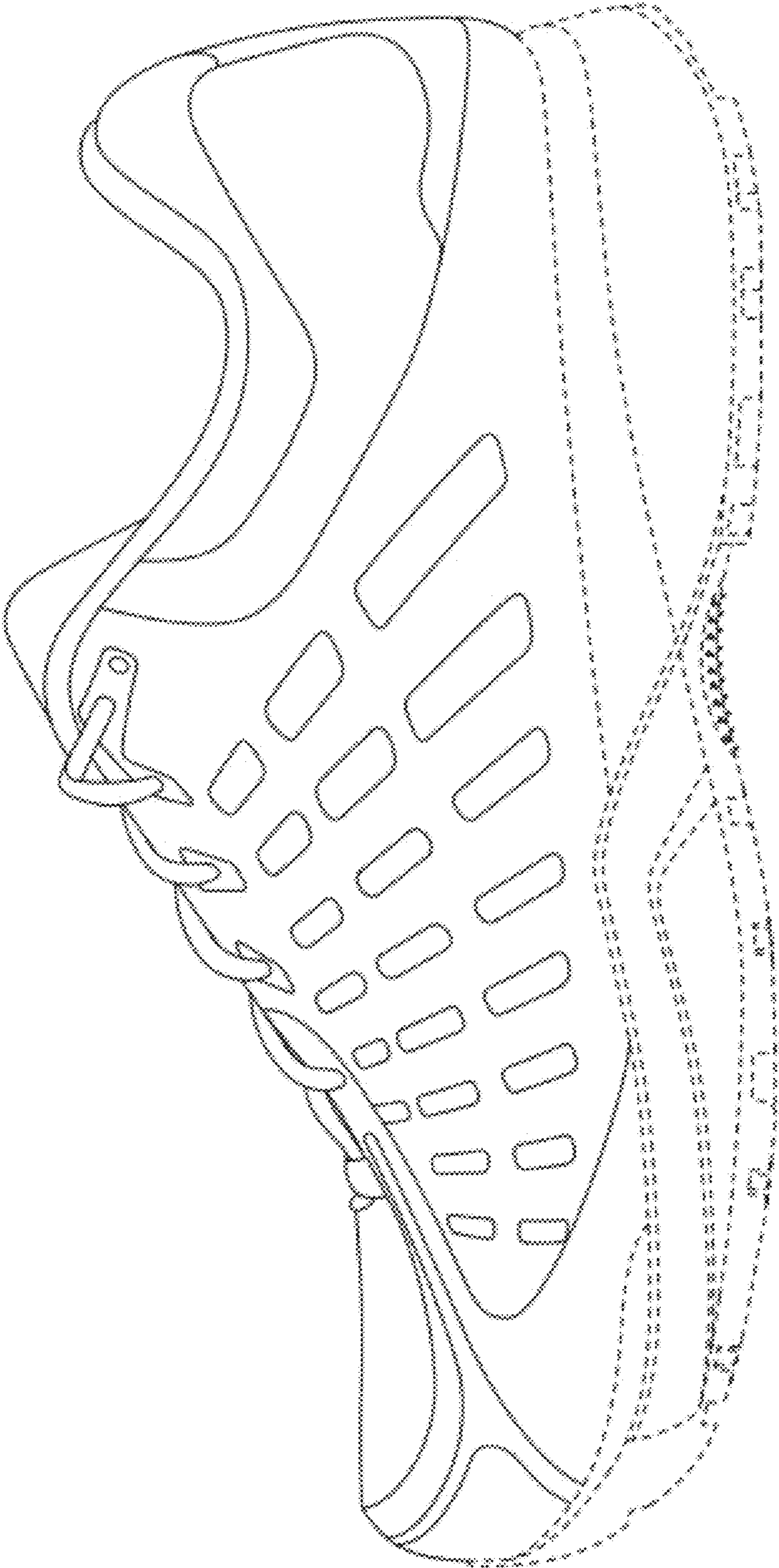

FIG. 5

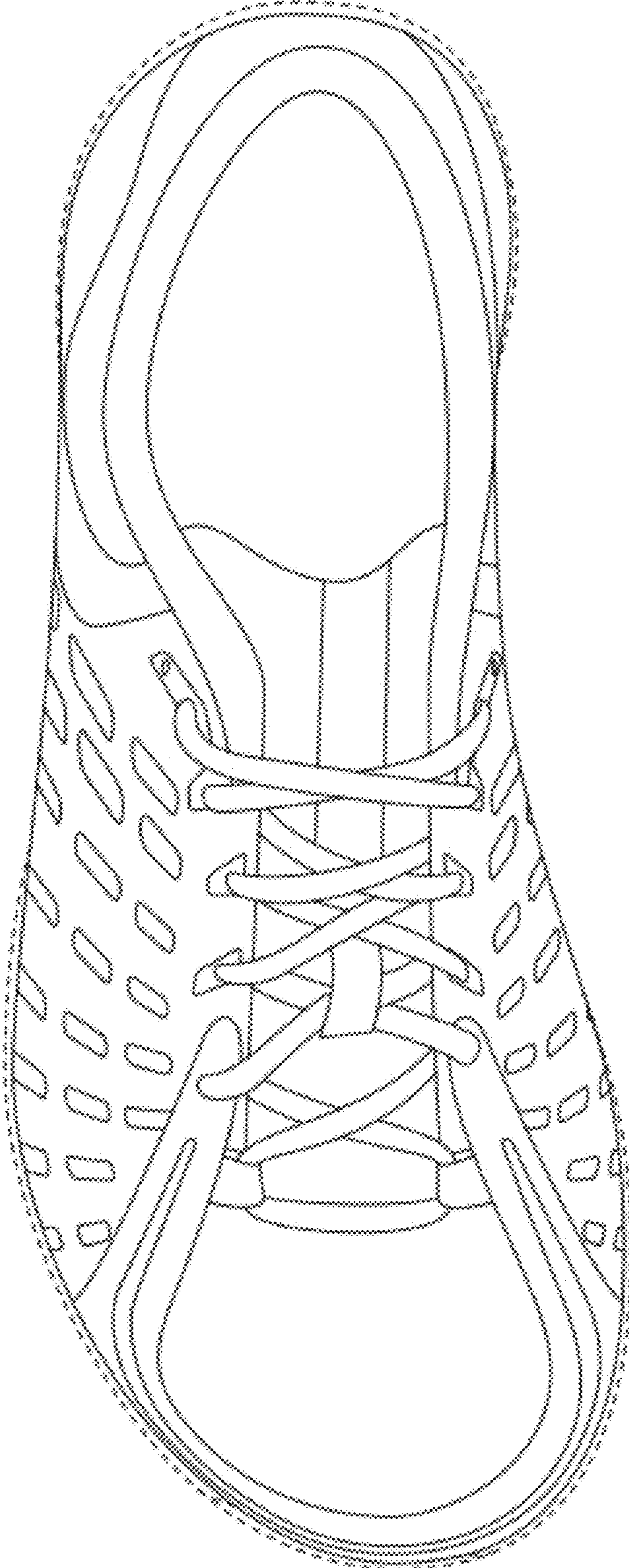

FIG. 6

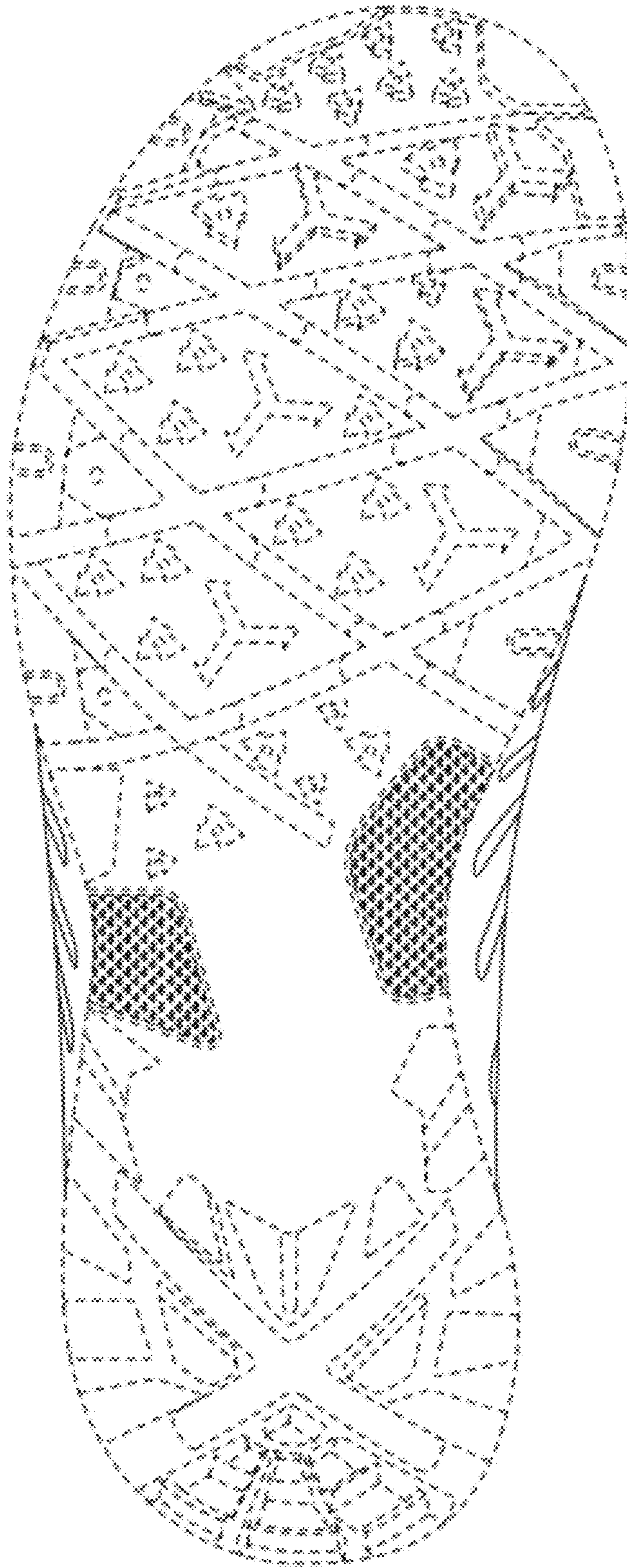

FIG. 7