

US00D667618S

(12) **United States Design Patent**  
**Raysse**

(10) **Patent No.:** **US D667,618 S**  
(45) **Date of Patent:** **\*\* Sep. 25, 2012**

- (54) **SHOE BOTTOM**
- (75) Inventor: **David Raysse**, Los Angeles, CA (US)
- (73) Assignee: **Skechers U.S.A., Inc. II**, Manhattan Beach, CA (US)
- (\*\*) Term: **14 Years**
- (21) Appl. No.: **29/424,239**
- (22) Filed: **Jun. 8, 2012**

**Related U.S. Application Data**

- (62) Division of application No. 29/410,870, filed on Jan. 12, 2012, now Pat. No. Des. 662,700.
- (51) **LOC (9) Cl.** ..... **02-04**
- (52) **U.S. Cl.** ..... **D2/954; D2/951**
- (58) **Field of Classification Search** ..... D2/902, D2/906, 908, 916, 918, 925, 946-962, 977; 36/3 B, 22 R, 24.5, 25 R, 28, 32 R, 34 R, 36/59 C, 67 A, 103  
See application file for complete search history.

(56) **References Cited**

**U.S. PATENT DOCUMENTS**

989,514 A *	4/1911	Sanford	.....	36/59 R
D64,914 S	6/1924	McDonald		
D80,876 S *	4/1930	Bannister	.....	D2/955
2,038,972 A *	4/1936	Watanabe	.....	36/32 R
2,090,881 A *	8/1937	Wilson	.....	36/29
D147,383 S	8/1947	Shaffer		
2,553,616 A *	5/1951	Walls	.....	36/29
3,138,880 A *	6/1964	Kunzli	.....	36/114
D231,161 S *	4/1974	Edmonds	.....	D2/953
D248,192 S	6/1978	Stevenson		
D278,382 S *	4/1985	Chen	.....	D2/955
D287,662 S *	1/1987	Tonkel	.....	D2/955
D300,687 S	4/1989	Kelley		
D303,317 S *	9/1989	Nakano	.....	D2/955
D307,975 S	5/1990	Kittle et al.		
D388,944 S	1/1998	Avar		
D390,347 S	2/1998	Bathum		

D398,746 S *	9/1998	Rask	.....	D2/955
5,853,844 A *	12/1998	Wen	.....	428/119
D440,033 S	4/2001	Neely		
D452,606 S	1/2002	Lozano		
D458,739 S *	6/2002	Merceron	.....	D2/954
D466,682 S	12/2002	Ortuño Santa		
D476,468 S *	7/2003	Reynolds et al.	.....	D2/954
D478,714 S *	8/2003	Recchi	.....	D2/954
D479,034 S	9/2003	Tzenos		
D483,929 S	12/2003	Tzenos		
D483,932 S	12/2003	Cooper		
D483,933 S	12/2003	Adams		
D489,882 S *	5/2004	McClaskie	.....	D2/954
D490,224 S *	5/2004	McClaskie	.....	D2/954
D492,475 S *	7/2004	Adams	.....	D2/954
D498,349 S *	11/2004	Adams et al.	.....	D2/954
D508,161 S *	8/2005	Hatfield et al.	.....	D2/954
D527,878 S *	9/2006	Edwards	.....	D2/955
D533,333 S	12/2006	Cessor		
D539,516 S	4/2007	McClaskie		
D542,516 S	5/2007	Petrie		

(Continued)

*Primary Examiner* — T. Chase Nelson  
(74) *Attorney, Agent, or Firm* — Marshall A. Lerner, Esq.; Marvin H. Kleinberg, Esq.; Kleinberg & Lerner, LLP

(57) **CLAIM**

The ornamental design for a shoe bottom, as shown and described.

**DESCRIPTION**

FIG. 1 is a perspective view of a shoe bottom in accordance with my new design.  
FIG. 2 is a bottom plan side view thereof;  
FIG. 3 is a left side view thereof;  
FIG. 4 is a right plan view thereof;  
FIG. 5 is a rear elevation view thereof; and  
FIG. 6 is a front elevation view thereof; and,  
FIG. 7 is a top plan view thereof.  
Broken lines showing the remainder of the shoe in the figures are for illustrative purposes only and form no part of the claimed invention.

**1 Claim, 6 Drawing Sheets**

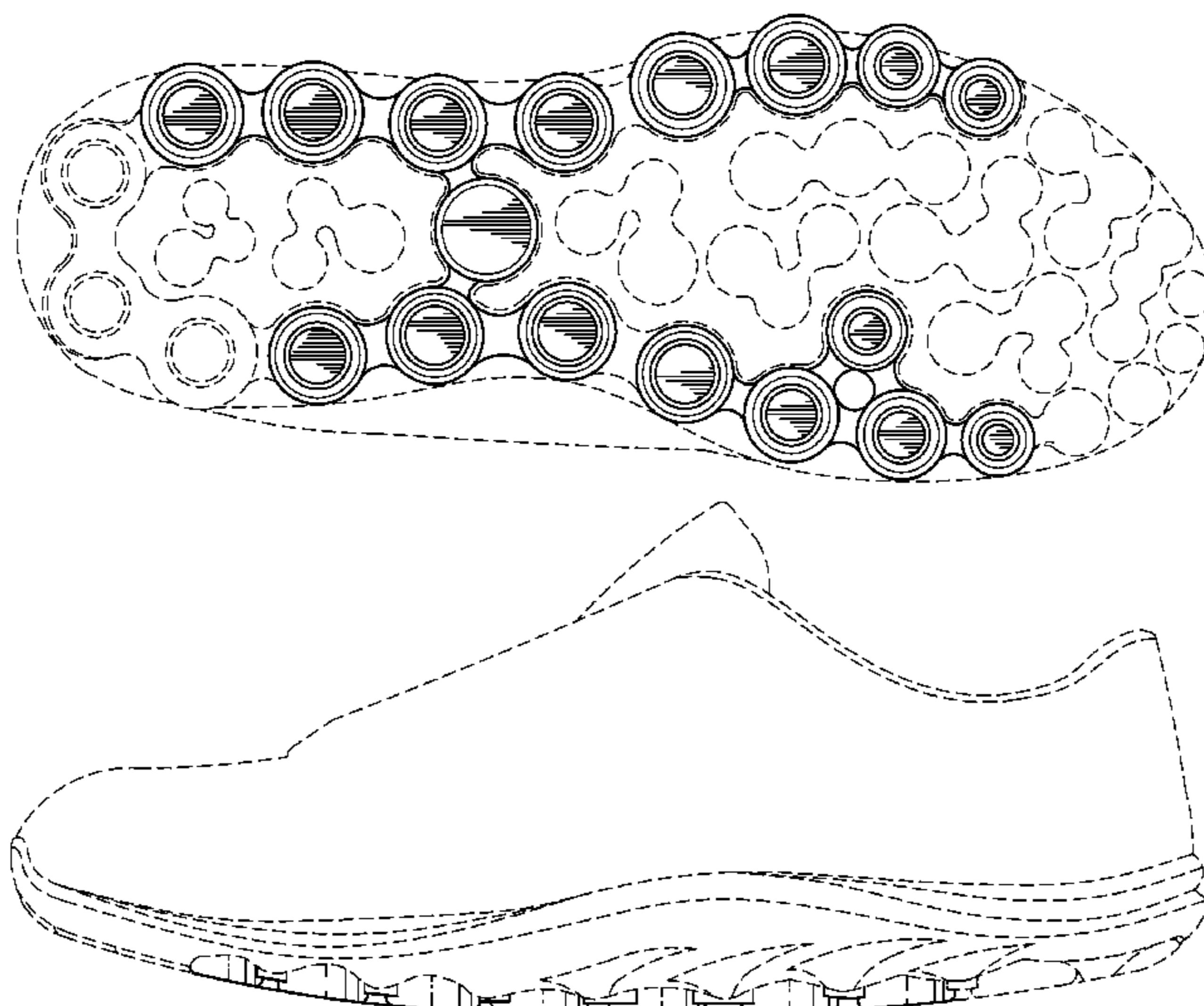

# US D667,618 S

Page 2

---

U.S. PATENT DOCUMENTS							
D551,832	S	10/2007	Scott	7,946,062	B2 *	5/2011	Kelly ..... 36/127
D561,436	S	2/2008	St. Louis	D650,980	S *	12/2011	Raysse ..... D2/951
D561,986	S *	2/2008	Horne et al. .... D2/958	D651,788	S	1/2012	Raysse
D563,085	S	3/2008	Matis	D652,613	S	1/2012	Raysse
D573,334	S *	7/2008	Petrie ..... D2/954	D652,614	S	1/2012	Raysse
D578,282	S *	10/2008	Duffy ..... D2/955	D655,901	S *	3/2012	Raysse ..... D2/954
D583,540	S	12/2008	Henderson	D656,720	S *	4/2012	Wawrousek ..... D2/954
D586,543	S	2/2009	Wolff	D656,722	S *	4/2012	Hall ..... D2/958
D595,937	S	7/2009	Morris	D659,966	S *	5/2012	Lo ..... D2/957
D596,383	S	7/2009	Morris	D661,077	S *	6/2012	Lee ..... D2/967
D599,088	S *	9/2009	Kay et al. .... D2/909	D661,879	S *	6/2012	Raysse ..... D2/947
D608,997	S	2/2010	Loverin et al.	D661,880	S *	6/2012	Raysse ..... D2/947
D608,998	S	2/2010	Loverin et al.	D661,882	S *	6/2012	Raysse ..... D2/954
D609,440	S	2/2010	Morris	D662,295	S *	6/2012	Raysse ..... D2/954
D616,637	S	6/2010	Taestensen	D662,301	S *	6/2012	Raysse ..... D2/969
D631,238	S	1/2011	Loverin et al.	2004/0237343	A1 *	12/2004	Herman ..... 36/28
D631,239	S	1/2011	Loverin et al.	2007/0209232	A1 *	9/2007	Chen ..... 36/27

\* cited by examiner

FIG. 1

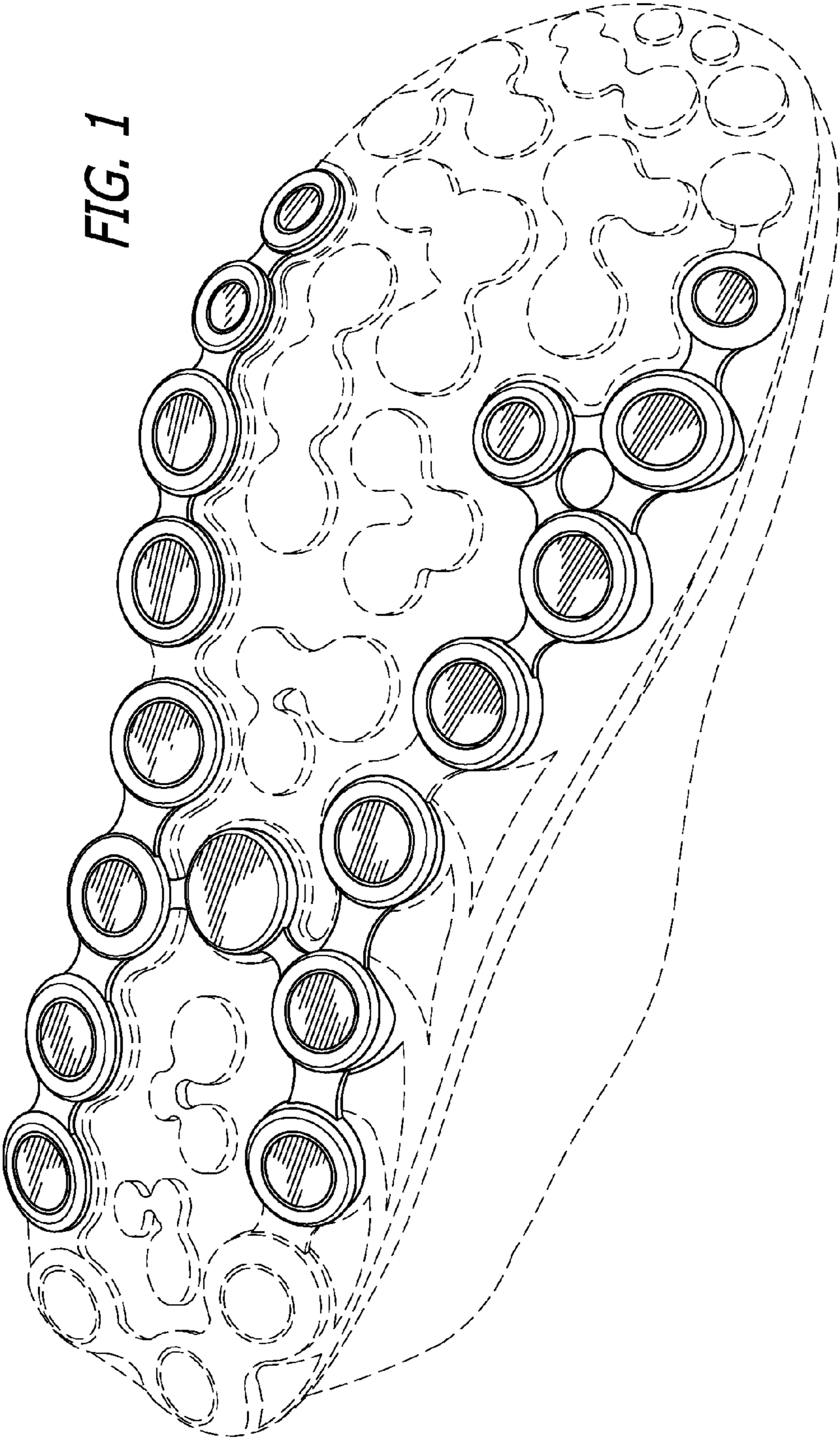



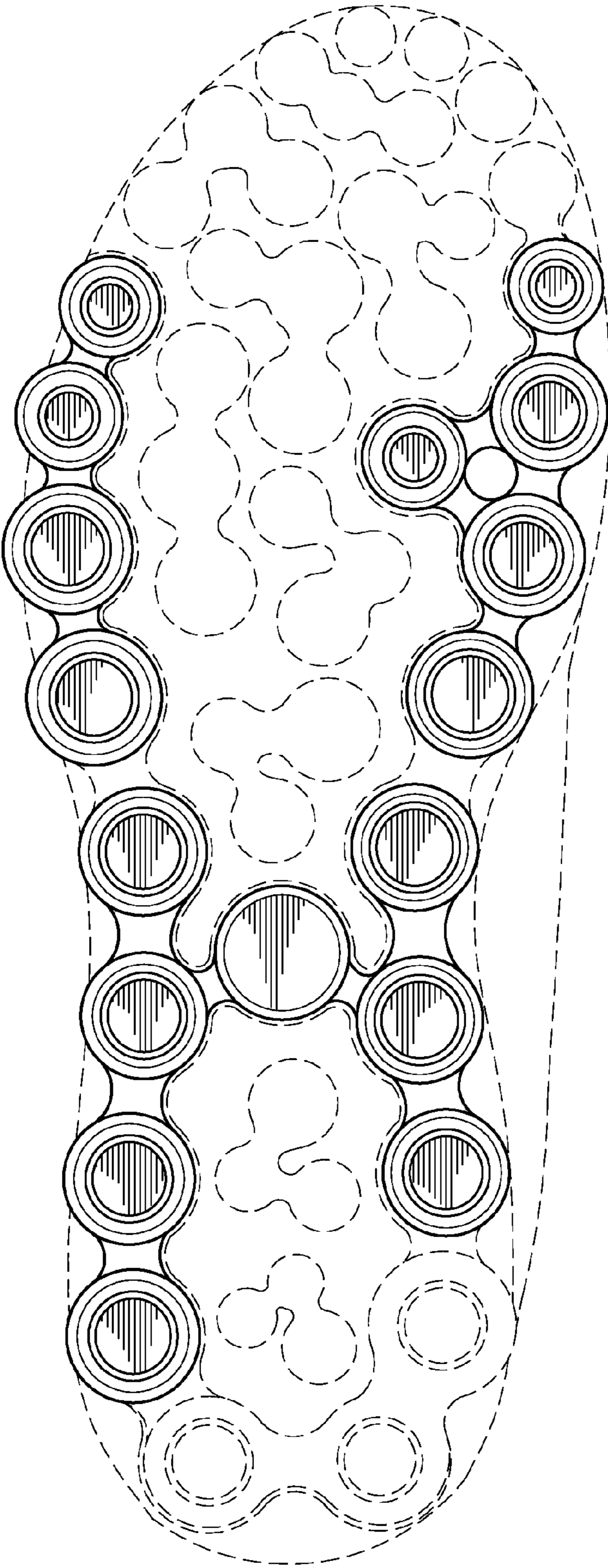
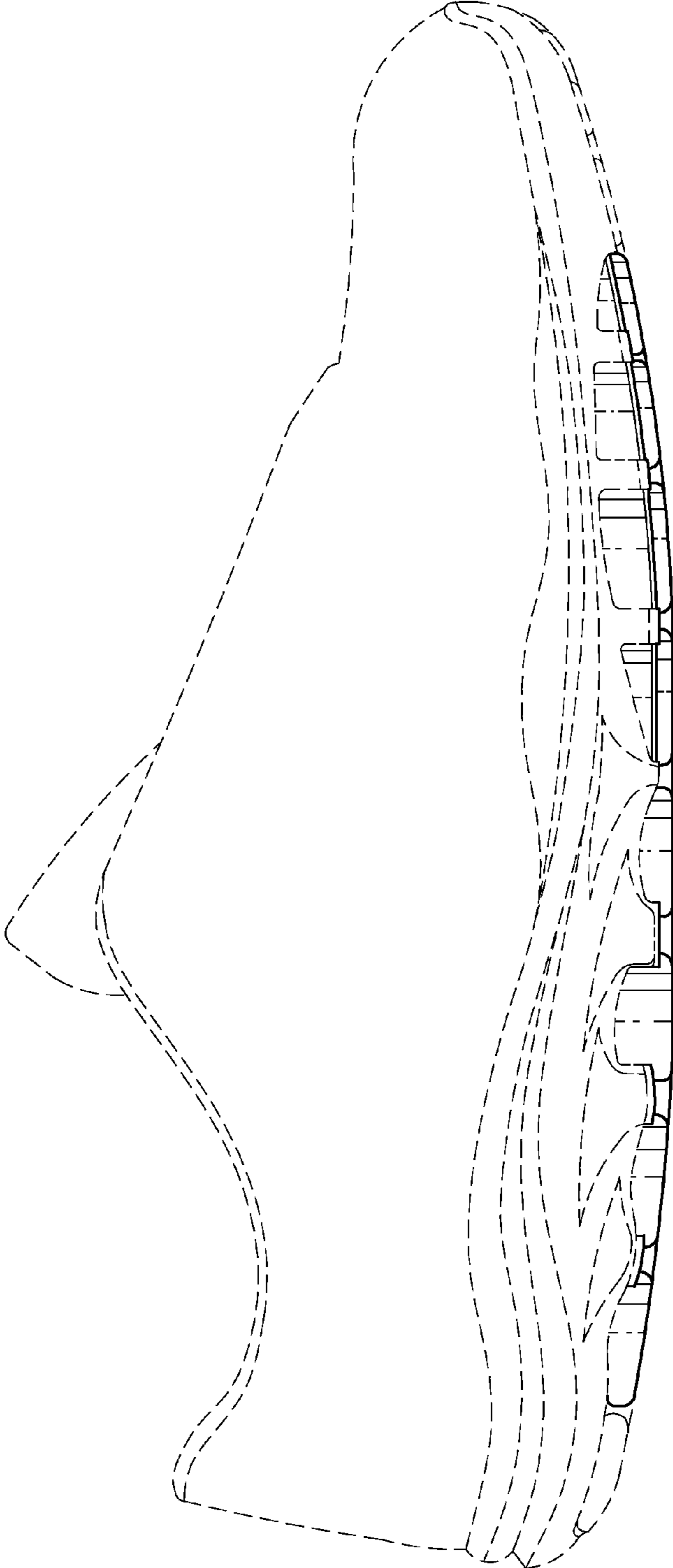

FIG. 2

FIG. 3



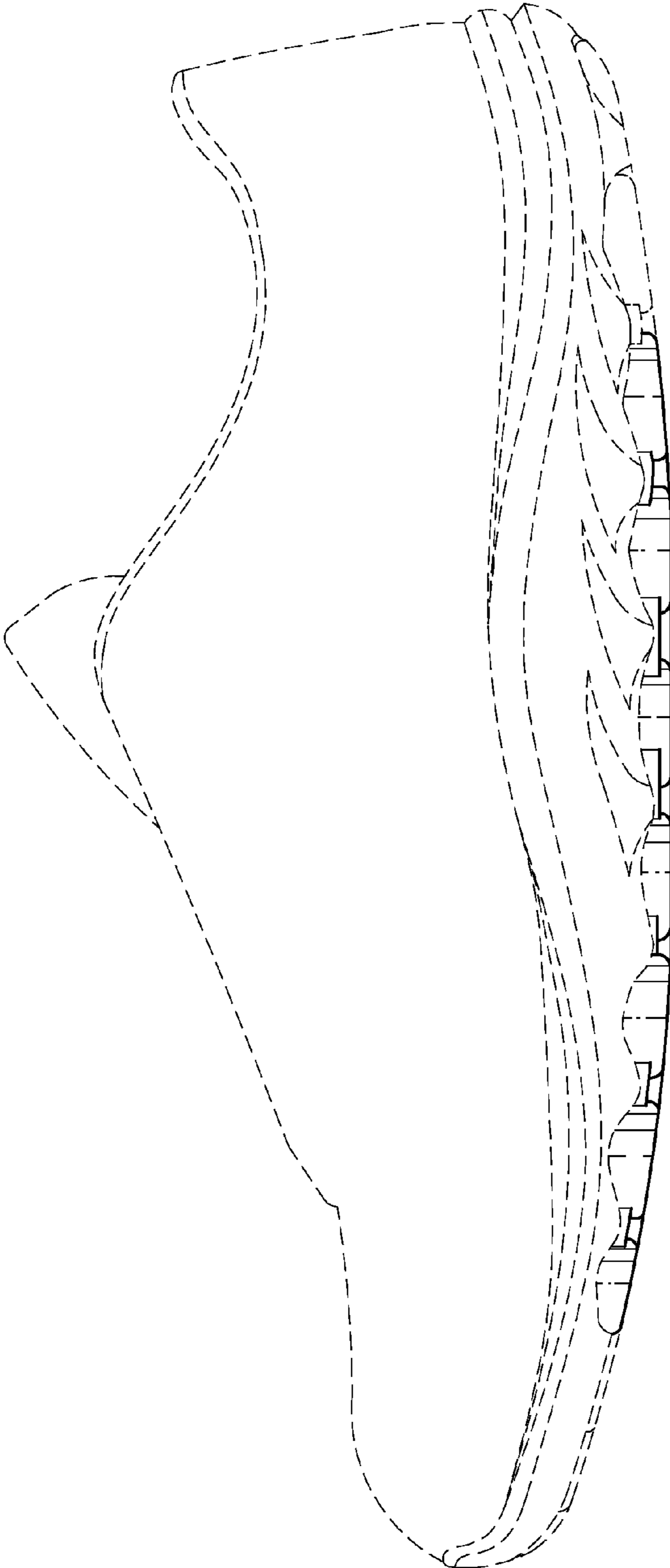

FIG. 4

FIG. 6

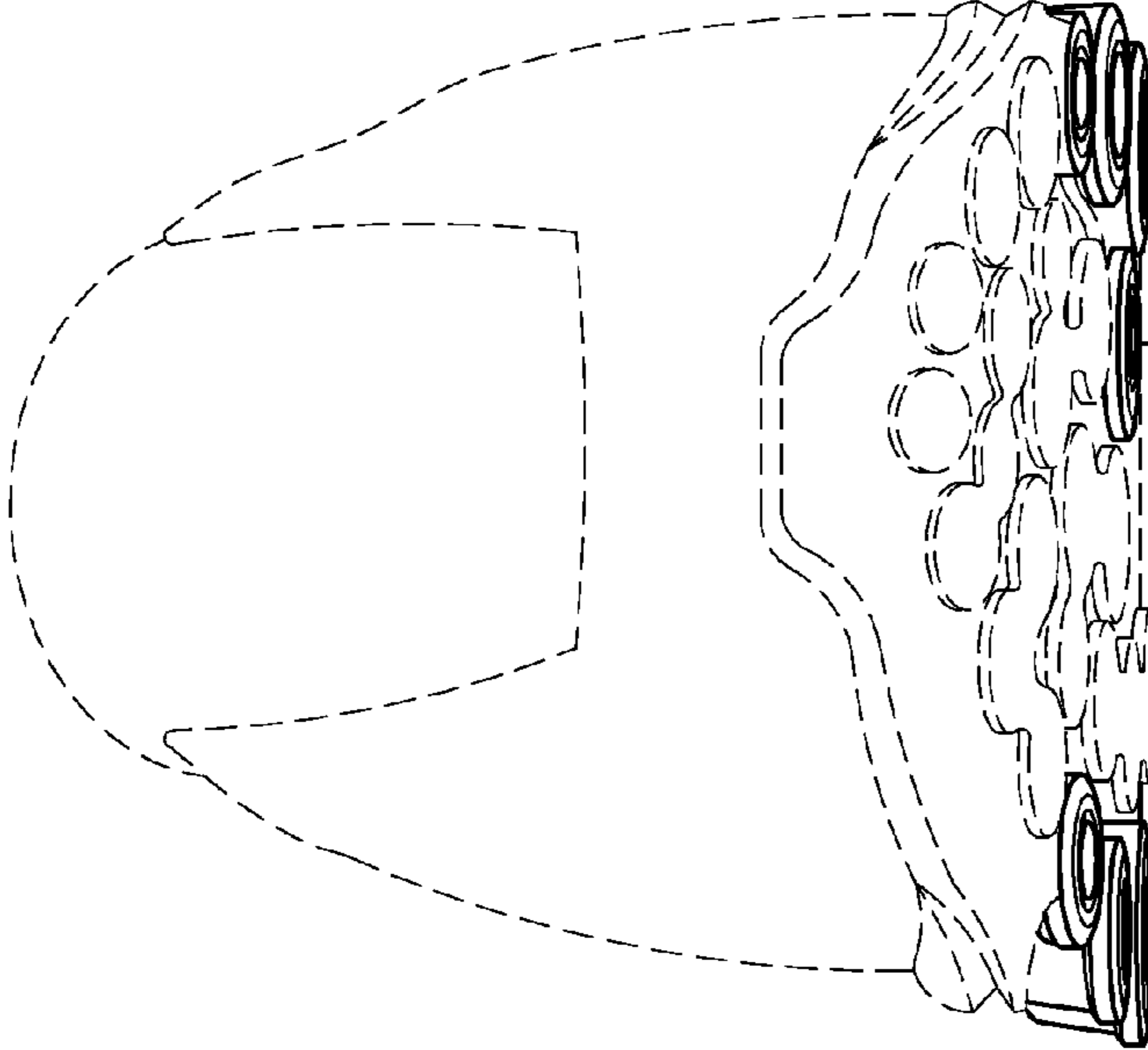

FIG. 5

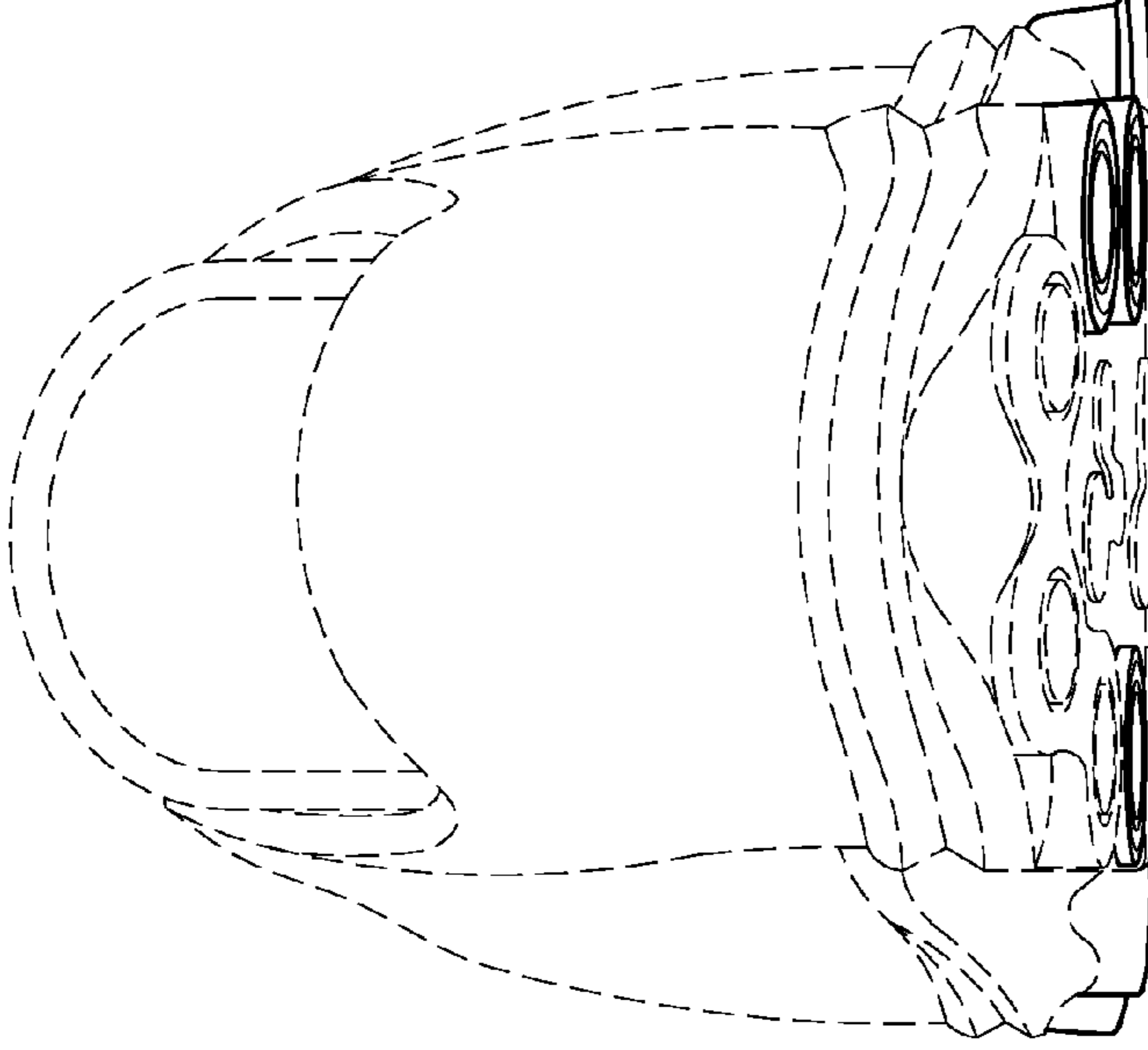

FIG. 7

