



US00D667538S

(12) **United States Design Patent**
Wu

(10) **Patent No.:** **US D667,538 S**

(45) **Date of Patent:** **** Sep. 18, 2012**

(54) **HEAT PIPE**

(75) Inventor: **Chun-Ming Wu**, New Taipei (TW)

(73) Assignee: **Asia Vital Components Co., Ltd.**, New Taipei (TW)

(**) Term: **14 Years**

(21) Appl. No.: **29/413,783**

(22) Filed: **Feb. 21, 2012**

(30) **Foreign Application Priority Data**

Dec. 30, 2011 (TW) 100307222

(51) **LOC (9) Cl.** **23-03**

(52) **U.S. Cl.** **D23/415**

(58) **Field of Classification Search** D23/403-406,
D23/415-419, 421, 422, 499, 343-345, 347,
D23/349, 386; D7/402, 407, 408, 416, 417;
40/798; 44/520, 530; 52/36.3; 126/25 B,
126/298, 500, 512, 540, 543, 544, 548, 555;
160/DIG. 9; 431/36, 208, 263, 273, 329
See application file for complete search history.

(56) **References Cited**

U.S. PATENT DOCUMENTS

1,803,690 A * 5/1931 Bettenga 126/94
2,903,051 A * 9/1959 Blackman 431/154
3,547,100 A * 12/1970 Usui 126/206
D311,248 S * 10/1990 Hall D23/386
5,458,484 A * 10/1995 Ripka 431/353
D452,561 S * 12/2001 Andersson et al. D23/417

D536,080 S * 1/2007 Folkers D23/323
7,688,590 B2 * 3/2010 Cheng et al. 361/700
2008/0093056 A1 * 4/2008 Hwang et al. 165/104.33
2010/0059207 A1 * 3/2010 Chang et al. 165/104.26
2011/0186269 A1 * 8/2011 Yang et al. 165/104.26
2011/0240259 A1 * 10/2011 Yang et al. 165/67
2012/0031589 A1 * 2/2012 Lin 165/104.26

* cited by examiner

Primary Examiner — Karen S Acker

(74) *Attorney, Agent, or Firm* — C. G. Mersereau; Nikolai & Mersereau, P.A.

(57) **CLAIM**

The ornamental design for a heat pipe, as shown and described.

DESCRIPTION

FIG. 1 is a perspective view of a heap pipe showing my design;
FIG. 2 is a top plan view thereof;
FIG. 3 is a bottom view thereof;
FIG. 4 is a left view thereof;
FIG. 5 is a right view thereof;
FIG. 6 is a front view thereof;
FIG. 7 is a rear view thereof;
FIG. 8 is a perspective view thereof in which the heat pipe is shown in a position of use located in a base; and,
FIG. 9 is a perspective view thereof in which the heat pipe is shown in a second position of use located in a heat sink.
The broken lines in FIGS. 8 and 9 represent environmental subject matter and form no part of the claim.

1 Claim, 9 Drawing Sheets

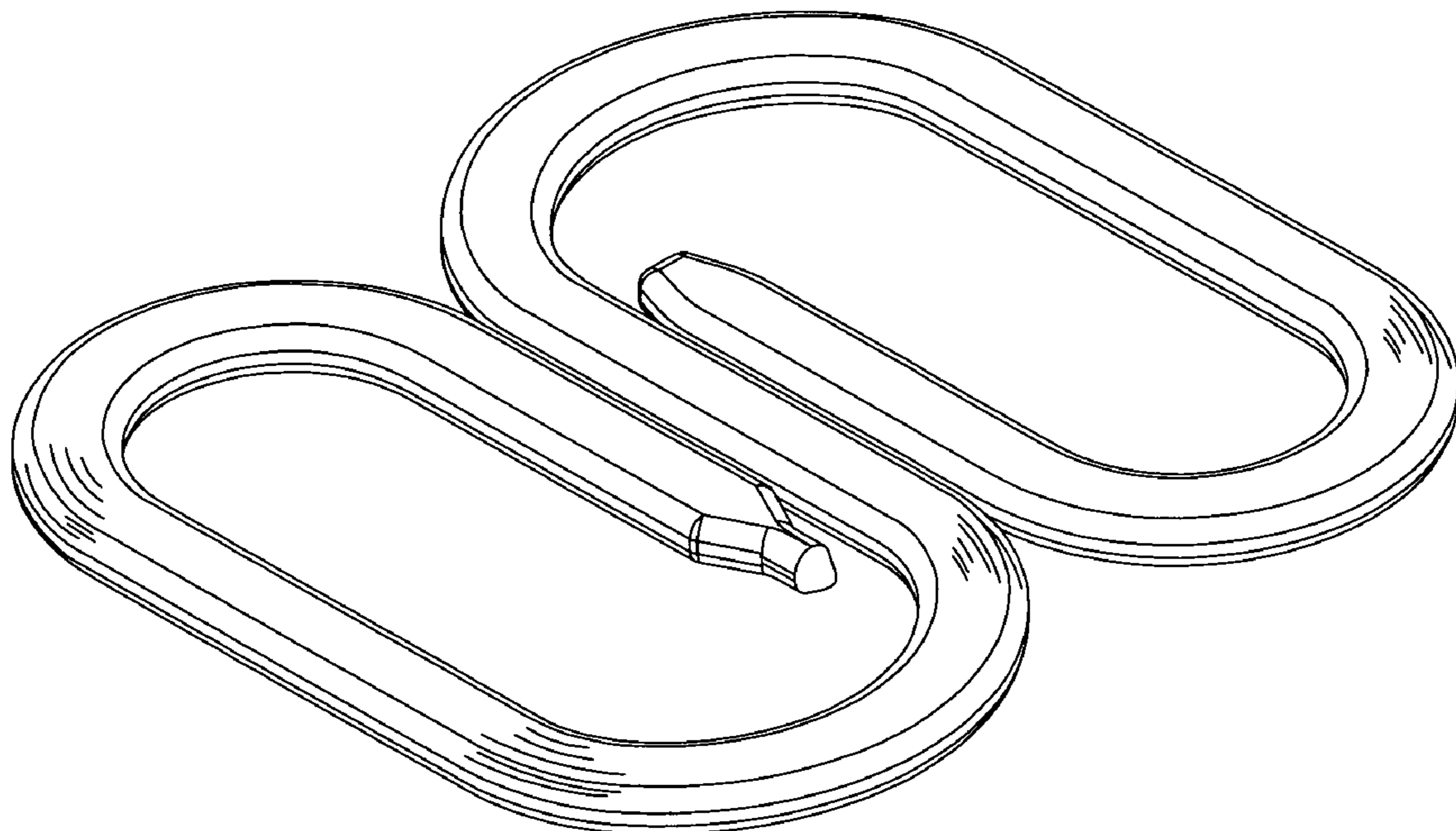

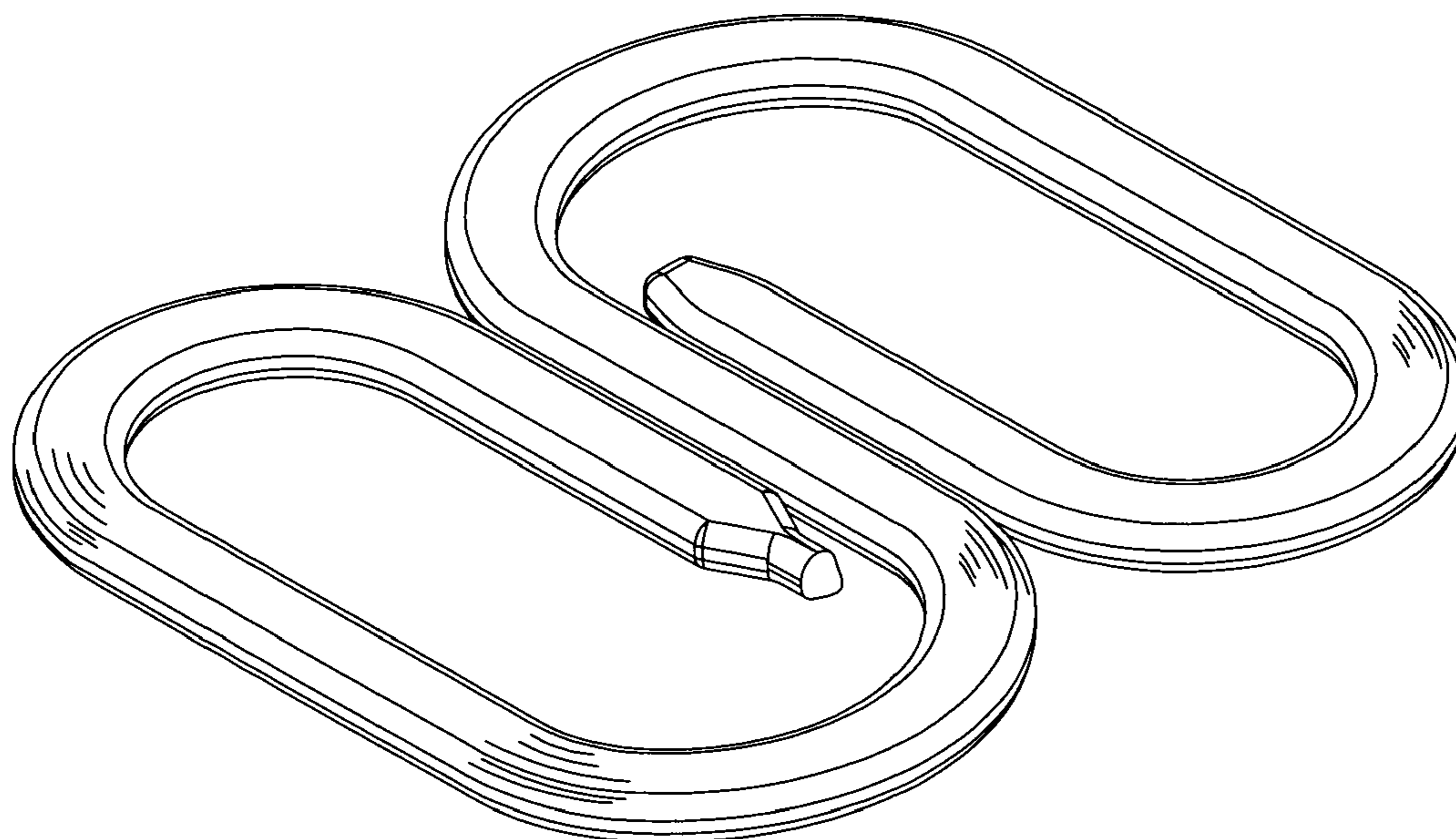

Fig. 1

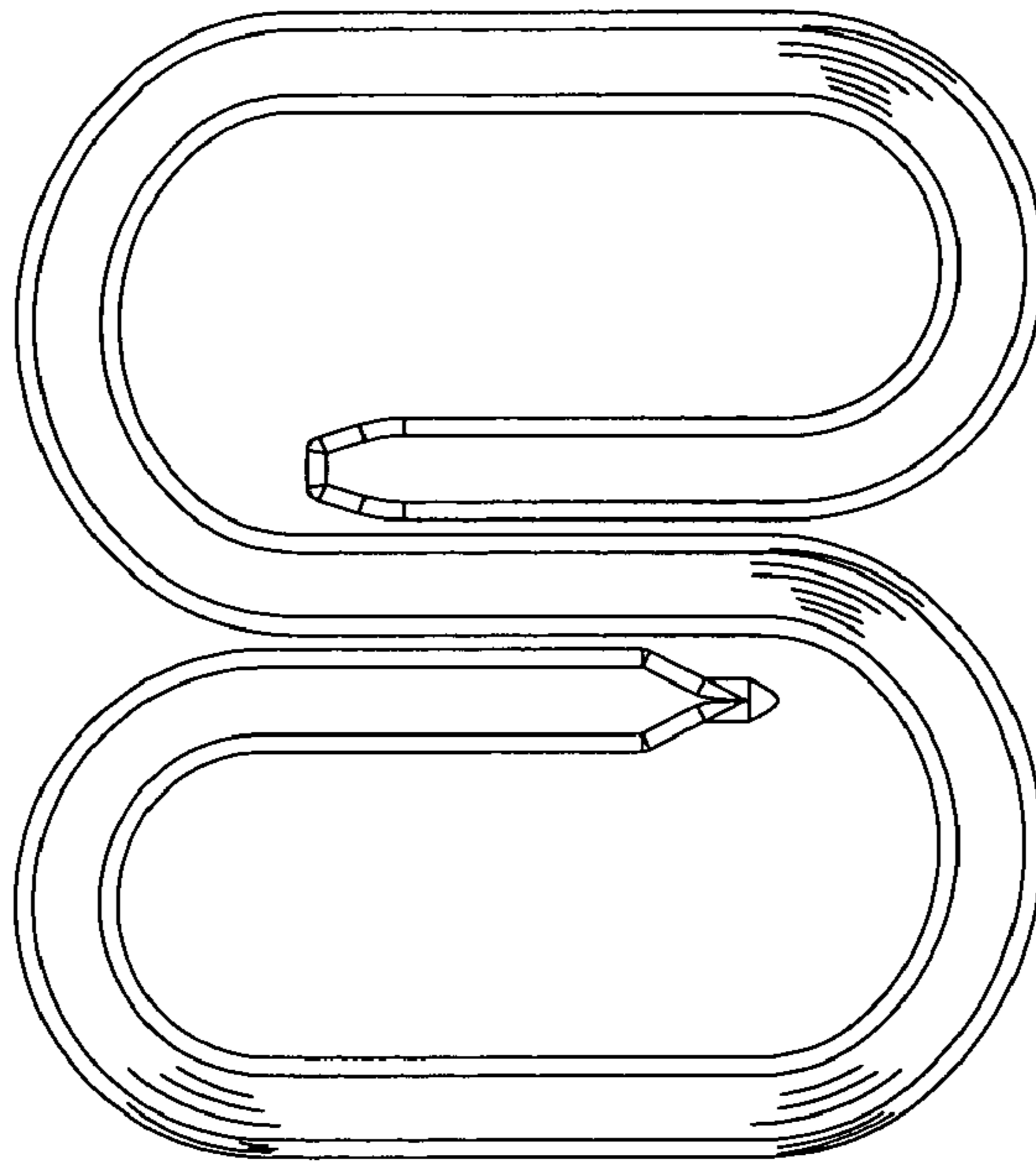

Fig. 2

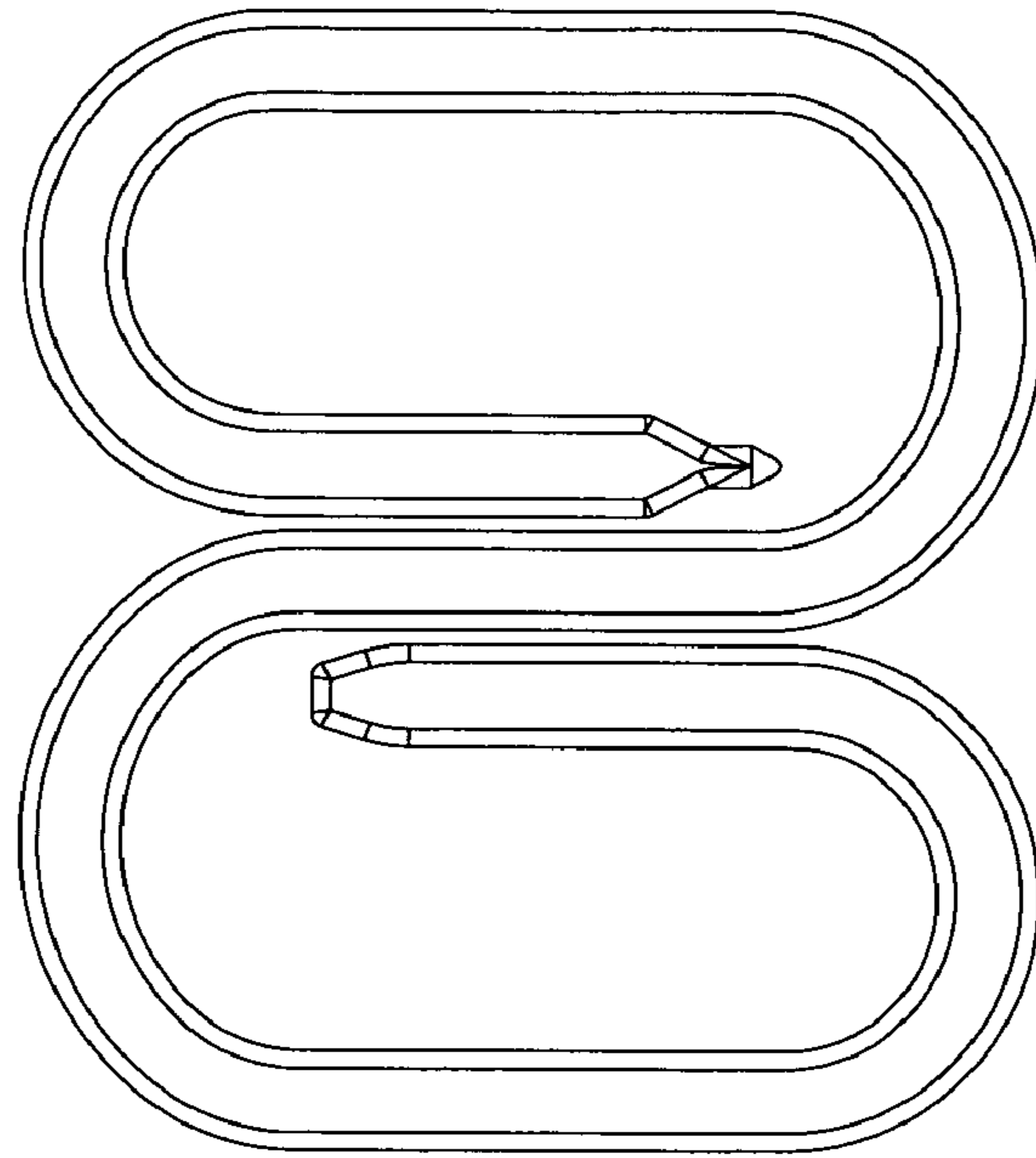

Fig. 3

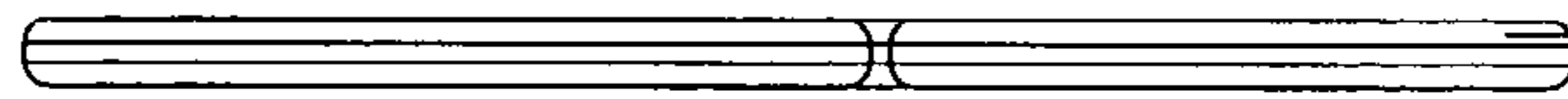

Fig. 4

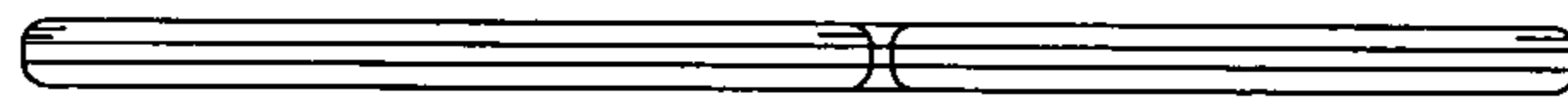

Fig. 5

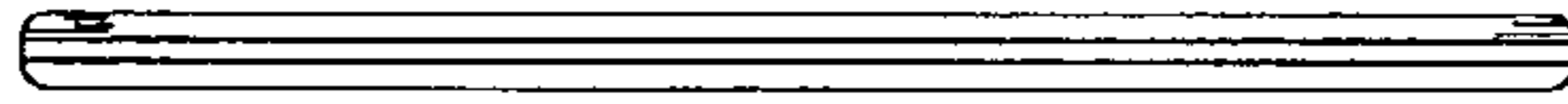

Fig. 6

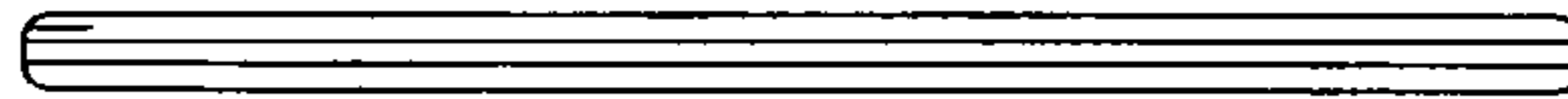

Fig. 7

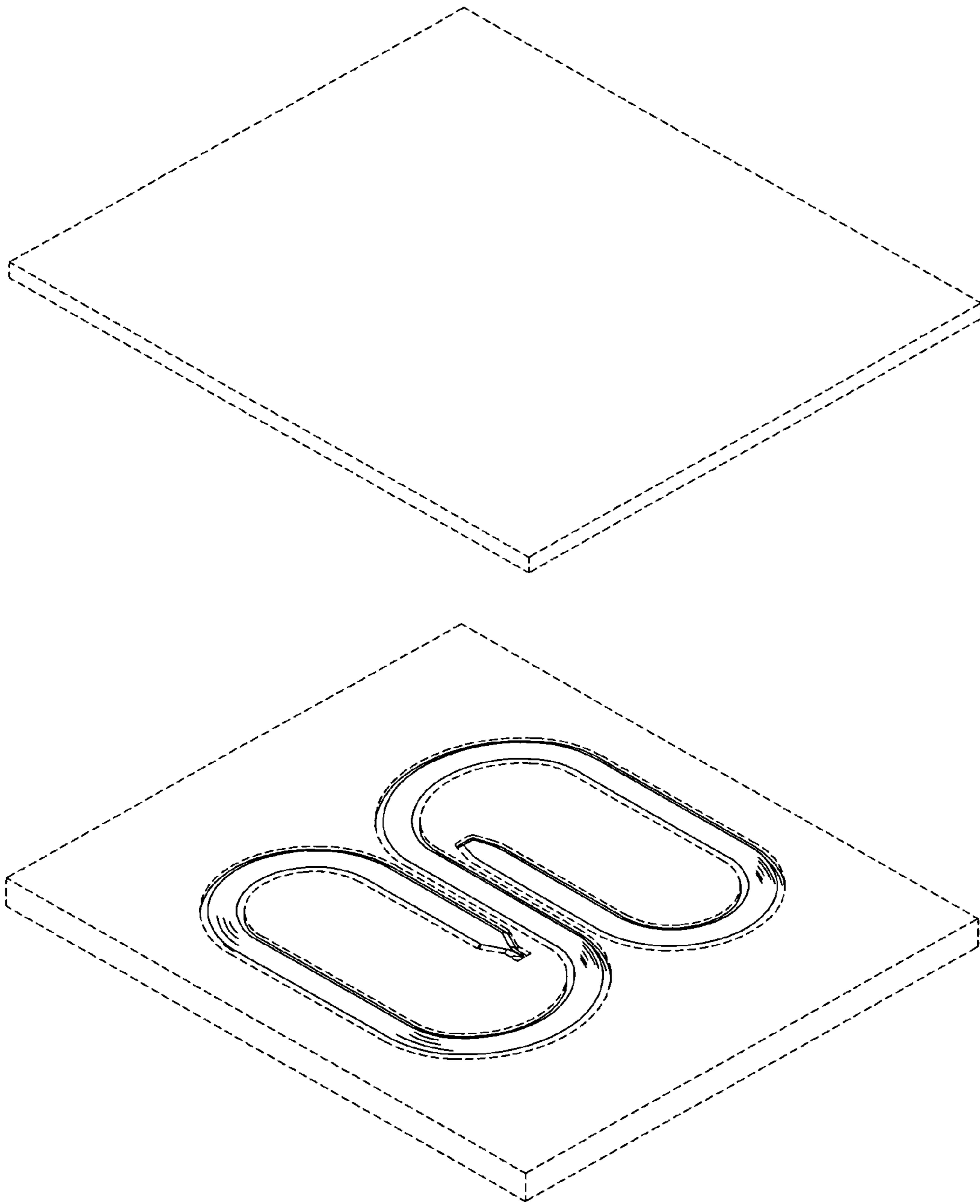

Fig. 8

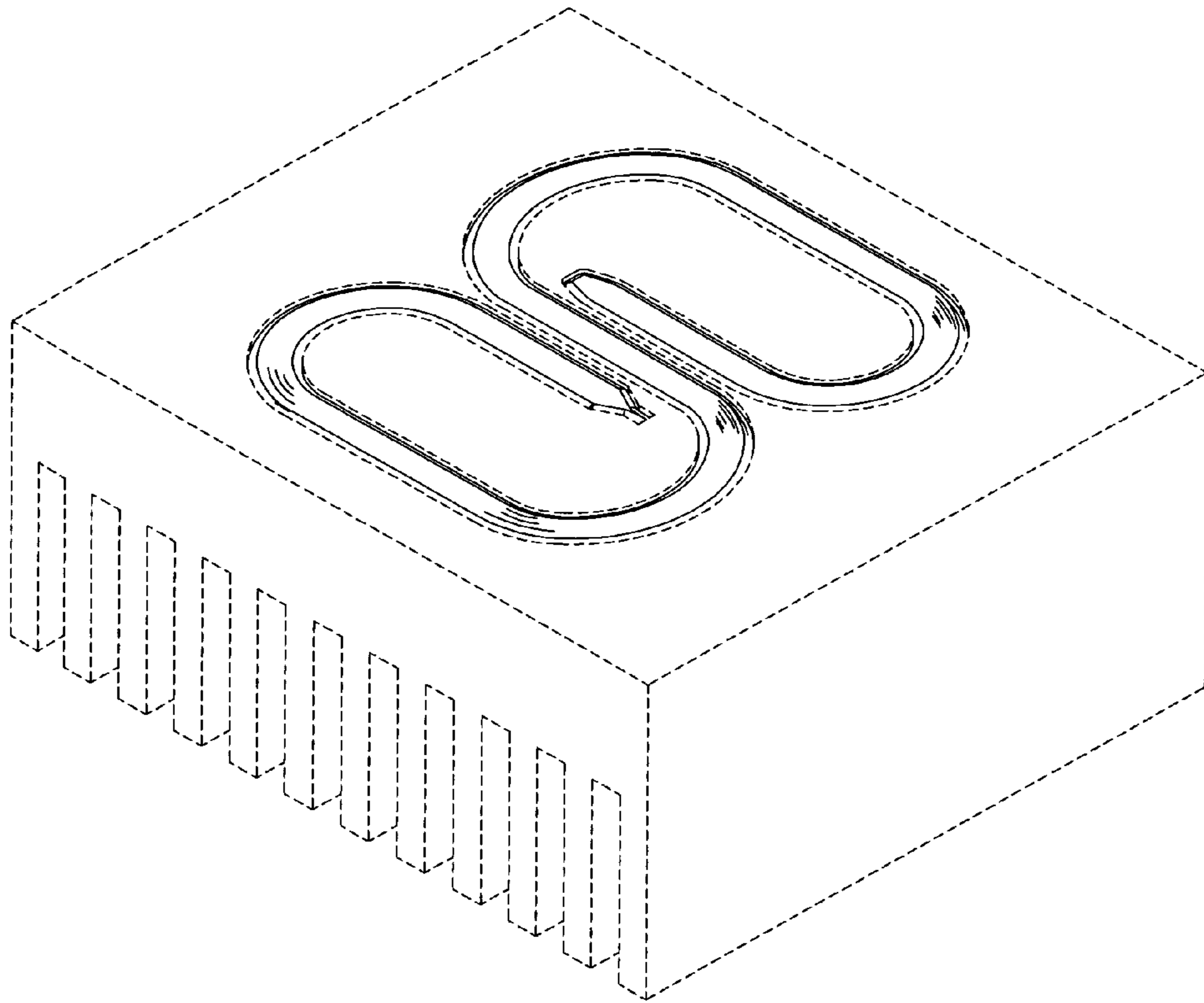

Fig. 9