

US00D667529S

(12) **United States Design Patent**
Vreeland

(10) **Patent No.:** **US D667,529 S**

(45) **Date of Patent:** **** Sep. 18, 2012**

(54) **HORIZONTAL CYLINDRICAL WIRE BASKET PARTIALLY COVERED WITH A FABRIC FILTER MATERIAL FOR PROTECTING A CULVERT PIPE INLET FROM ACCUMULATED SEDIMENT**

7,682,104 B2 3/2010 Wassman et al.
D620,548 S * 7/2010 Vreeland D23/209
D620,999 S * 8/2010 Vreeland D23/209
D649,220 S * 11/2011 Vreeland D23/209
8,162,566 B2 * 4/2012 Bussey et al. 405/43

* cited by examiner

(76) Inventor: **Gregory M. Vreeland**, Springboro, OH (US)

Primary Examiner — Robin V Webster

(74) *Attorney, Agent, or Firm* — Jacox, Meckstroth & Jenkins

(**) Term: **14 Years**

(57) **CLAIM**

The ornamental design of a horizontal cylindrical wire basket partially covered with a fabric filter material for protecting a culvert pipe inlet from accumulated sediment, as shown and described.

(21) Appl. No.: **29/395,106**

DESCRIPTION

(22) Filed: **Nov. 25, 2011**

(51) **LOC (9) Cl.** **23-01**

(52) **U.S. Cl.** **D23/209**

(58) **Field of Classification Search** D23/207, D23/209; 210/163, 747.3, 170.03; 4/288, 4/290; 405/42, 43, 48, 49

See application file for complete search history.

FIG. 1 is a perspective view of a horizontal cylindrical wire basket partially covered with a fabric filter material for protecting a culvert pipe inlet from accumulated sediment showing my new design;

FIG. 2 is a top view thereof;

FIG. 3 is a side view thereof, the opposite side view being a mirror image;

FIG. 4 is a bottom view thereof;

FIG. 5 is an end view thereof; and,

FIG. 6 is an opposite end view thereof.

The cross-line pattern, which is partially shown for ease of illustration, represents a conventional fabric and is understood to repeat uniformly throughout the indicated area. The inlet end portion of a culvert pipe shown in phantom in FIG. 1 is for illustrative purpose only and forms no part of the claimed design.

(56) **References Cited**

U.S. PATENT DOCUMENTS

1,555,841	A	10/1925	Harris	
3,086,655	A	4/1963	Compton	
3,280,982	A *	10/1966	Barto	210/315
3,587,239	A	6/1971	Feland	
3,946,762	A *	3/1976	Green	405/45
4,713,179	A	12/1987	Goedderz, Sr.	
5,051,028	A *	9/1991	Houck et al.	405/45
D354,796	S *	1/1995	Smith, Sr.	D23/209
7,165,913	B2 *	1/2007	Allard et al.	405/45
D555,759	S *	11/2007	Vreeland	D23/209
D582,001	S *	12/2008	Tierney	D23/209
D604,800	S *	11/2009	Vreeland	D23/209

1 Claim, 2 Drawing Sheets

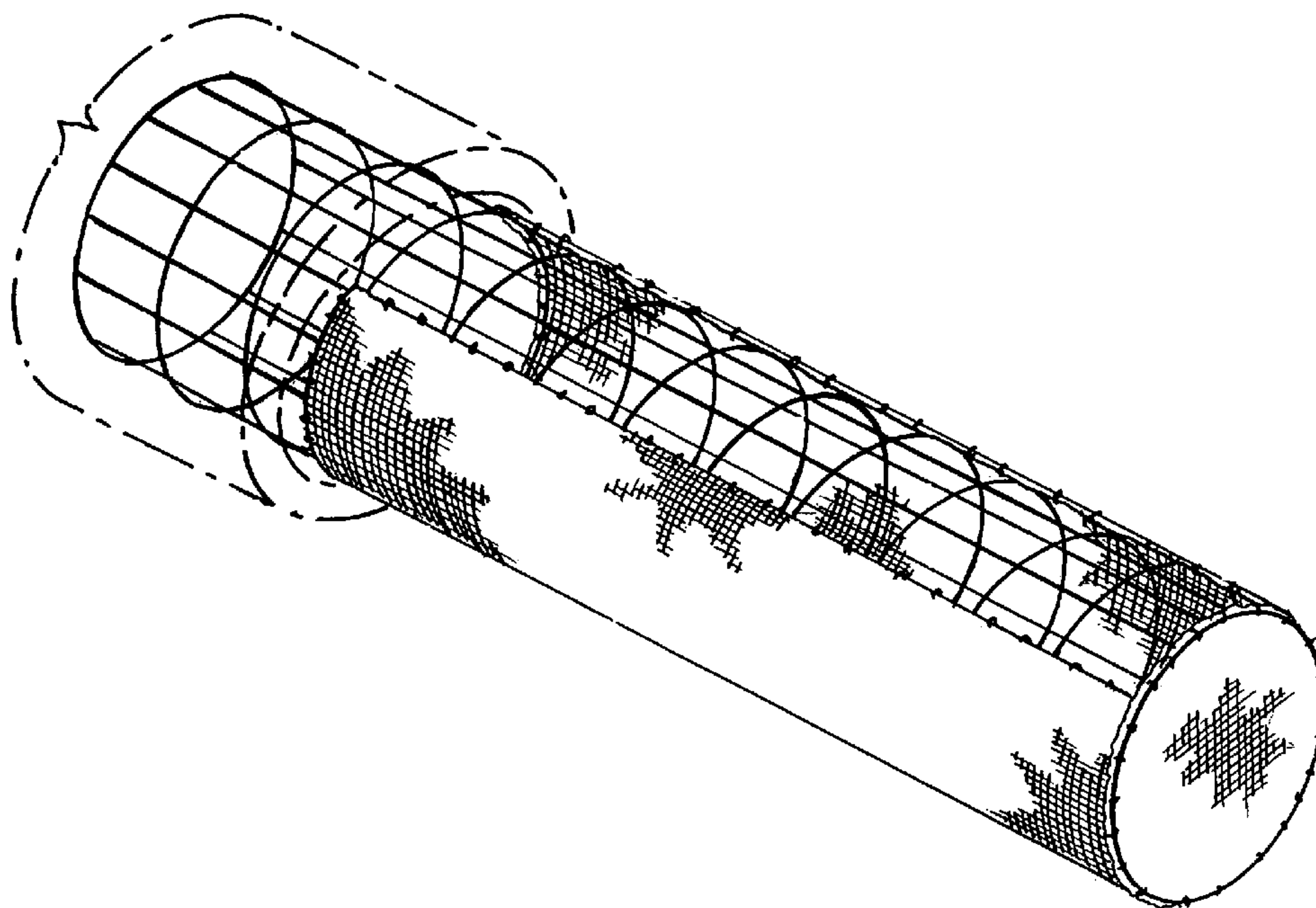

FIG. 1

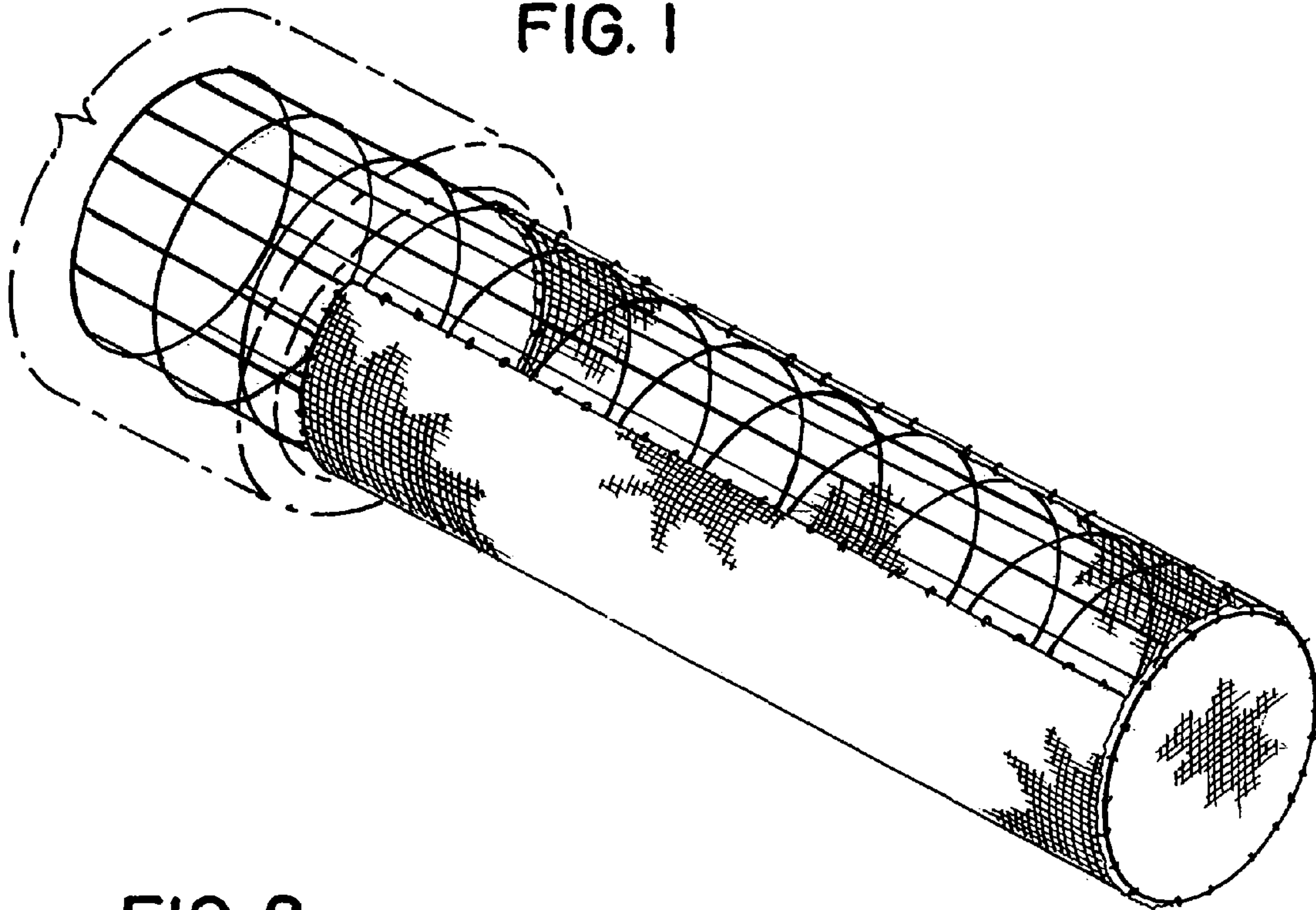

FIG. 2

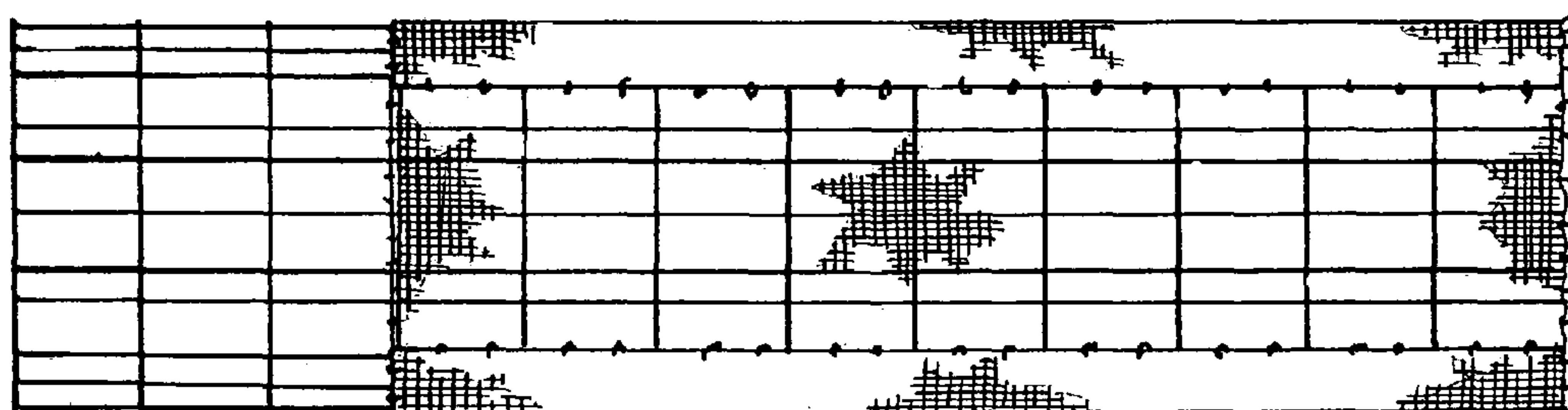

FIG. 3

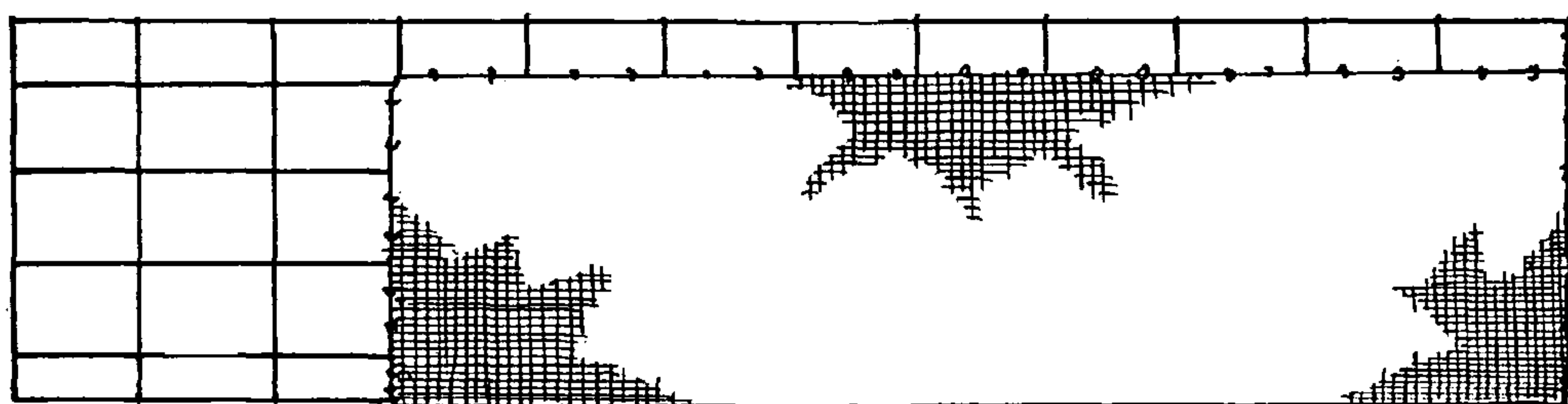

FIG. 4

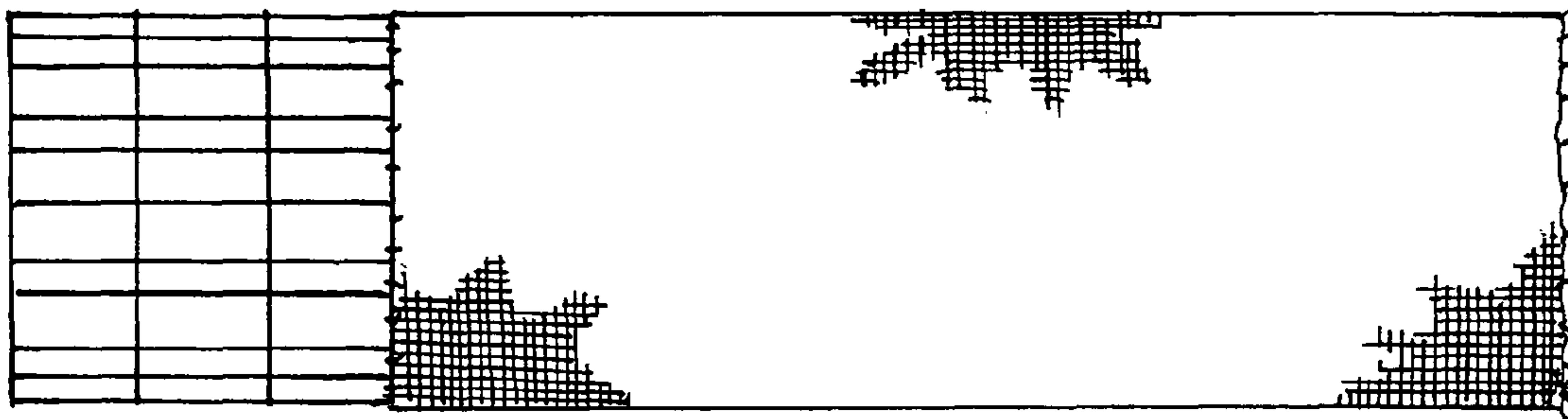

FIG. 5

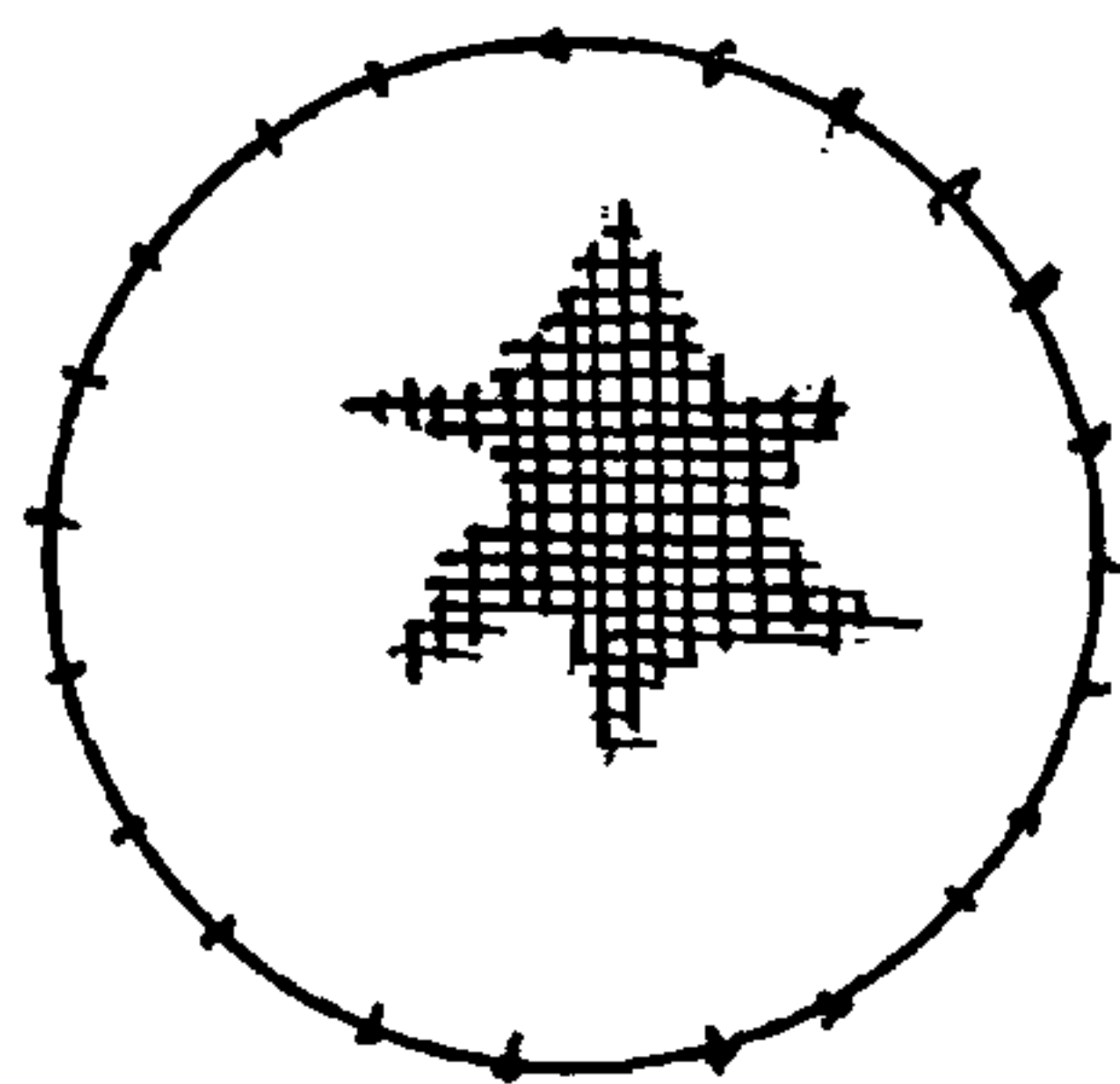

FIG. 6

