



US00D667364S

(12) **United States Design Patent**
Krier et al.

(10) **Patent No.:** **US D667,364 S**

(45) **Date of Patent:** **** *Sep. 18, 2012**

(54) **TIRE**

(75) Inventors: **Jean-Julien Edouard Ghislain Krier**,
Bastogne (BE); **Bernard Robert**
Nicolas, Arlon (BE); **Jacques Collette**,
Bastogne (BE)

(73) Assignee: **The Goodyear Tire & Rubber**
Company, Akron, OH (US)

(*) Notice: This patent is subject to a terminal disclaimer.

(**) Term: **14 Years**

(21) Appl. No.: **29/409,336**

(22) Filed: **Dec. 22, 2011**

(51) **LOC (9) Cl.** **12-15**

(52) **U.S. Cl.** **D12/586**

(58) **Field of Classification Search** D12/551-556,
D12/568-603, 900-901; 152/209.1-209.9,
152/209.11-209.19, 209.21-209.28, 455
See application file for complete search history.

(56) **References Cited**

U.S. PATENT DOCUMENTS

D315,127 S *	3/1991	White et al.	D12/586
D338,179 S *	8/1993	Miller et al.	D12/586
D384,313 S *	9/1997	Harden, Jr.	D12/586
D388,035 S *	12/1997	Heinen et al.	D12/586
D388,370 S	12/1997	Young et al.	D12/146
D390,818 S	2/1998	de Barsy et al.	D12/147
D397,647 S	9/1998	Young	D12/146
D398,890 S *	9/1998	Harpes et al.	D12/586
D418,784 S *	1/2000	Kawai	D12/588
D444,739 S *	7/2001	Harris et al.	D12/586
D448,707 S	10/2001	Maziarka et al.	D12/147
D451,860 S	12/2001	Schuster et al.	D12/147
D473,513 S *	4/2003	Welbes	D12/588
D481,670 S	11/2003	Harden, Jr.	D12/595

D481,992 S	11/2003	Harden, Jr.	D12/595
D483,321 S *	12/2003	Hiroko	D12/588
D500,288 S *	12/2004	Maziarka et al.	D12/601
D503,145 S *	3/2005	Labbe et al.	D12/588
D541,737 S	5/2007	Cazin-Bourguignon	D12/600
D554,055 S	10/2007	Beauguitte et al.	D12/600
D583,308 S *	12/2008	Ludwig et al.	D12/588
D583,312 S	12/2008	Murphy et al.	D12/602
D591,224 S *	4/2009	Ludwig et al.	D12/588

(Continued)

Primary Examiner — Stacia Cadmus

(74) *Attorney, Agent, or Firm* — Richard B. O'Planick

(57) **CLAIM**

The ornamental design for a tire, as shown and described.

DESCRIPTION

FIG. 1 is a perspective view of a tire showing our new design, it being understood that the pattern repeats uniformly throughout the circumference of the tread;

FIG. 2 is a front elevational view thereof;

FIG. 3 is a right side elevational view thereof; the opposite side elevational view being identical thereto;

FIG. 4 is an enlarged fragmentary front elevational view thereof;

FIG. 5 is a perspective view of a second embodiment of a tire showing our new design, it being understood that the pattern repeats uniformly throughout the circumference of the tread and that the opposite side view is identical thereto; and,

FIG. 6 is a front elevational view of a second embodiment, it being understood that an enlarged fragmentary view thereof would be substantially identical to that shown in FIG. 4, with the exception of the inclusion of the sidewall in solid lines.

In the drawings, the broken lines showing of the sidewall, inner bead and the peripheral boundary between the tire tread and the sidewall in FIGS. 1 through 4 depict environmental subject matter and form no part of the claimed design.

1 Claim, 6 Drawing Sheets

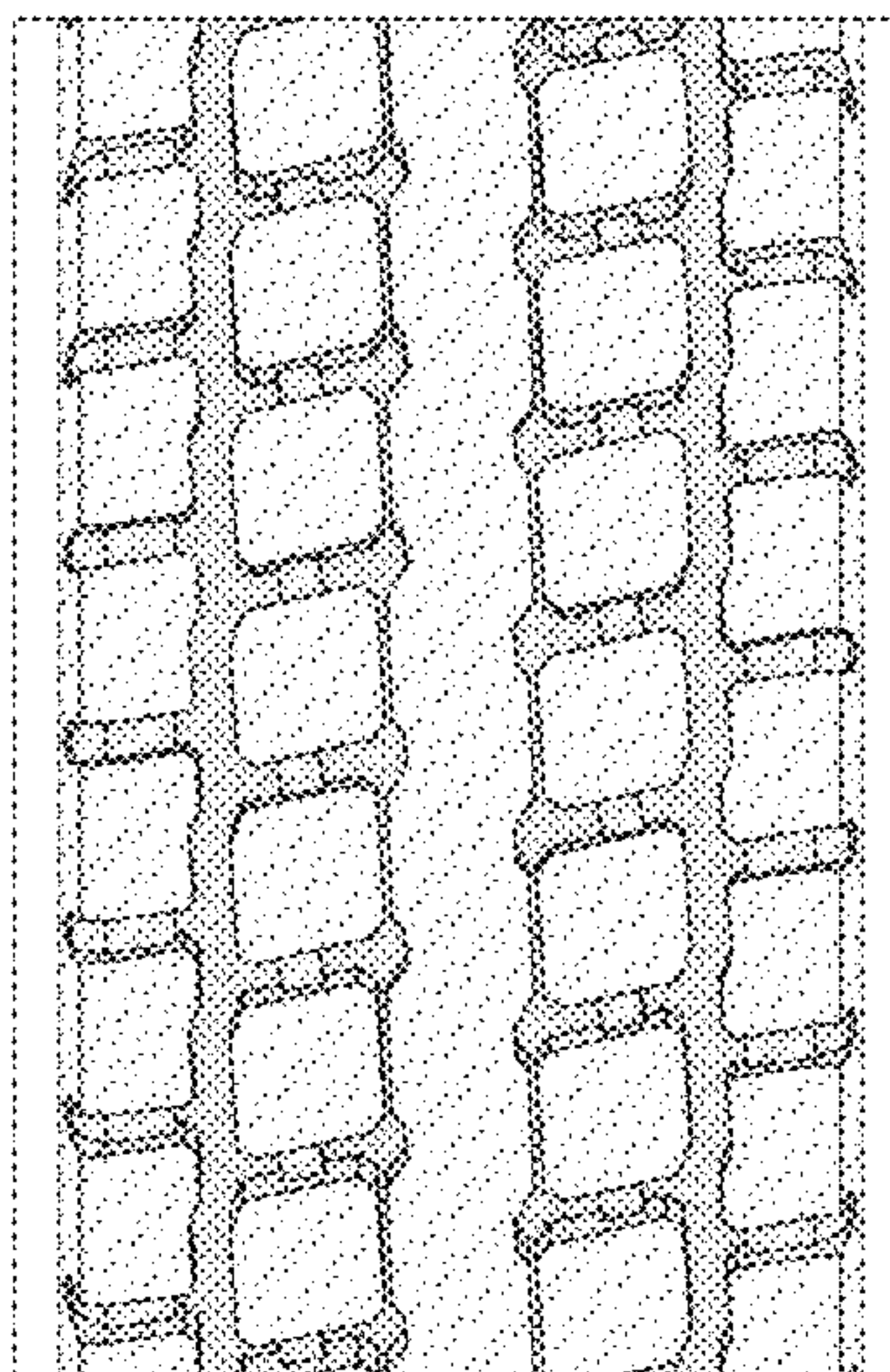
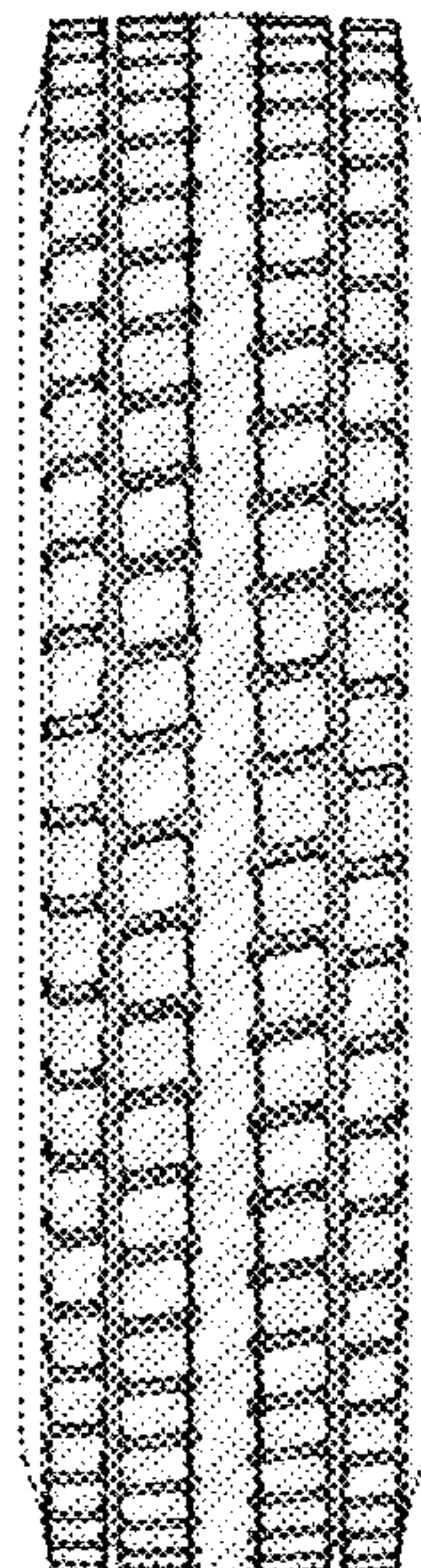

US D667,364 S

Page 2

U.S. PATENT DOCUMENTS

D601,085 S	9/2009	Janesh et al.	D12/600	D628,955 S	12/2010	Toumni et al.	D12/588
D601,086 S	9/2009	Maus et al.	D12/602	D631,002 S	1/2011	Cazin-Bourguignon et al.	D12/602
D604,226 S	11/2009	Scheuren	D12/553	D637,142 S	5/2011	Nicolas et al.	D12/579
D605,107 S	12/2009	Ludwig et al.	D12/588	D640,185 S *	6/2011	Scheuren et al.	D12/588
D605,108 S	12/2009	Brown et al.	D12/588	D647,038 S *	10/2011	Jacobs	D12/588
D609,169 S	2/2010	Feider	D12/588	D654,013 S *	2/2012	Yonetsu	D12/586
D620,430 S	7/2010	Gillard et al.	D12/600				

* cited by examiner

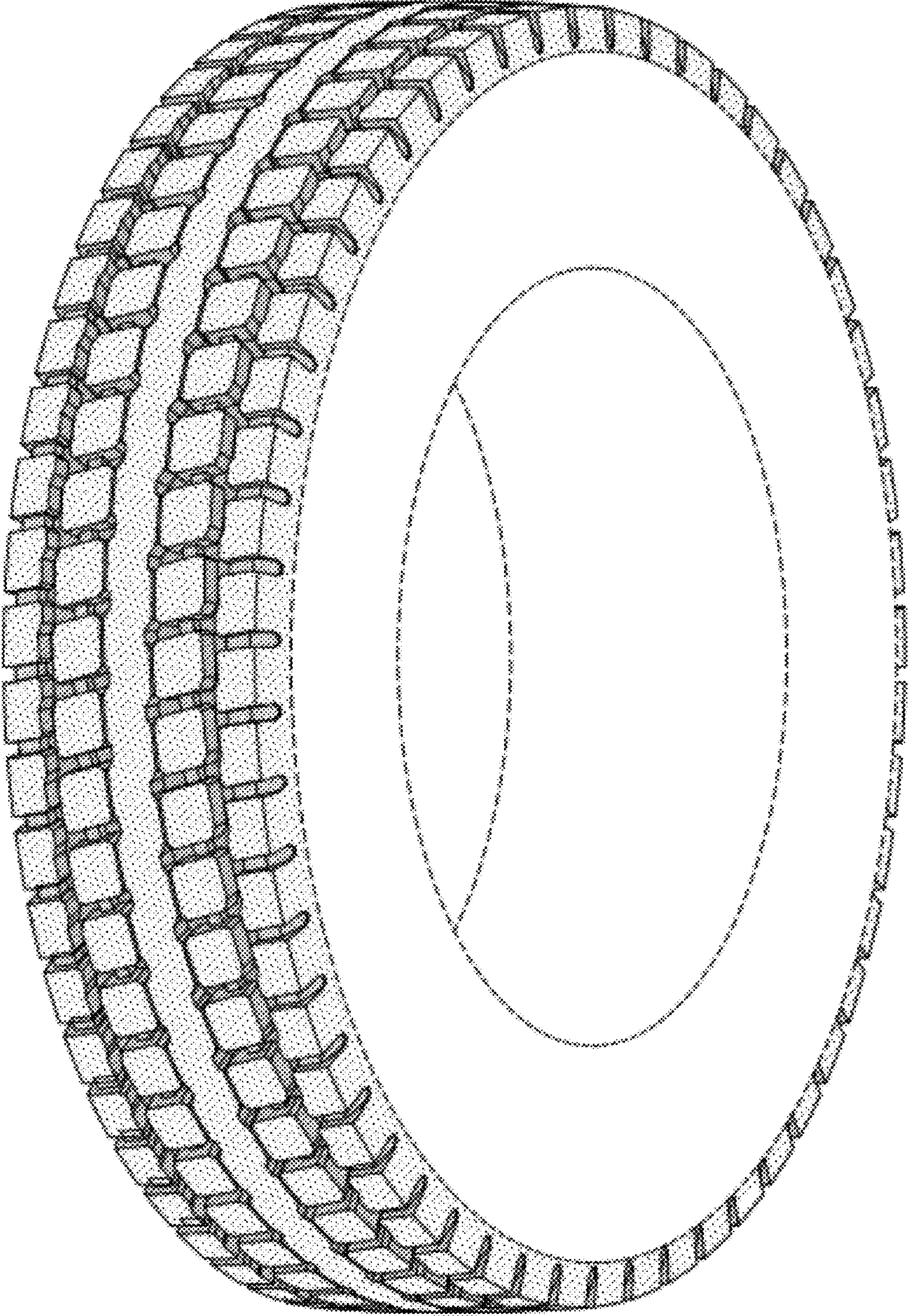

FIG-1

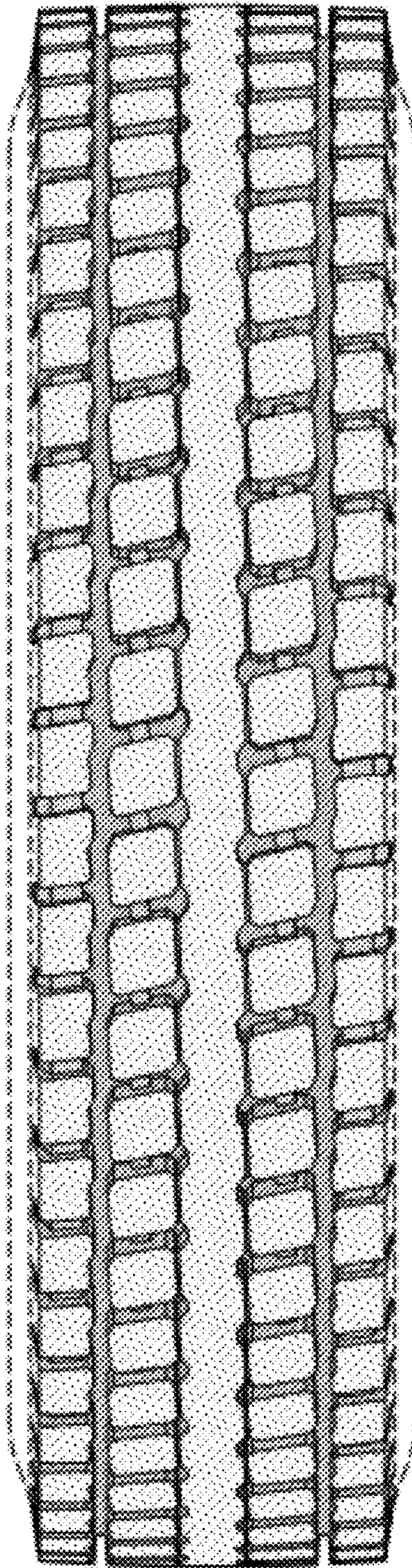

FIG-2

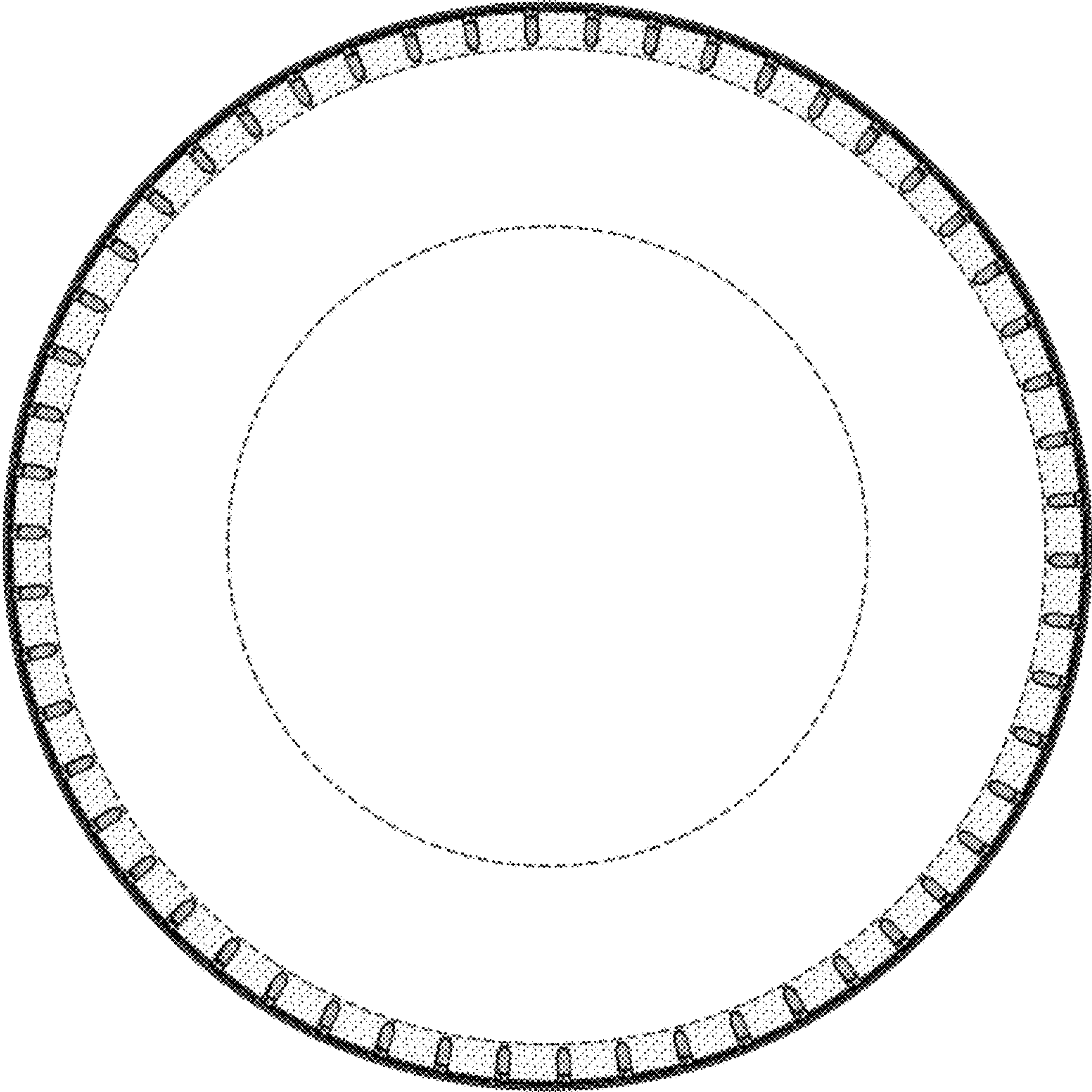

FIG-3

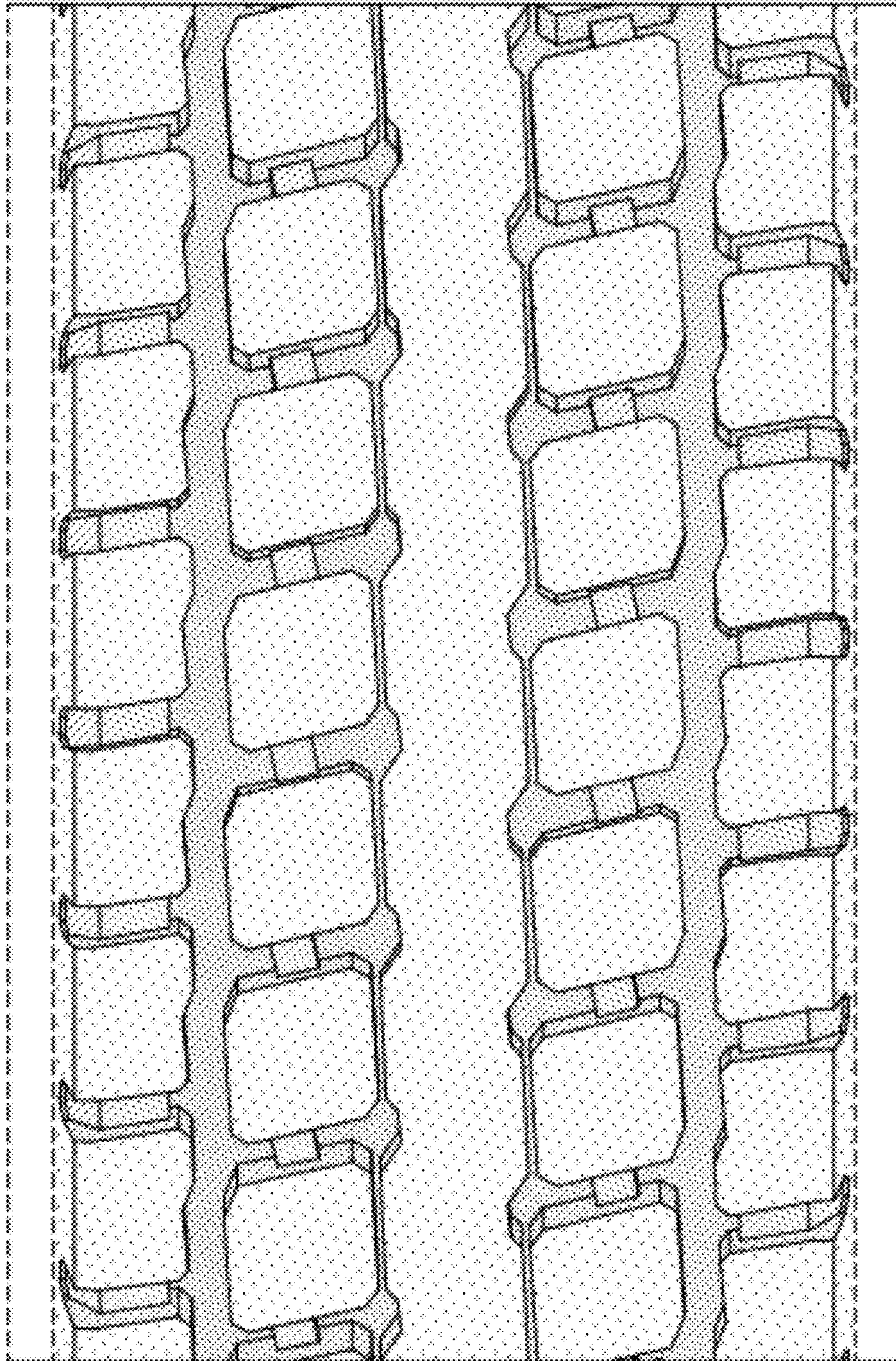

FIG-4

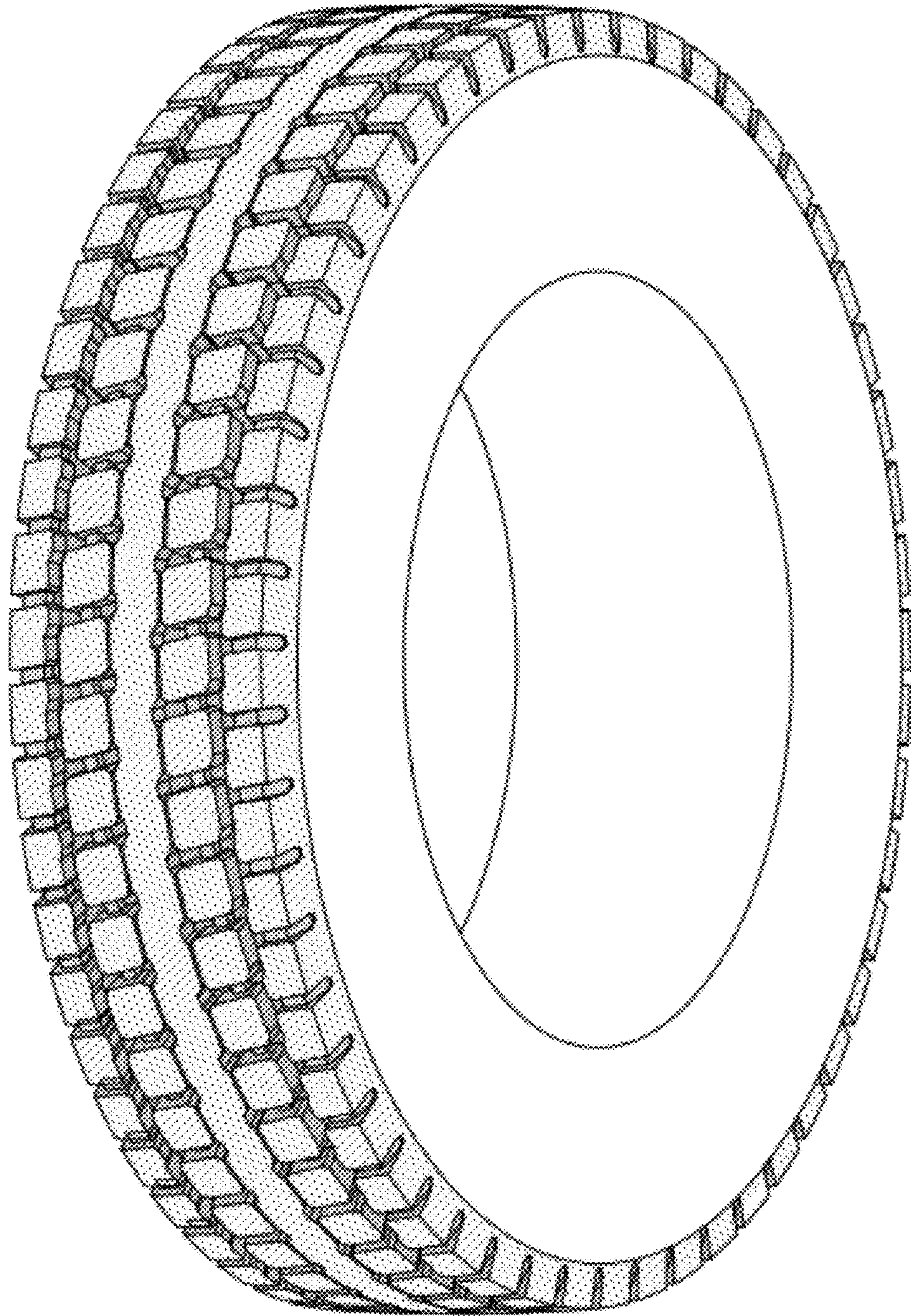

FIG-5

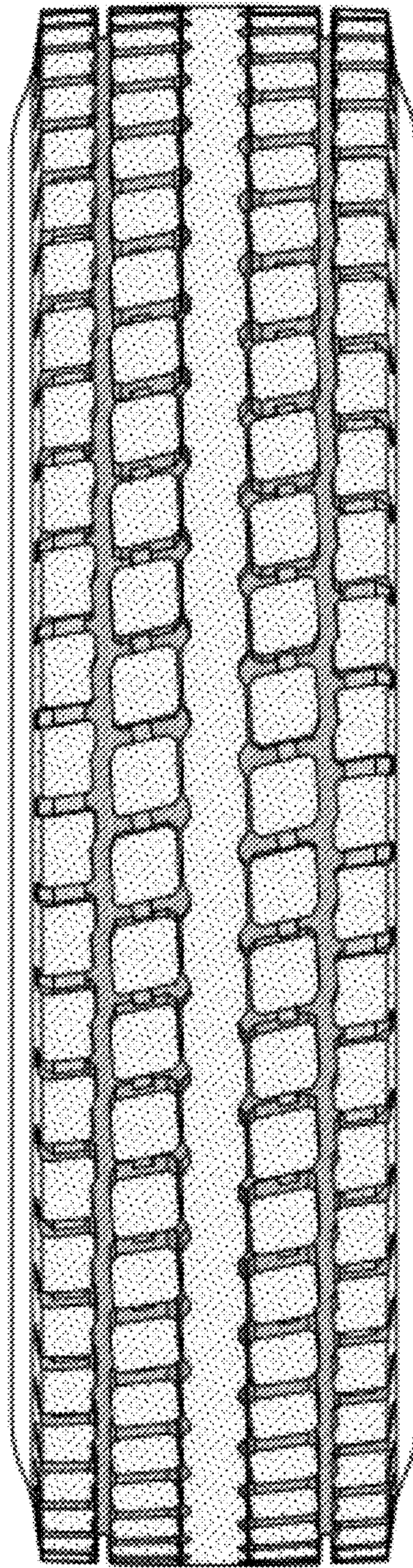

FIG-6