

US00D667362S

(12) **United States Design Patent**
Hughes et al.

(10) **Patent No.:** **US D667,362 S**

(45) **Date of Patent:** **** Sep. 18, 2012**

(54) **TIRE**
(75) Inventors: **Shannon Joseph Hughes**, Rootstown,
OH (US); **Dale Edward Umstot**,
Atwater, OH (US); **Max Harold Dixon**,
Kent, OH (US)

(73) Assignee: **The Goodyear Tire & Rubber**
Company, Akron, OH (US)

(**) Term: **14 Years**

(21) Appl. No.: **29/414,727**

(22) Filed: **Mar. 2, 2012**

(51) **LOC (9) Cl.** **12-15**

(52) **U.S. Cl.** **D12/579; D12/583; D12/900;**
D12/901

(58) **Field of Classification Search** D12/568-603,
D12/900-901; 152/209.1-209.9, 209.11-209.19,
152/209.21-209.28, 455
See application file for complete search history.

(56) **References Cited**

U.S. PATENT DOCUMENTS

D261,495 S	10/1981	Yurkovich	D12/146
D269,336 S	6/1983	Yurkovich	D12/146
D320,966 S	10/1991	Miller et al.	D12/147
D325,012 S	3/1992	Covert et al.	D12/147
D325,013 S	3/1992	Vaughn-Lindner et al.	D12/147
D325,014 S	3/1992	Galante et al.	D12/147
D325,186 S	4/1992	Pulte, Jr.	D12/147
D326,075 S	5/1992	Covert et al.	D12/147
D365,791 S	1/1996	Brown et al.	D12/146
D379,334 S	5/1997	Rohweder et al.	D12/146
D379,445 S	5/1997	Rohweder et al.	D12/147
D379,785 S	6/1997	Galante et al.	D12/146
D380,424 S *	7/1997	Brown et al.	D12/583
D380,716 S	7/1997	Brown et al.	D12/147
D388,037 S	12/1997	Rohweder et al.	D12/147
D391,205 S	2/1998	Schad et al.	D12/147
D421,942 S	3/2000	Fierro et al.	D12/146
D429,479 S	8/2000	Fierro et al.	D12/147

D431,801 S	10/2000	Poling	D12/151
D437,266 S	2/2001	Poling et al.	D12/146
D444,426 S	7/2001	Marazzi et al.	D12/146
D488,772 S	4/2004	Kunos et al.	D12/602
D498,208 S	11/2004	Cazin-Bourguignon	D12/600
D504,657 S	5/2005	Allen et al.	D12/579
D512,684 S *	12/2005	Robert	D12/583
D516,012 S	2/2006	Miller et al.	D12/579
D516,013 S	2/2006	Miller et al.	D12/579
D516,999 S	3/2006	Miller et al.	D12/579
D517,000 S	3/2006	Allen et al.	D12/579

(Continued)

Primary Examiner — Stacia Cadmus

(74) *Attorney, Agent, or Firm* — Richard B. O'Planick

(57) **CLAIM**

The ornamental design for a tire, as shown and described.

DESCRIPTION

FIG. 1 is a perspective view of a tire showing our new design, it being understood that the pattern repeats uniformly throughout the circumference of the tread;

FIG. 2 is a front elevational view thereof;

FIG. 3 is a right side elevational view thereof; the opposite side elevational view being identical thereto;

FIG. 4 is an enlarged fragmentary front elevational view thereof;

FIG. 5 is a perspective view of a second embodiment of a tire showing our new design, it being understood that the pattern repeats uniformly throughout the circumference of the tread and that the opposite side view is identical thereto; and,

FIG. 6 is a front elevational view of a second embodiment, it being understood that an enlarged fragmentary view thereof would be substantially identical to that shown in FIG. 4, with the exception of the inclusion of the sidewall in solid lines.

In the drawings, the broken lines showing of the sidewall, inner bead and the peripheral boundary between the tire tread and the sidewall in FIGS. 1 through 4 depict environmental subject matter and form no part of the claimed design.

1 Claim, 6 Drawing Sheets

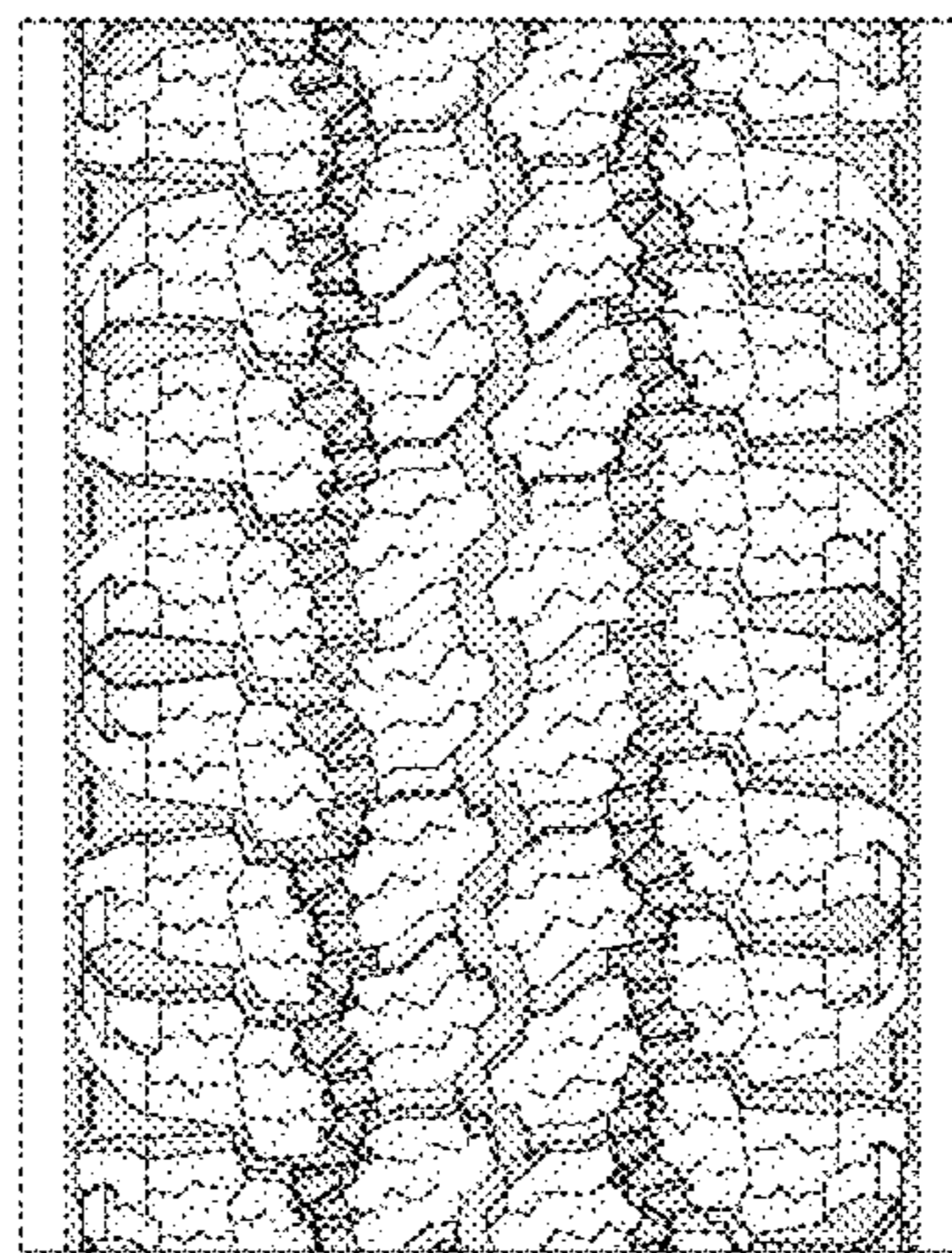
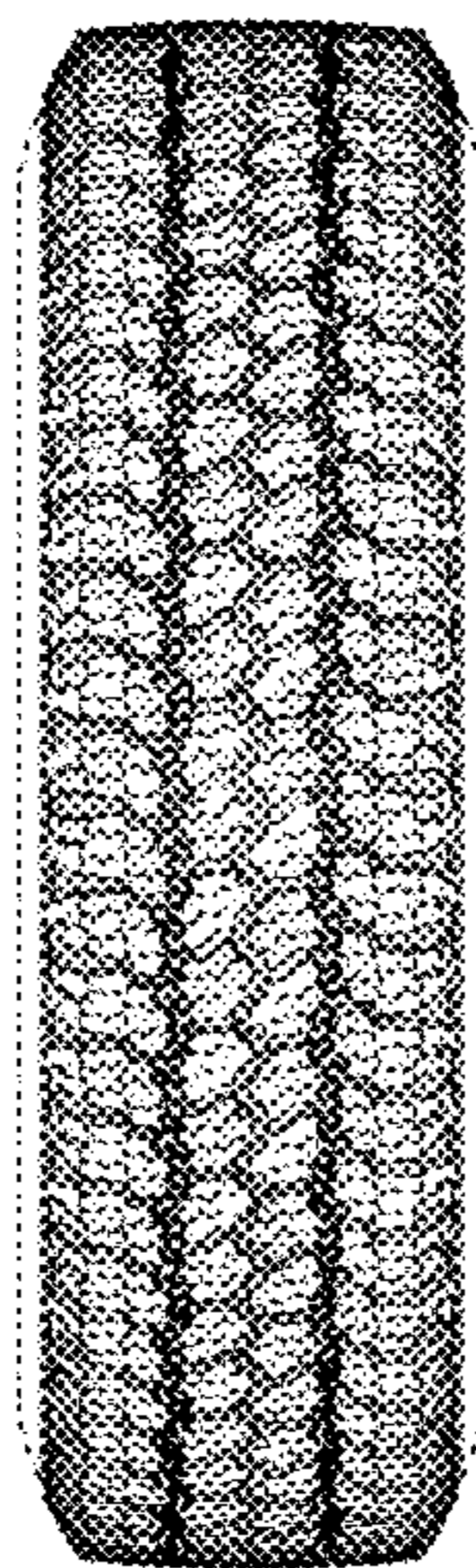

US D667,362 S

Page 2

U.S. PATENT DOCUMENTS

D520,939 S	5/2006	Allen et al.	D12/600	D604,227 S	11/2009	Bonko et al.	D12/579
D548,173 S	8/2007	Herbeuval et al.	D12/579	D610,974 S *	3/2010	Hagiwara	D12/583
D551,160 S	9/2007	Hutz et al.	D12/600	D626,501 S	11/2010	Cazin-Bourguignon et al.	D12/600
D558,664 S	1/2008	Herbeuval et al.	D12/579	D631,002 S *	1/2011	Cazin-Bourguignon et al.	D12/583
D578,956 S	10/2008	Dixon et al.	D12/579	D641,314 S *	7/2011	Strader et al.	D12/583
D578,957 S	10/2008	Bonko et al.	D12/579				
D591,225 S	4/2009	Ashton et al.	D12/600				
D591,226 S	4/2009	Shondel et al.	D12/600				

* cited by examiner

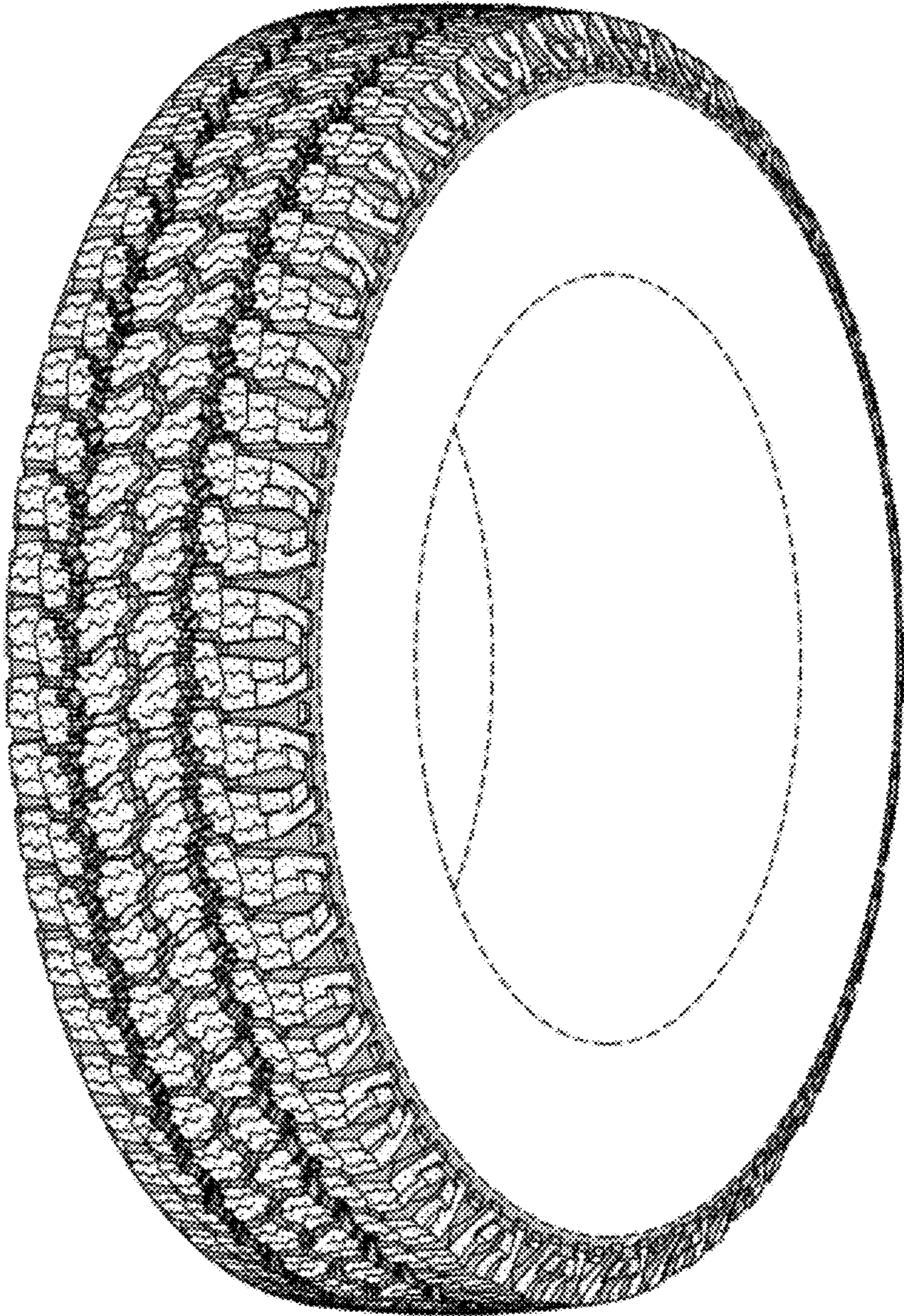

FIG-1

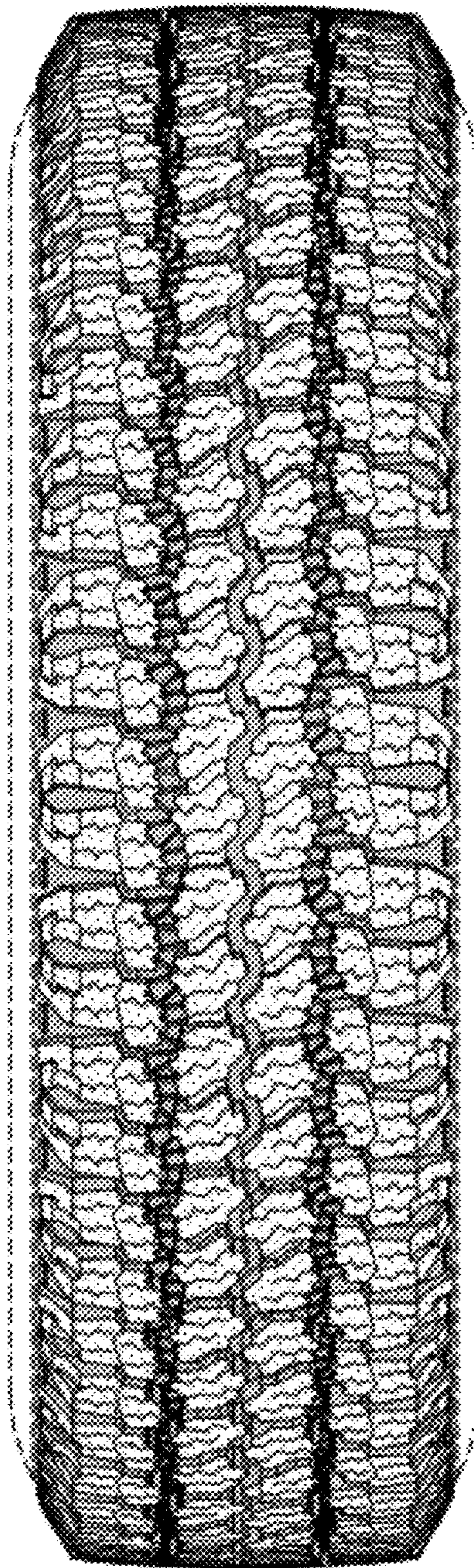

FIG-2

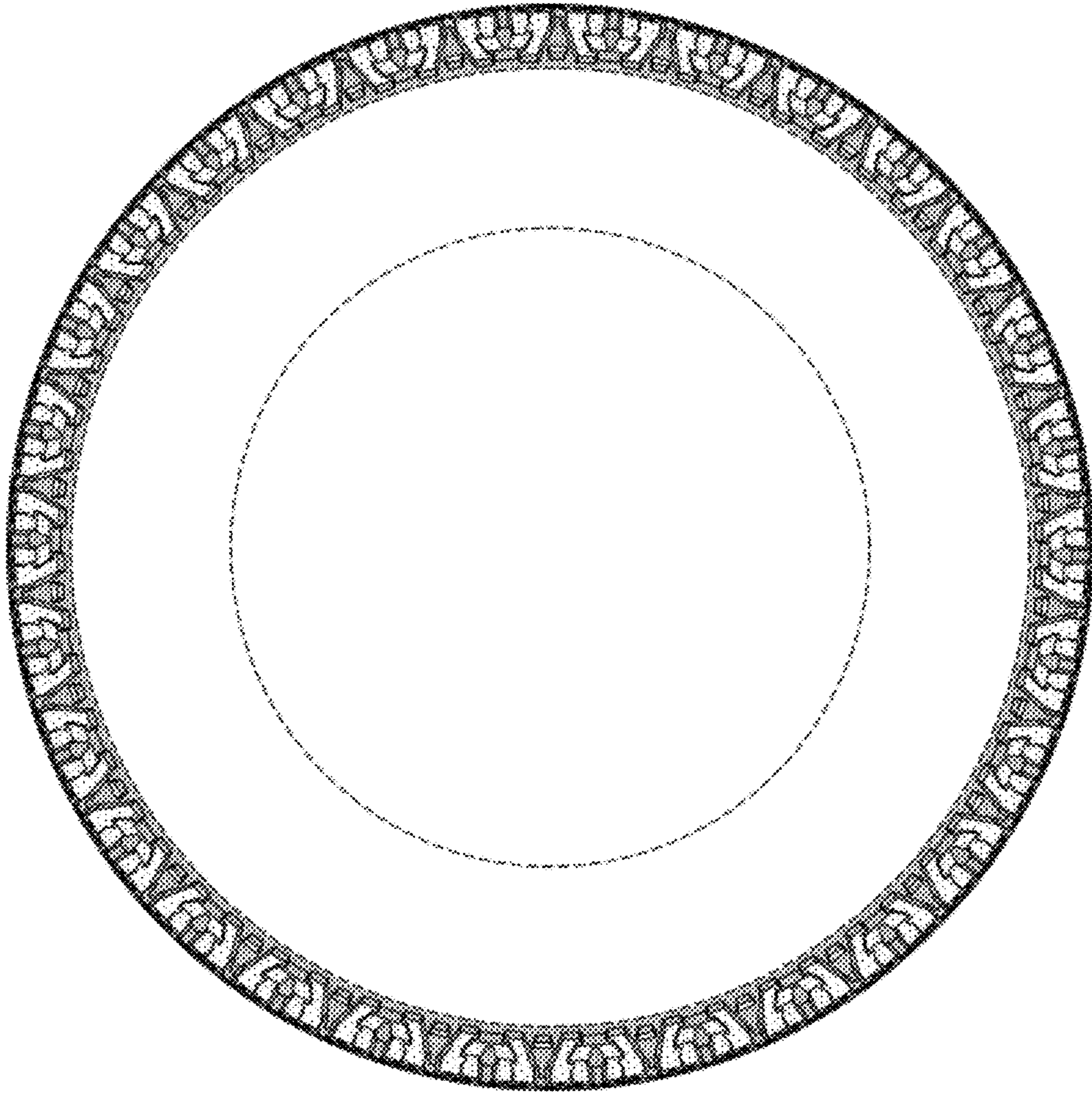

FIG-3

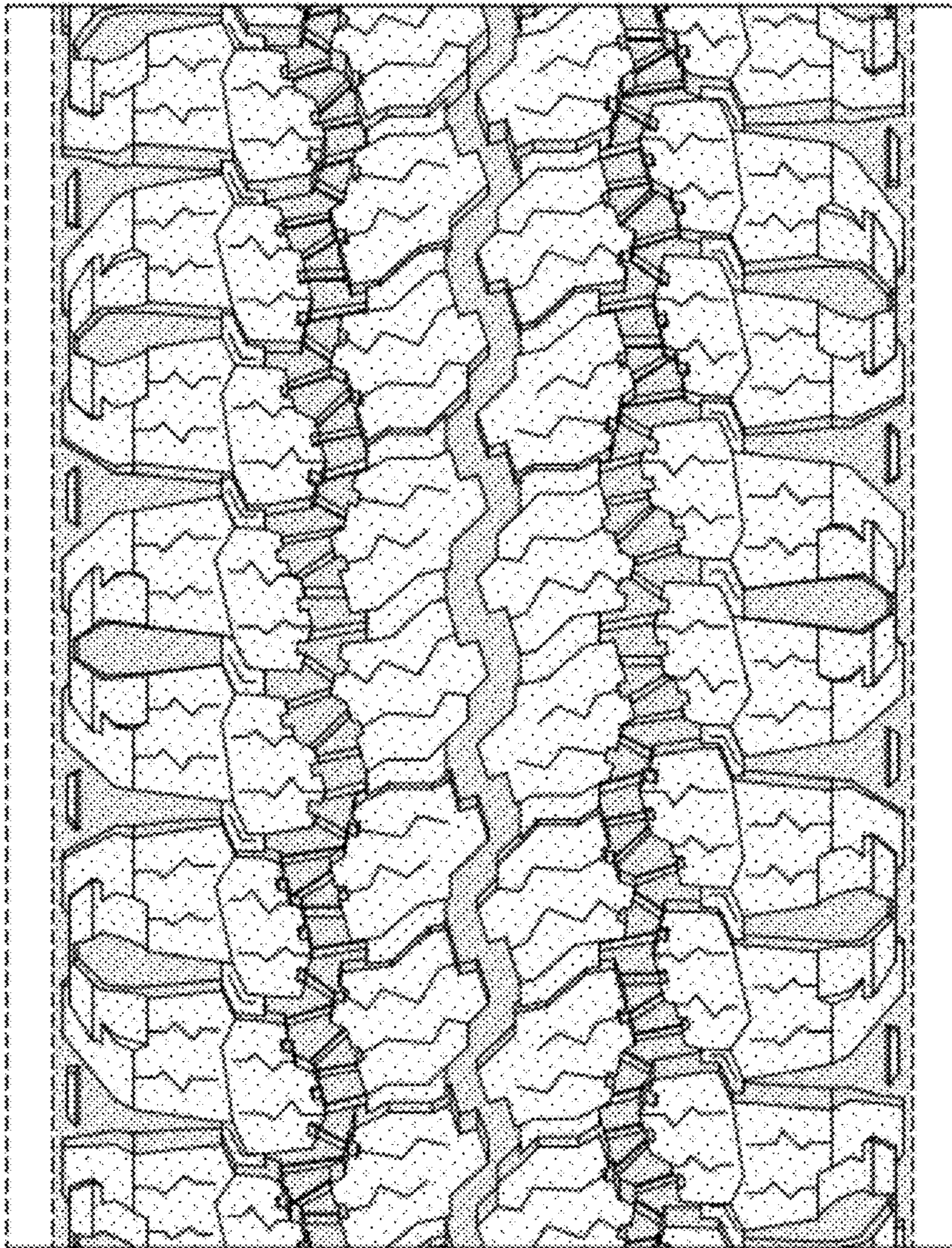

FIG-4

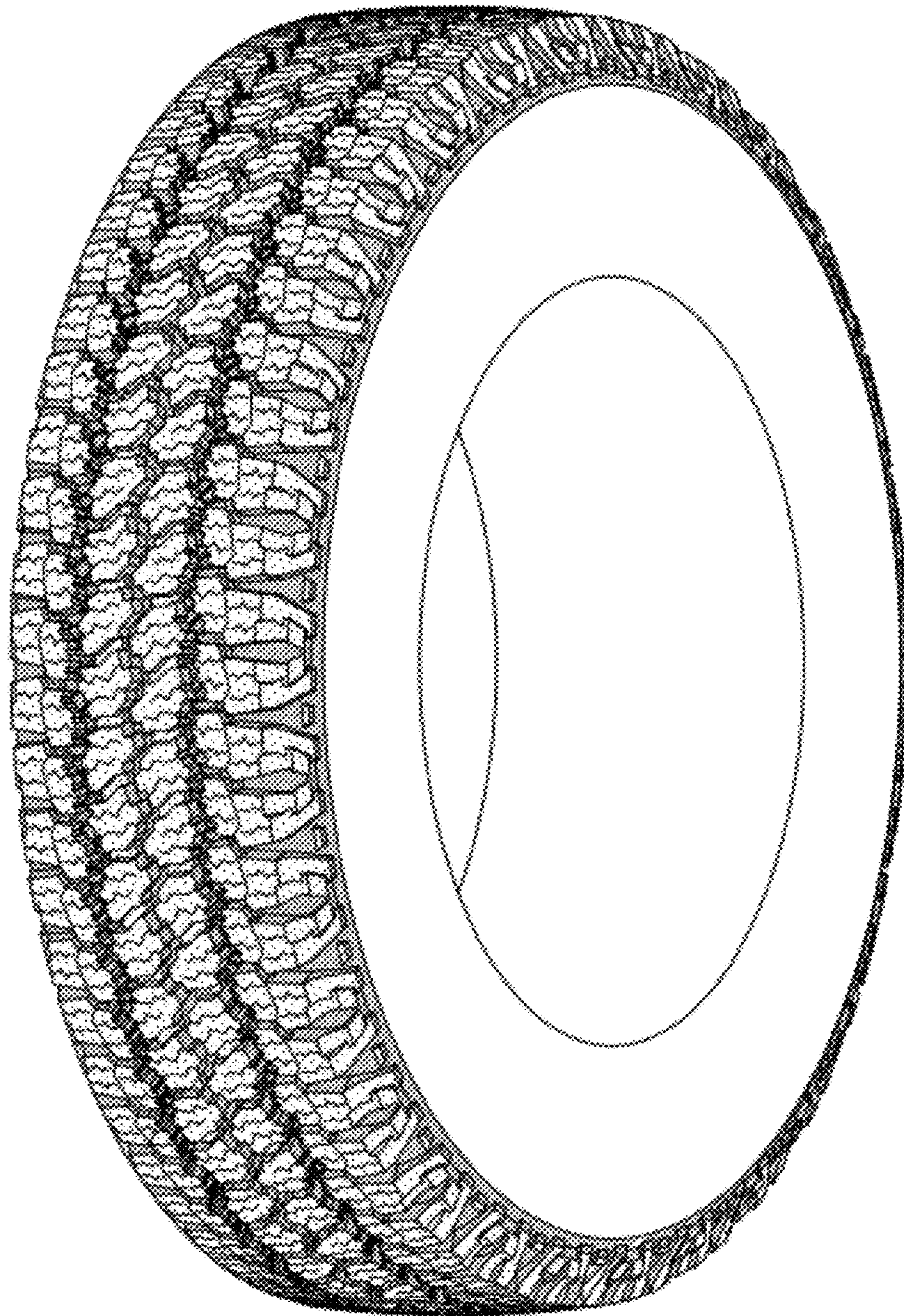
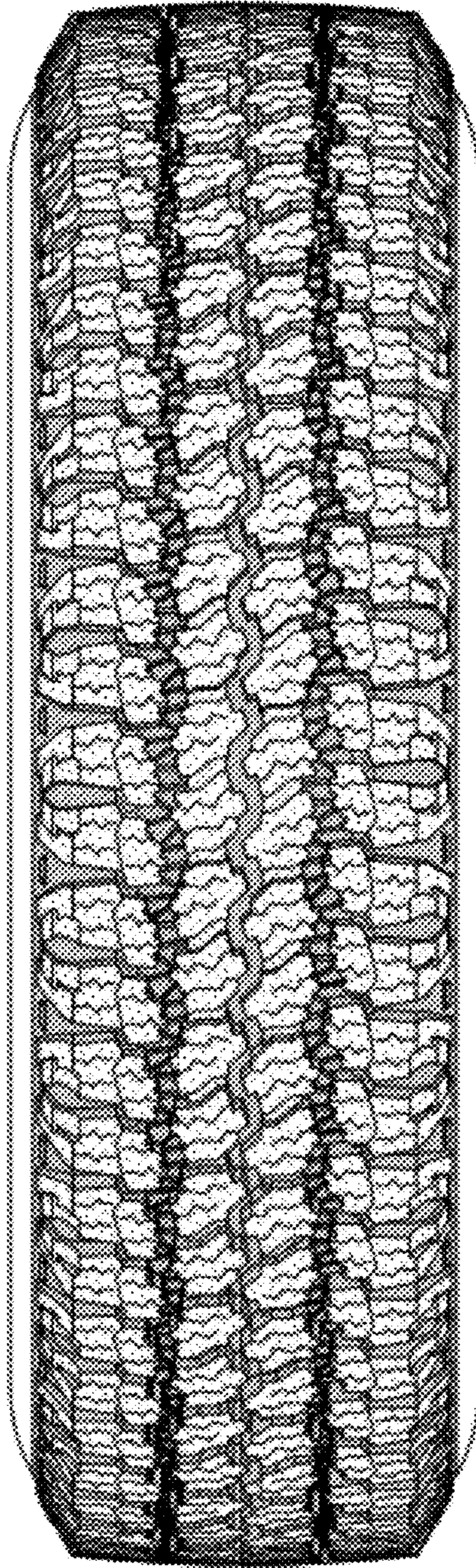

FIG-5



FIG—6