

US00D667360S

(12) **United States Design Patent**  
**Ishida et al.**

(10) **Patent No.:** **US D667,360 S**  
(45) **Date of Patent:** **\*\* Sep. 18, 2012**

(54) **AUTOMOBILE TIRE**

(75) Inventors: **Masahiro Ishida**, Kanagawa (JP);  
**Takumi Morito**, Tokyo (JP)

(73) Assignee: **The Yokohama Rubber Co., Ltd.** (JP)

(\*\*) Term: **14 Years**

(21) Appl. No.: **29/414,022**

(22) Filed: **Feb. 23, 2012**

(30) **Foreign Application Priority Data**

Aug. 23, 2011 (JP) ..... 2011-019057

(51) **LOC (9) Cl.** ..... **12-15**

(52) **U.S. Cl.** ..... **D12/523**

(58) **Field of Classification Search** ..... D12/505-532,  
D12/900-901; 152/209.1-209.9, 209.11-209.19,  
152/209.21-209.28, 455

See application file for complete search history.

(56) **References Cited**

**U.S. PATENT DOCUMENTS**

- D597,474 S \* 8/2009 Yamakawa et al. .... D12/523
- D606,002 S \* 12/2009 Yamakawa et al. .... D12/523
- D626,910 S \* 11/2010 Bott et al. .... D12/523

- D630,998 S \* 1/2011 Schmalix et al. .... D12/519
- D648,668 S \* 11/2011 Kujime ..... D12/523
- D654,848 S \* 2/2012 Yonetsu ..... D12/519

\* cited by examiner

*Primary Examiner* — Stacia Cadmus

(74) *Attorney, Agent, or Firm* — SAIDMAN DesignLaw Group

(57) **CLAIM**

The ornamental design for an automobile tire, as shown and described.

**DESCRIPTION**

FIG. 1 is a perspective view of an automobile tire showing our new design;

FIG. 2 is a front view, the top view and the bottom view being identical thereto;

FIG. 3 is a rear view thereof;

FIG. 4 is a left side view thereof;

FIG. 5 is a right side view thereof;

FIG. 6 is a partially enlarged view taken along lines 6-6 of FIG. 2; and,

FIG. 7 is a sectional view taken along lines 7-7 of FIG. 6.

The portions of the automobile tire shown in broken lines are for illustrative purposes only and form no part of the claimed design.

**1 Claim, 4 Drawing Sheets**

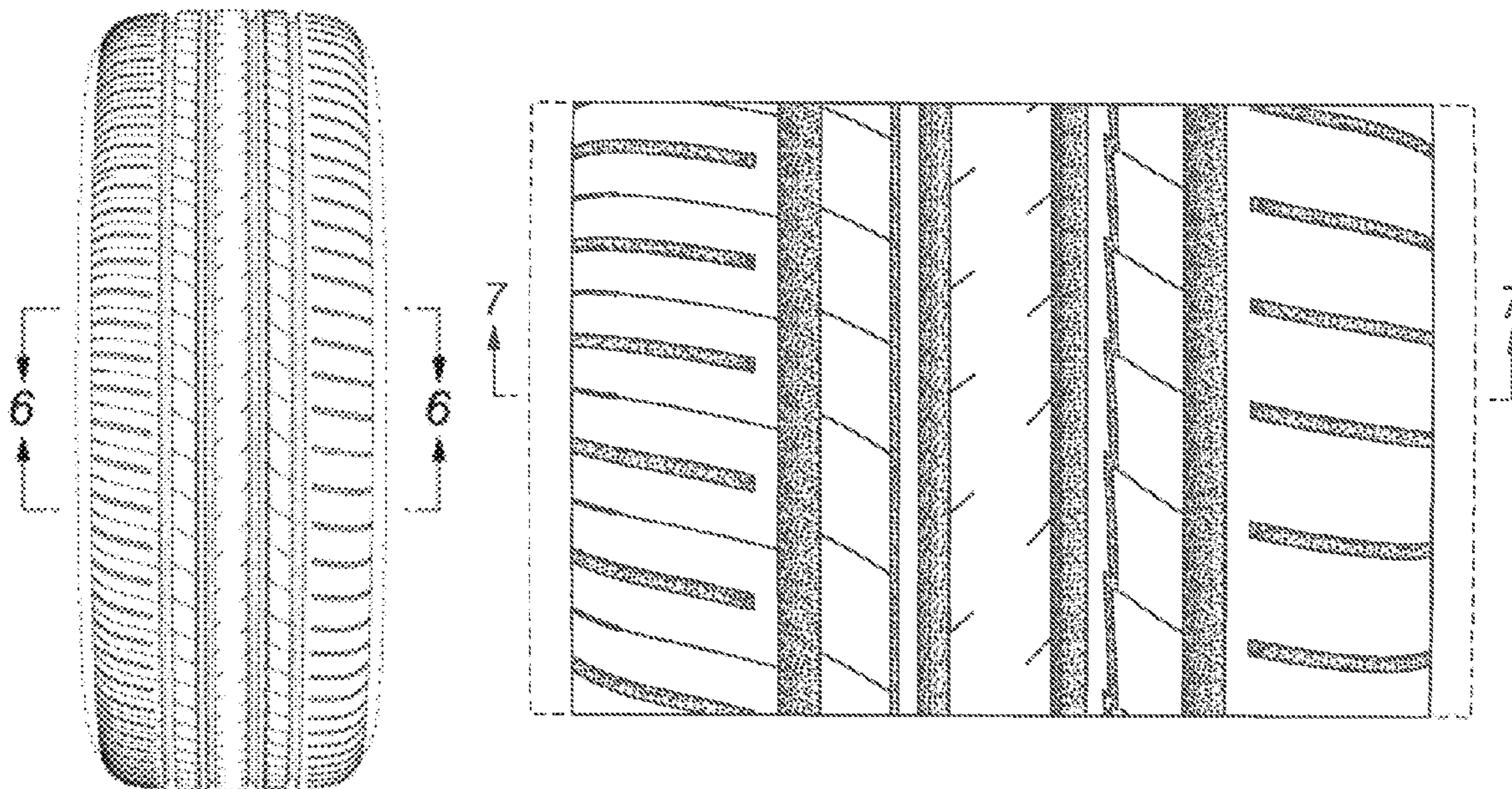

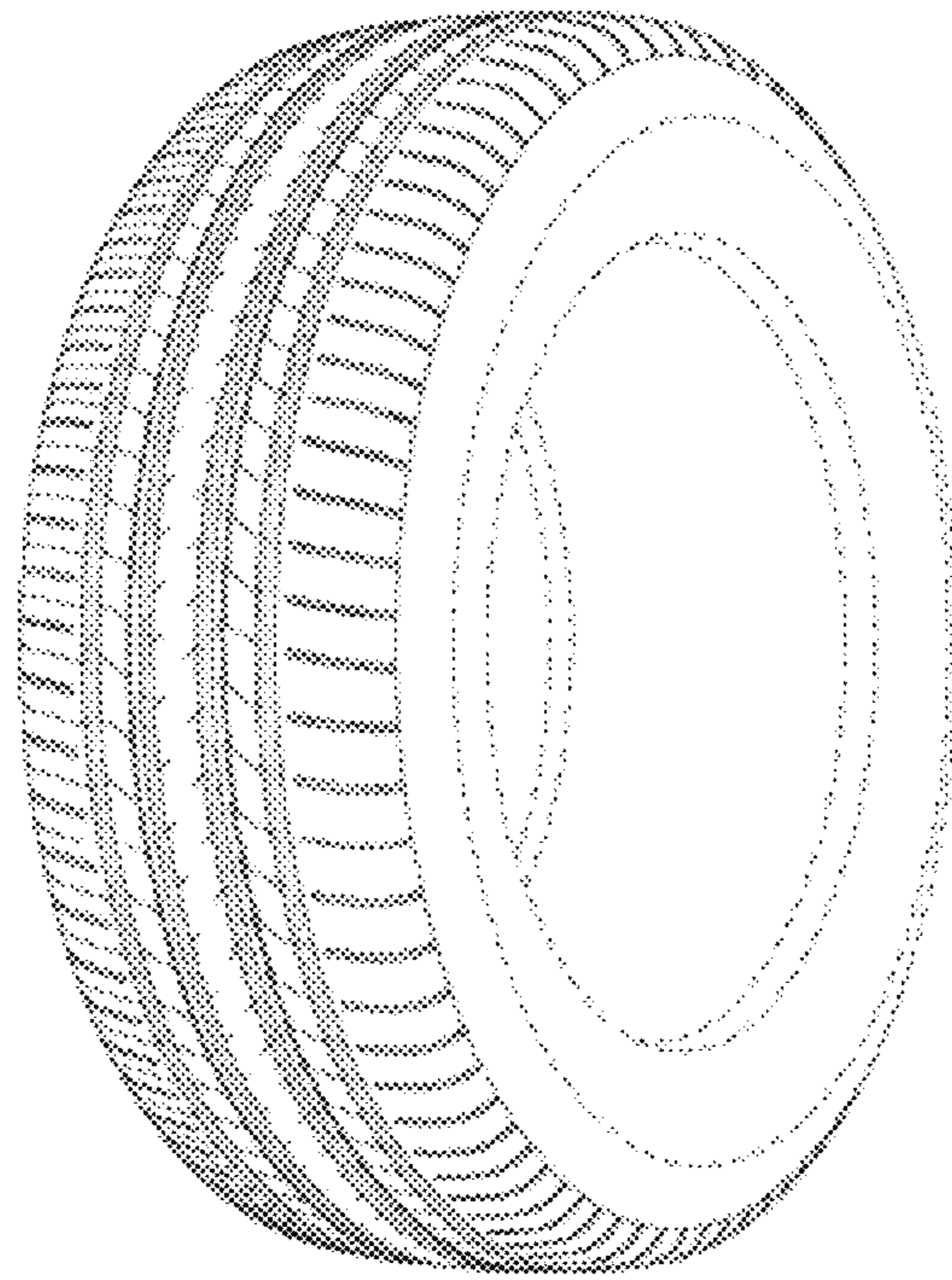

FIG. 1



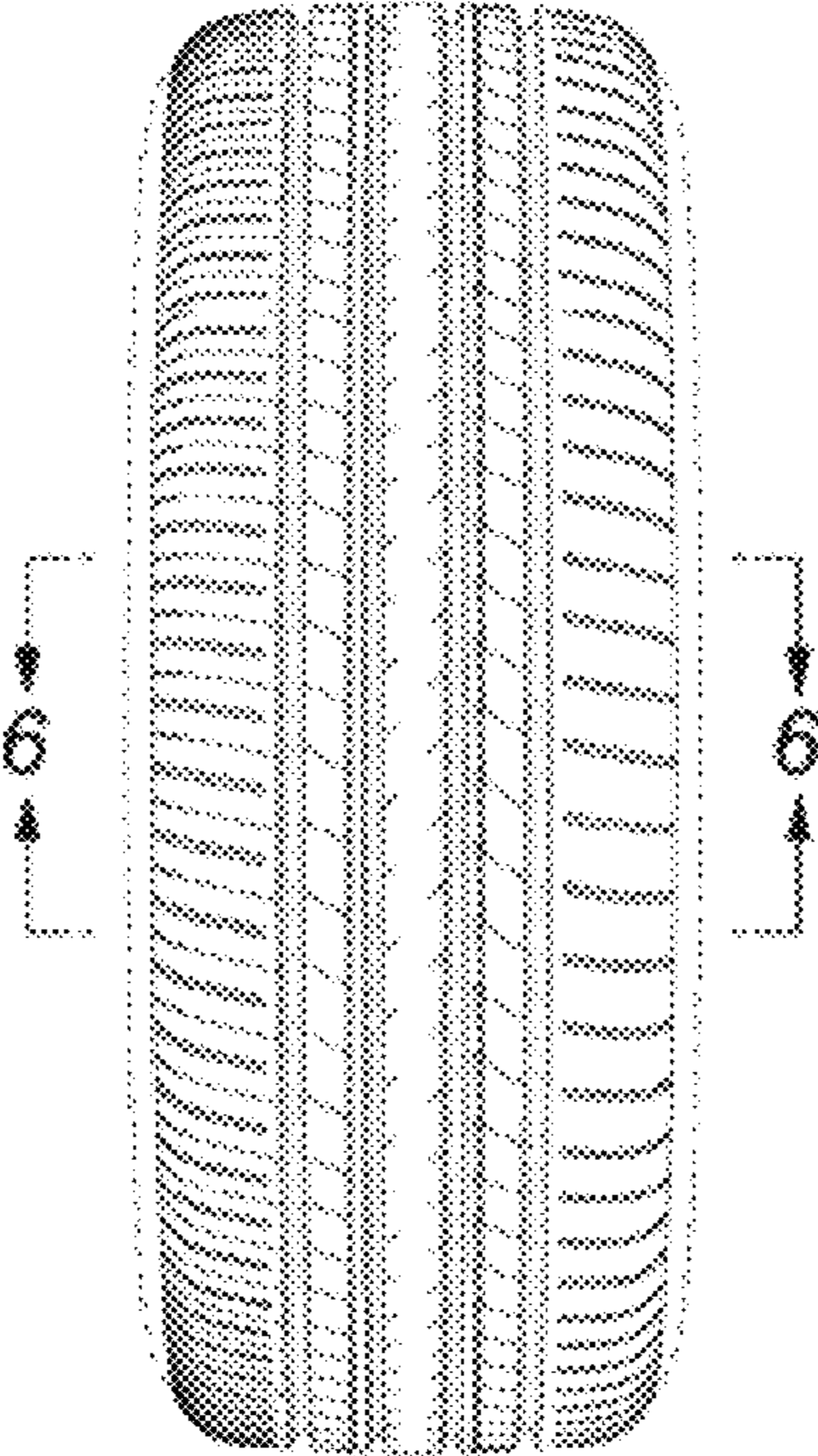

FIG. 2

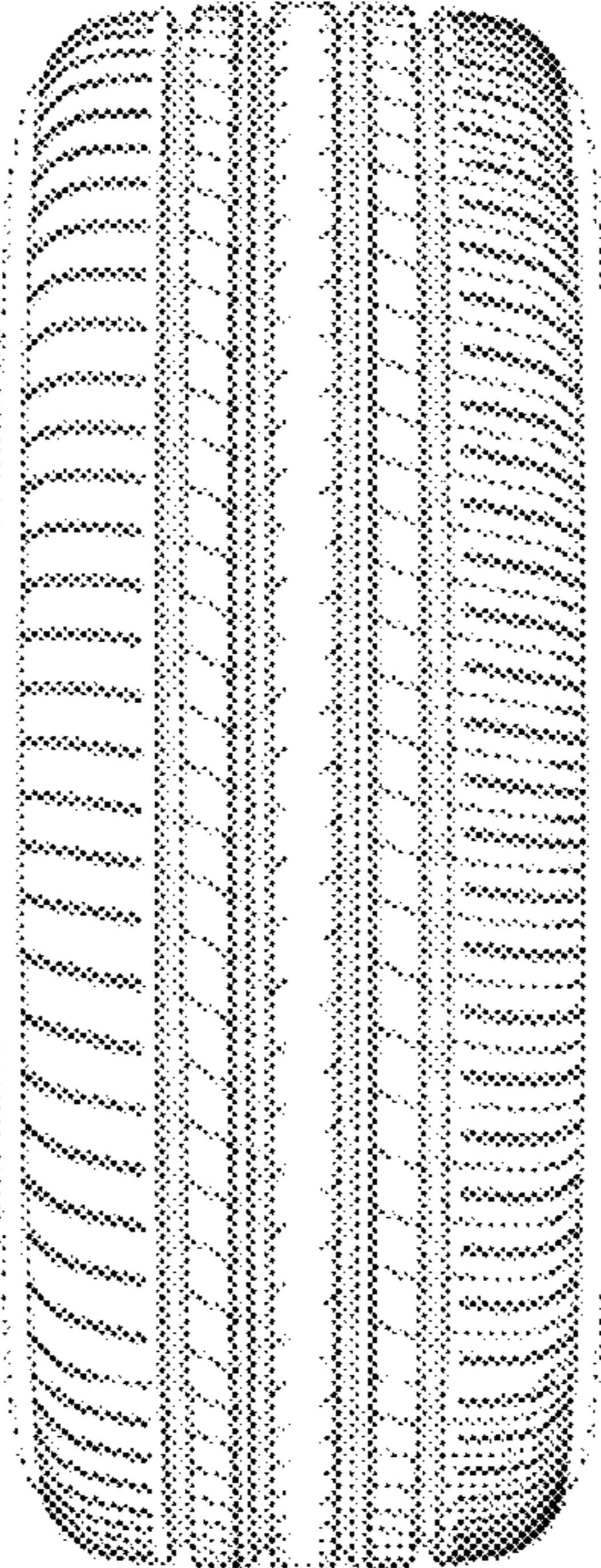

FIG. 3

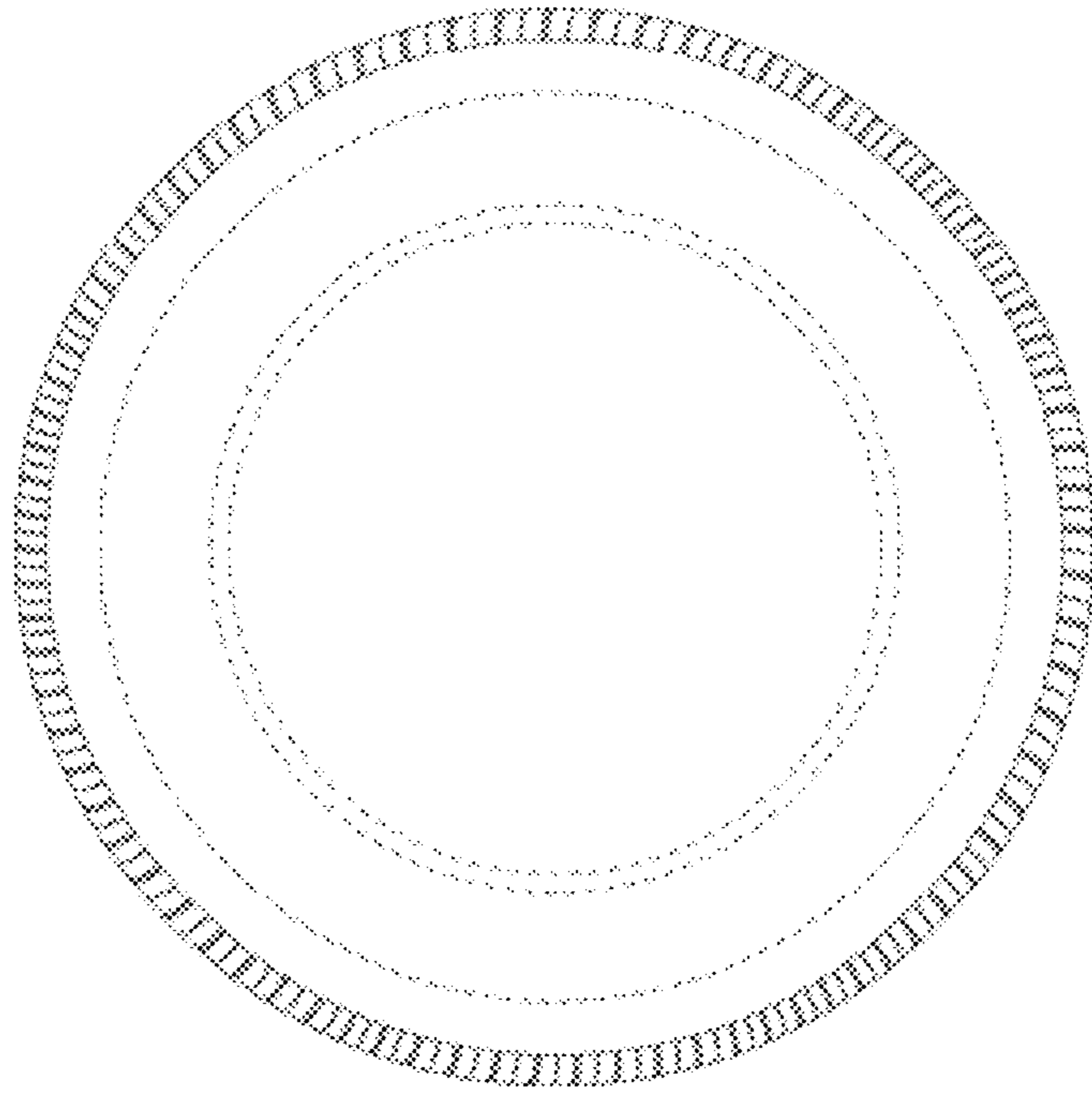

FIG. 4

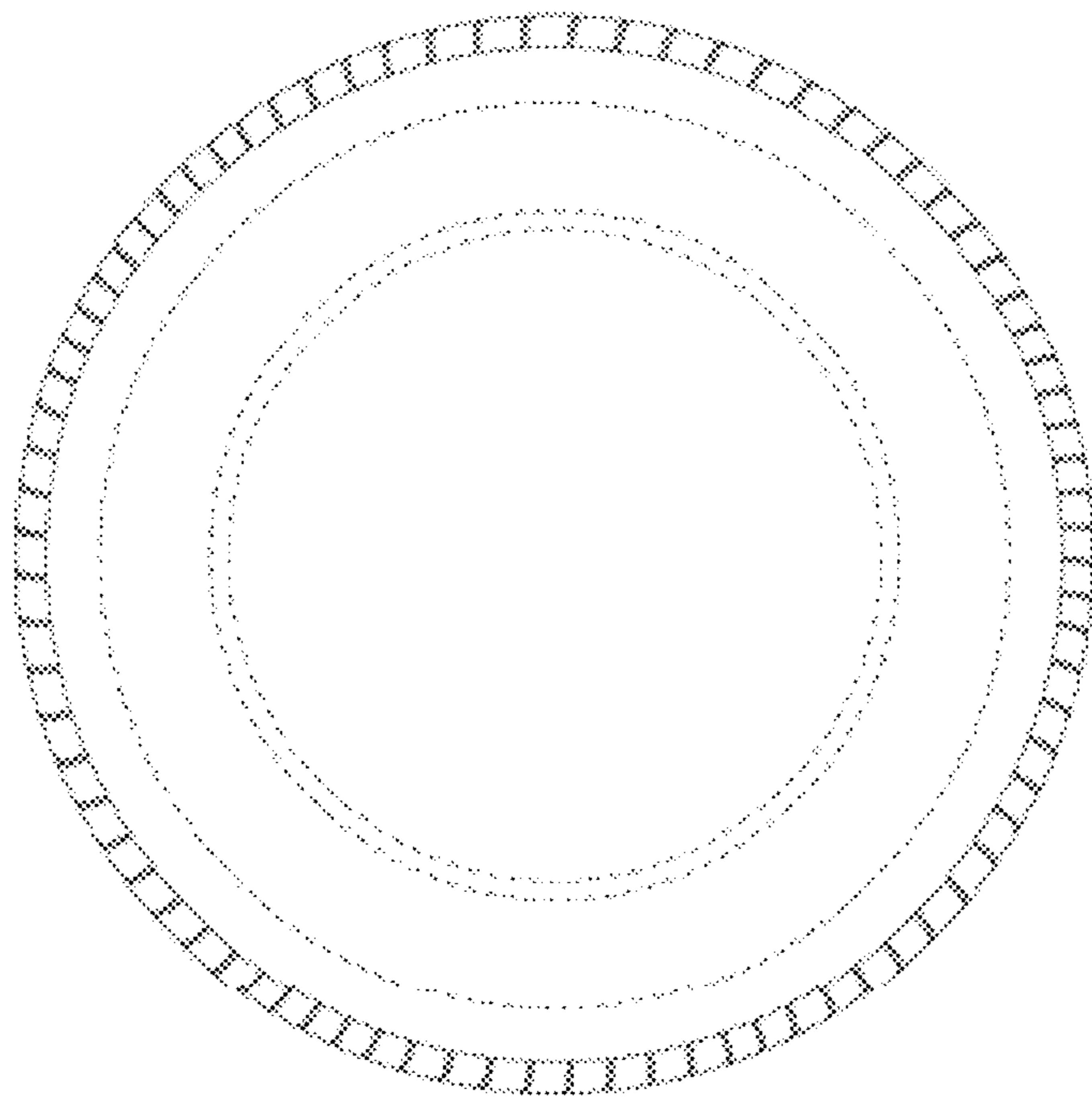

FIG. 5

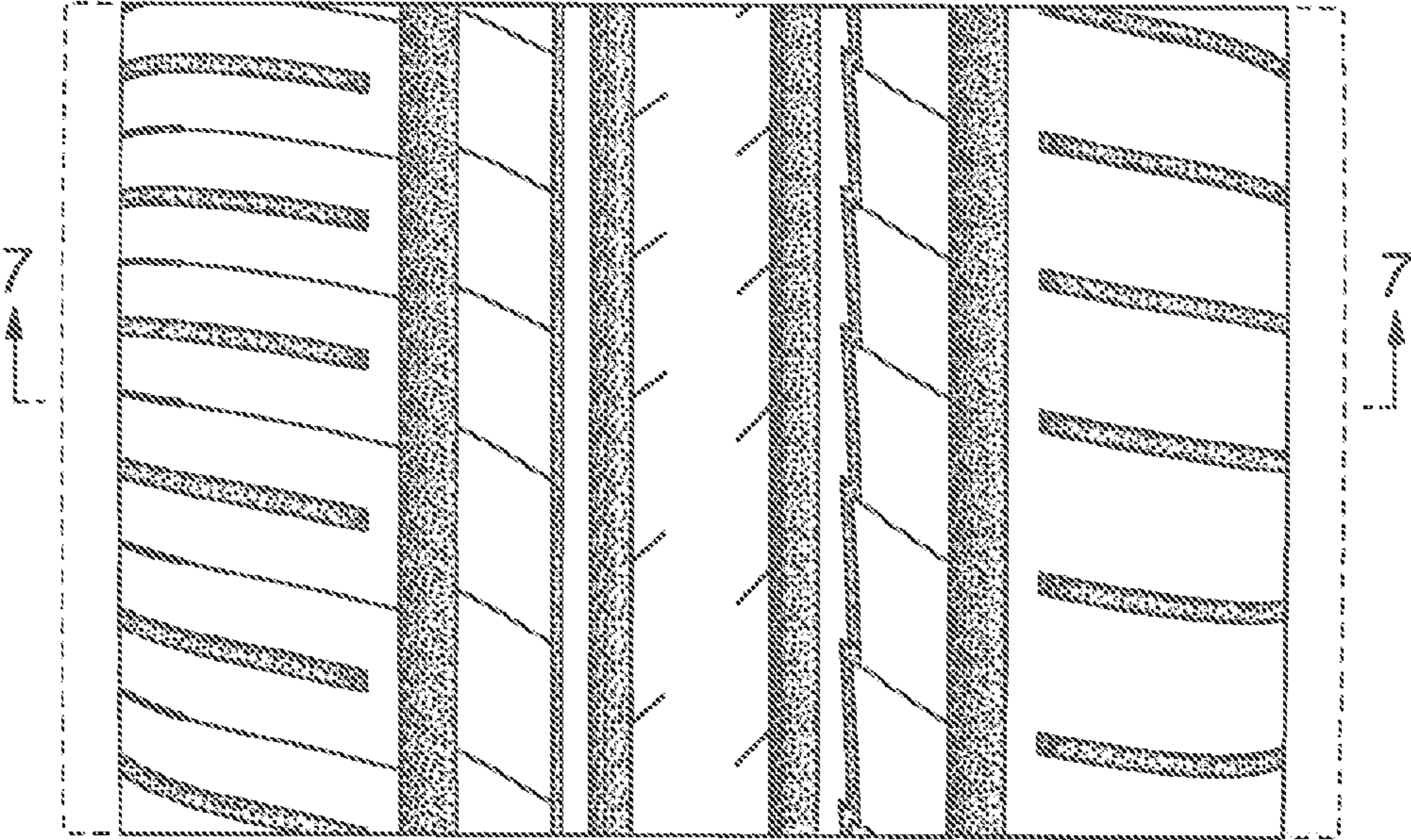

FIG. 6

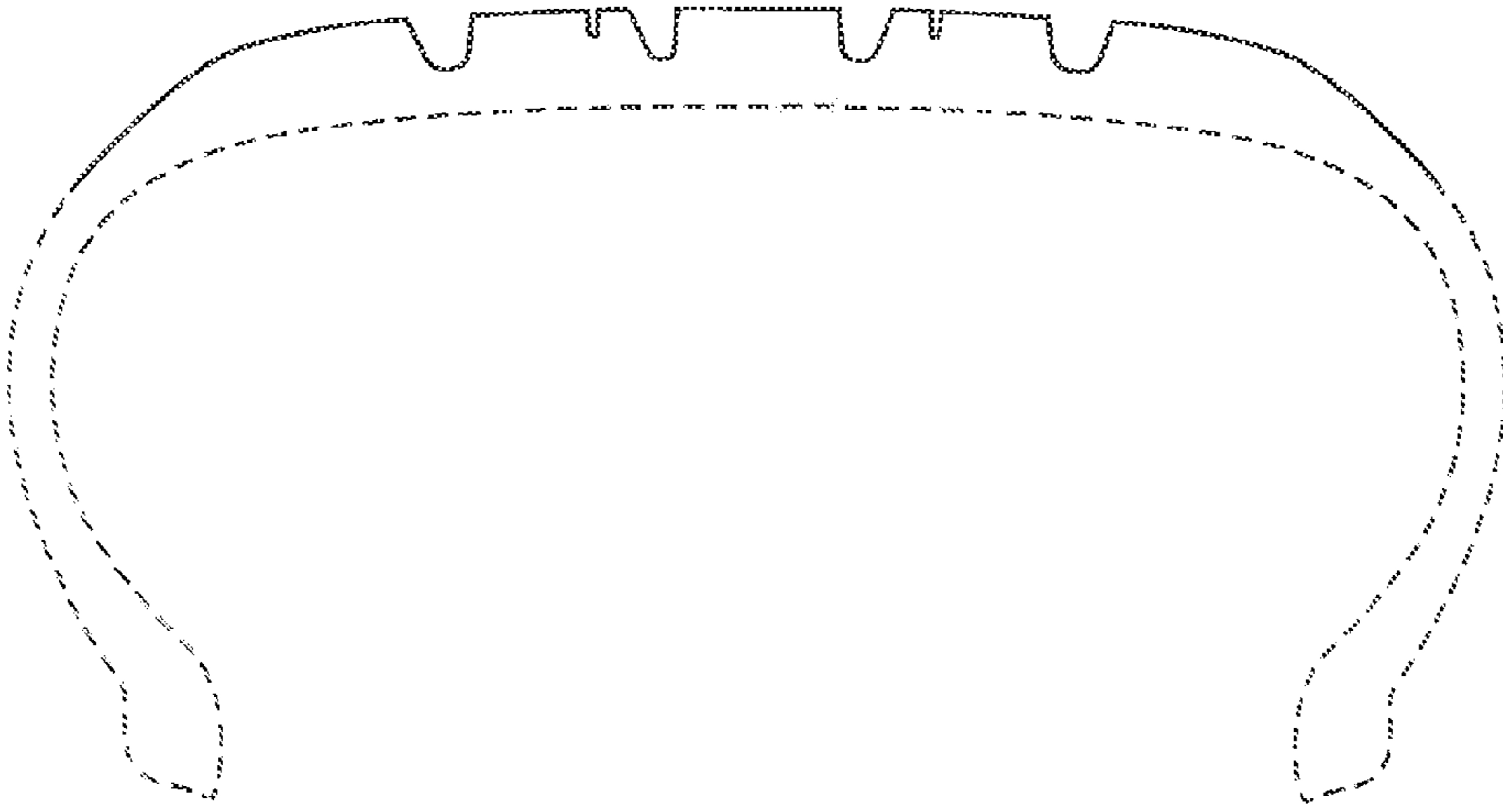

FIG. 7