

US00D667210S

(12) **United States Design Patent**
Castellon

(10) **Patent No.:** **US D667,210 S**

(45) **Date of Patent:** **** Sep. 18, 2012**

(54) **FOOTWEAR**

(75) Inventor: **Michael Castellon**, Portland, OR (US)

(73) Assignee: **Sorel Corporation**, Portland, OR (US)

(**) Term: **14 Years**

(21) Appl. No.: **29/404,604**

(22) Filed: **Oct. 21, 2011**

(51) **LOC (9) Cl.** **02-04**

(52) **U.S. Cl.** **D2/970**

(58) **Field of Classification Search** D2/896,
D2/900, 909-911, 923, 924, 946, 969, 970,
D2/972, 973; 36/83, 84, 87, 1.5, 2 R, 109,
36/3 A, 7.1 R, 45, 52, 112, 100

See application file for complete search history.

(56) **References Cited**

U.S. PATENT DOCUMENTS

D47,933	S	*	10/1915	Payne	D2/909
2,391,023	A	*	12/1945	Maling	36/11
D147,356	S	*	8/1947	Stritter	D2/923
D154,797	S	*	8/1949	Page	D2/924
D232,008	S	*	7/1974	Fukuoka	D2/923
D377,264	S	*	1/1997	Wunsch	D2/977
D526,116	S	*	8/2006	Corbi Rico	D2/970
D539,023	S	*	3/2007	Belley et al.	D2/970
D632,885	S	*	2/2011	Grangaard et al.	D2/977

* cited by examiner

Primary Examiner — Robert M Spear

Assistant Examiner — Rashida C McCoy

(74) *Attorney, Agent, or Firm* — Schwabe, Williamson & Wyatt, P.C.

(57) **CLAIM**

I claim the ornamental design for footwear, as shown and described.

DESCRIPTION

FIG. 1 is a perspective view of footwear, showing my new design;

FIG. 2 is a left side view thereof;

FIG. 3 is a right side view thereof;

FIG. 4 is a front view thereof;

FIG. 5 is a back view thereof;

FIG. 6 is a top view thereof;

FIG. 7 is a bottom view thereof;

FIG. 8 is a perspective view thereof, shown in an alternate environment of use;

FIG. 9 is a perspective view thereof, shown in an alternate environment of use;

FIG. 10 is a perspective view thereof, shown in an alternate environment of use; and,

FIG. 11 is a perspective view thereof, shown in a second alternate environment of use.

The dash-dot-dash lines are included for illustrating environmental structure and form no part of the claimed design.

1 Claim, 11 Drawing Sheets

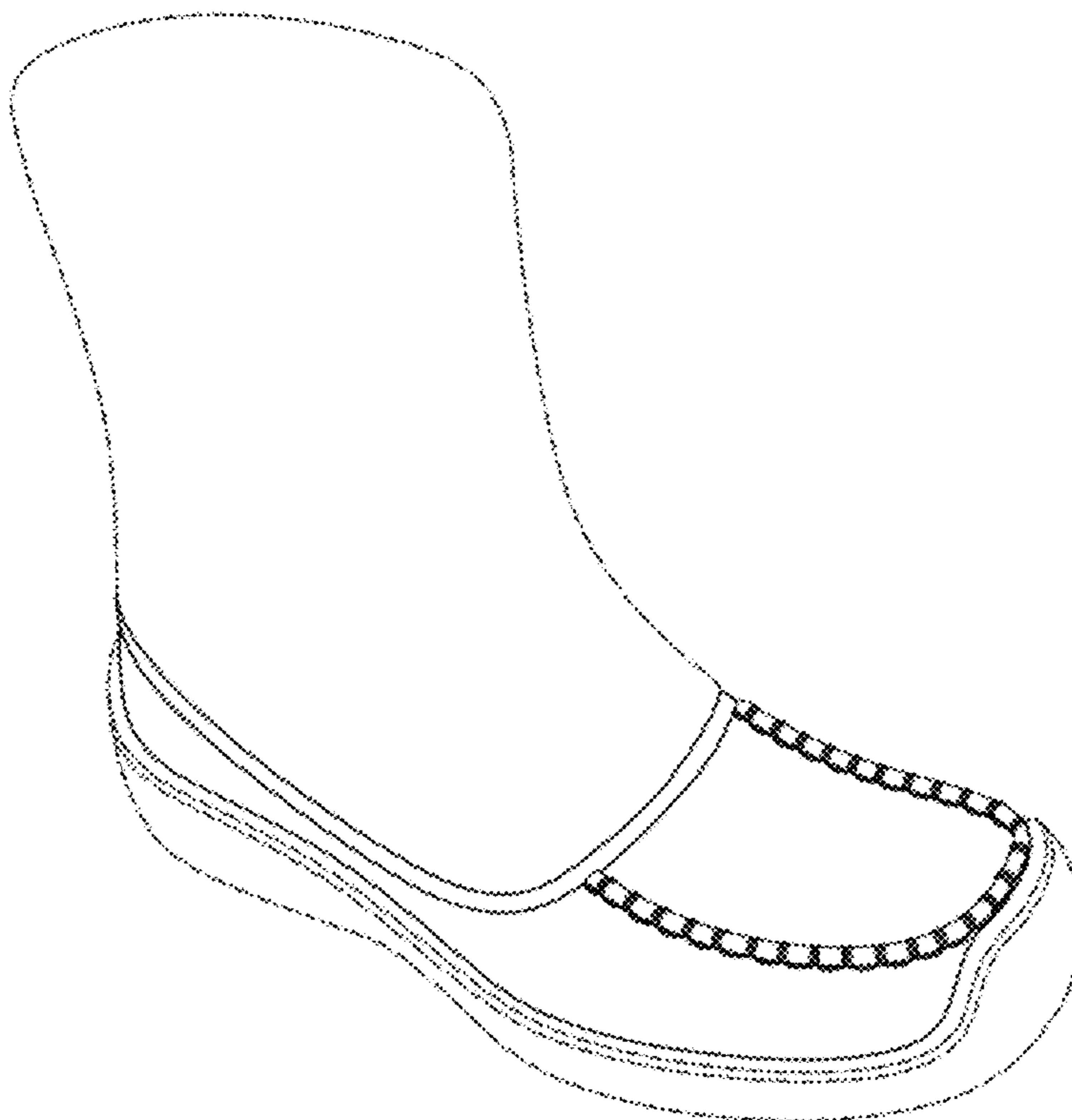

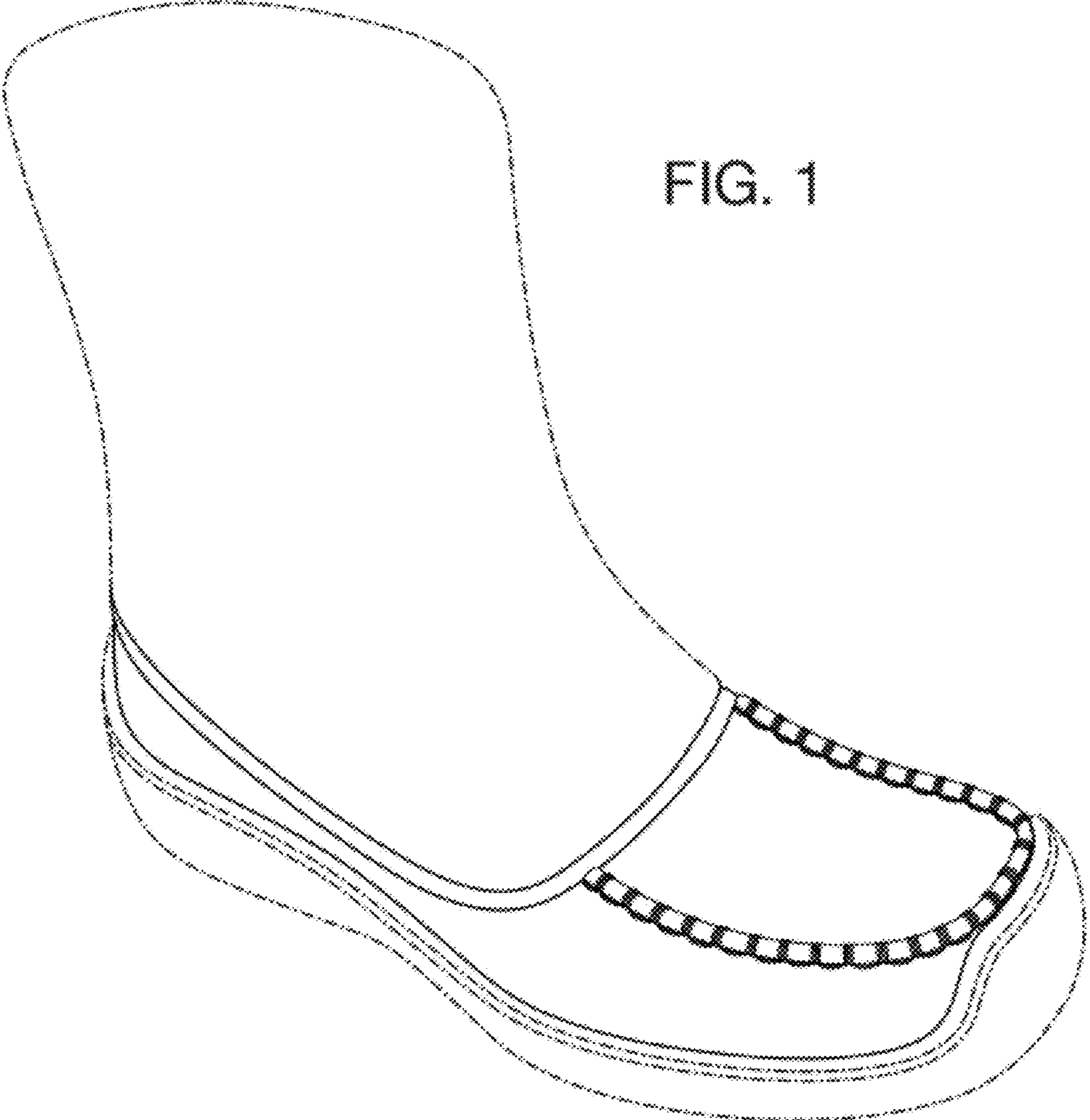

FIG. 1

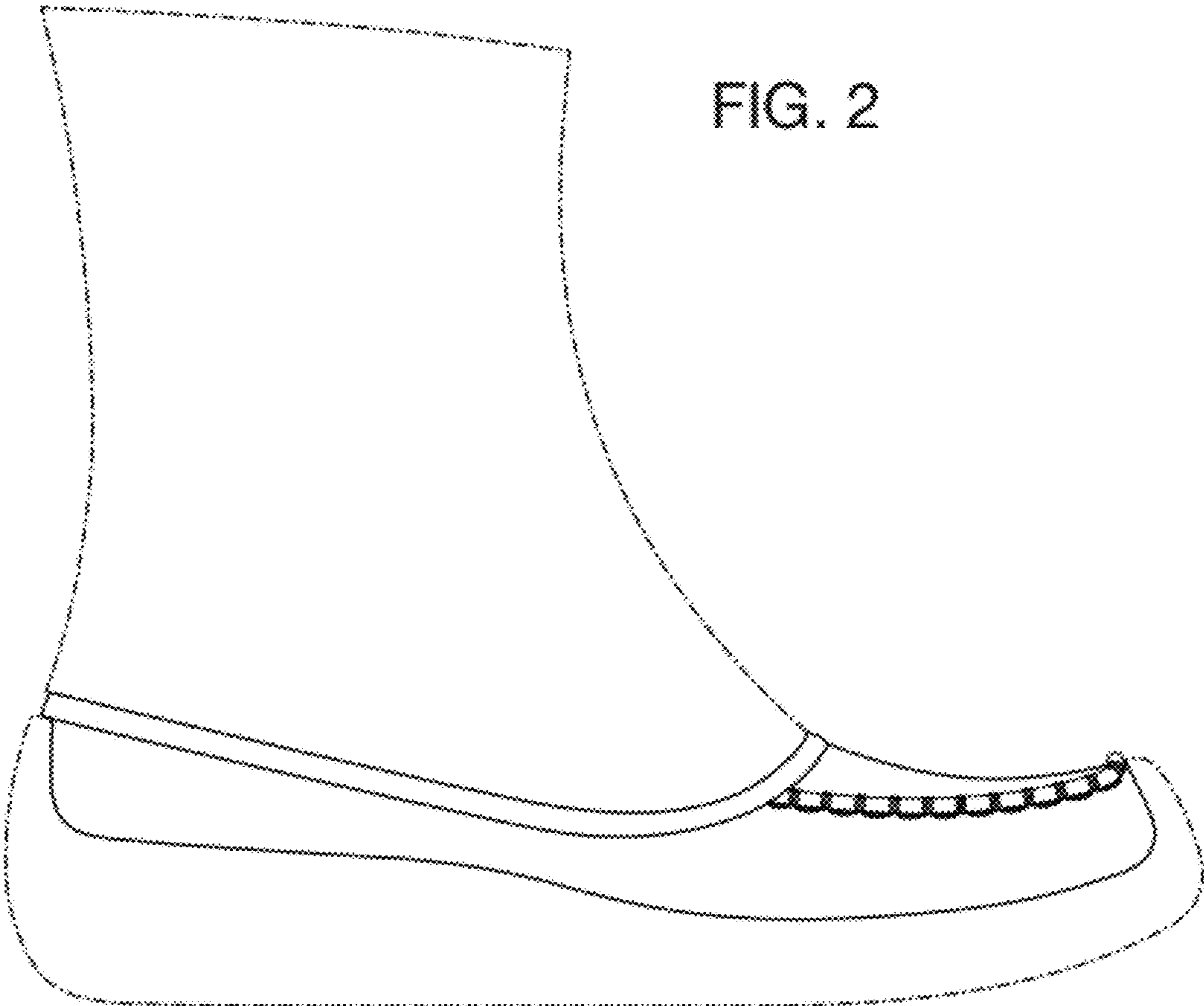

FIG. 2

FIG. 3

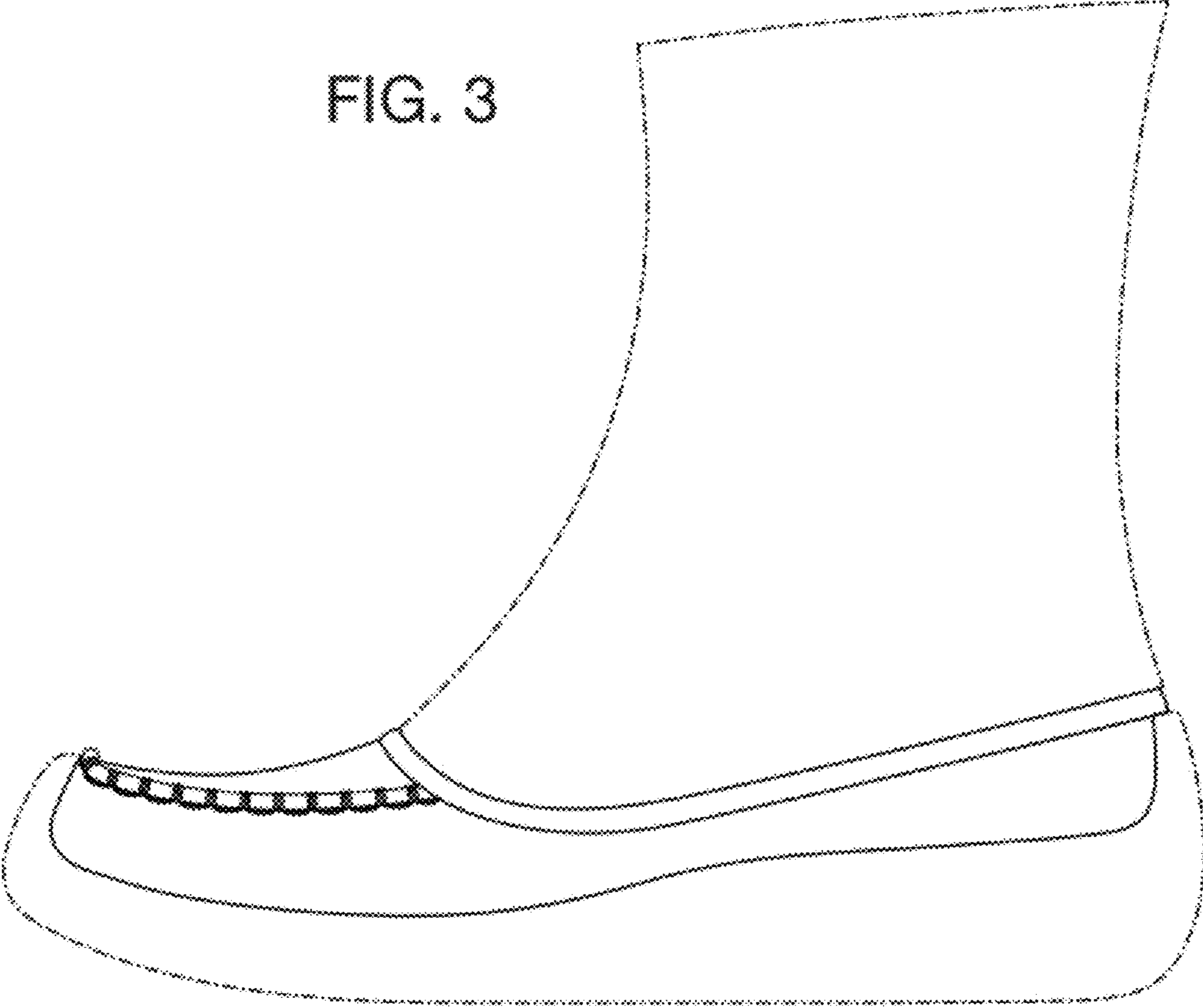

FIG. 4

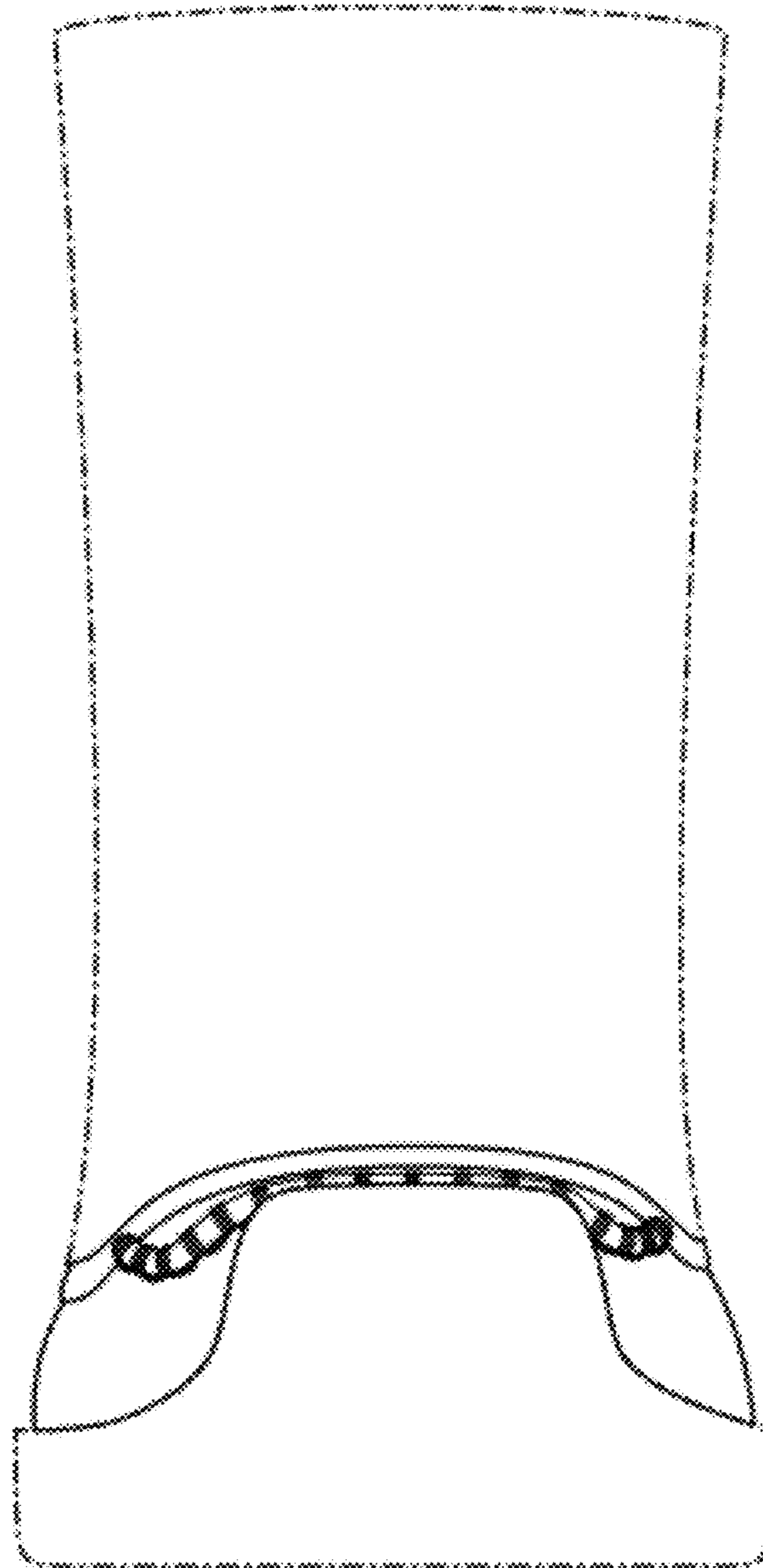

FIG. 5

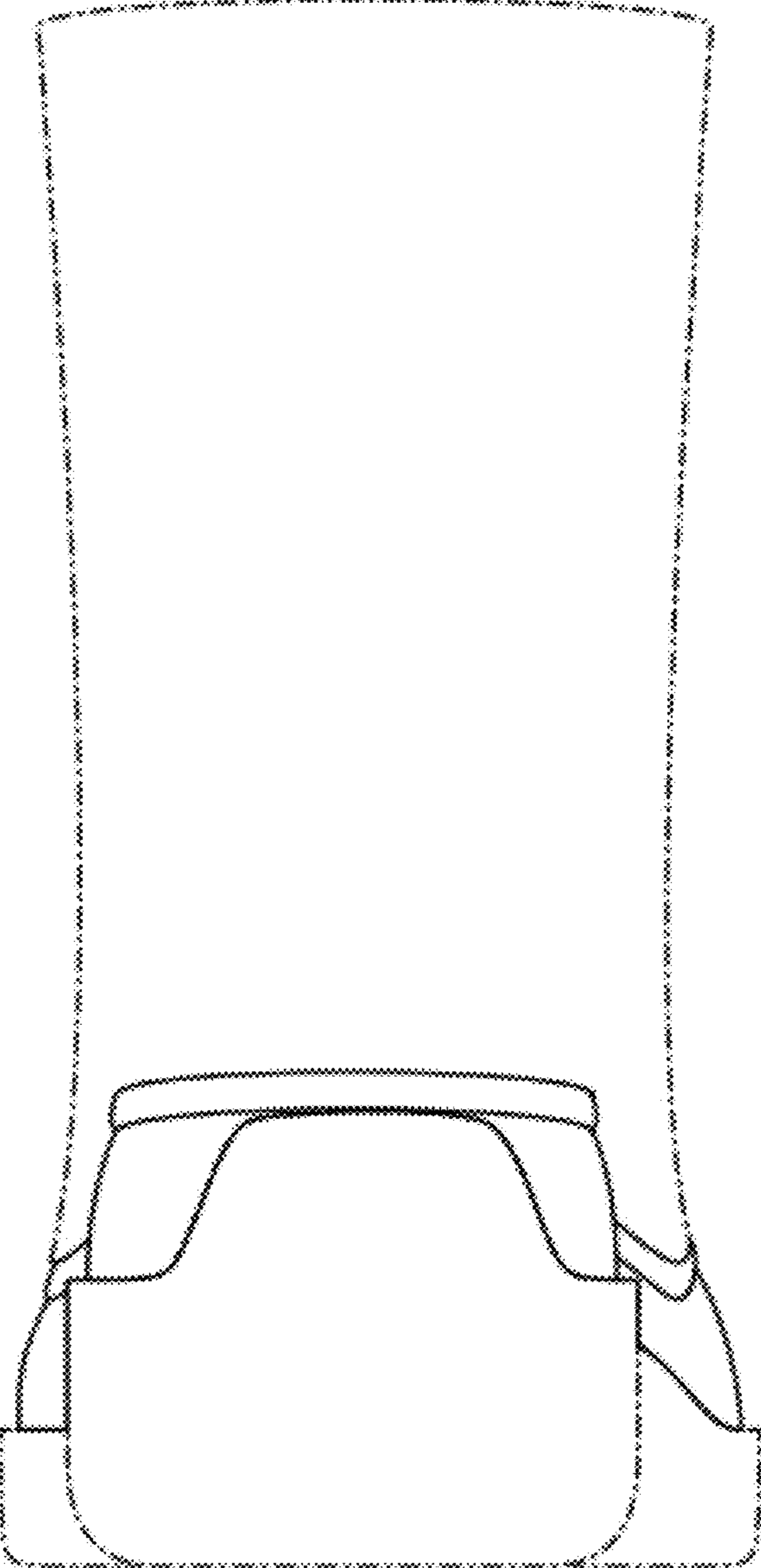

FIG. 6

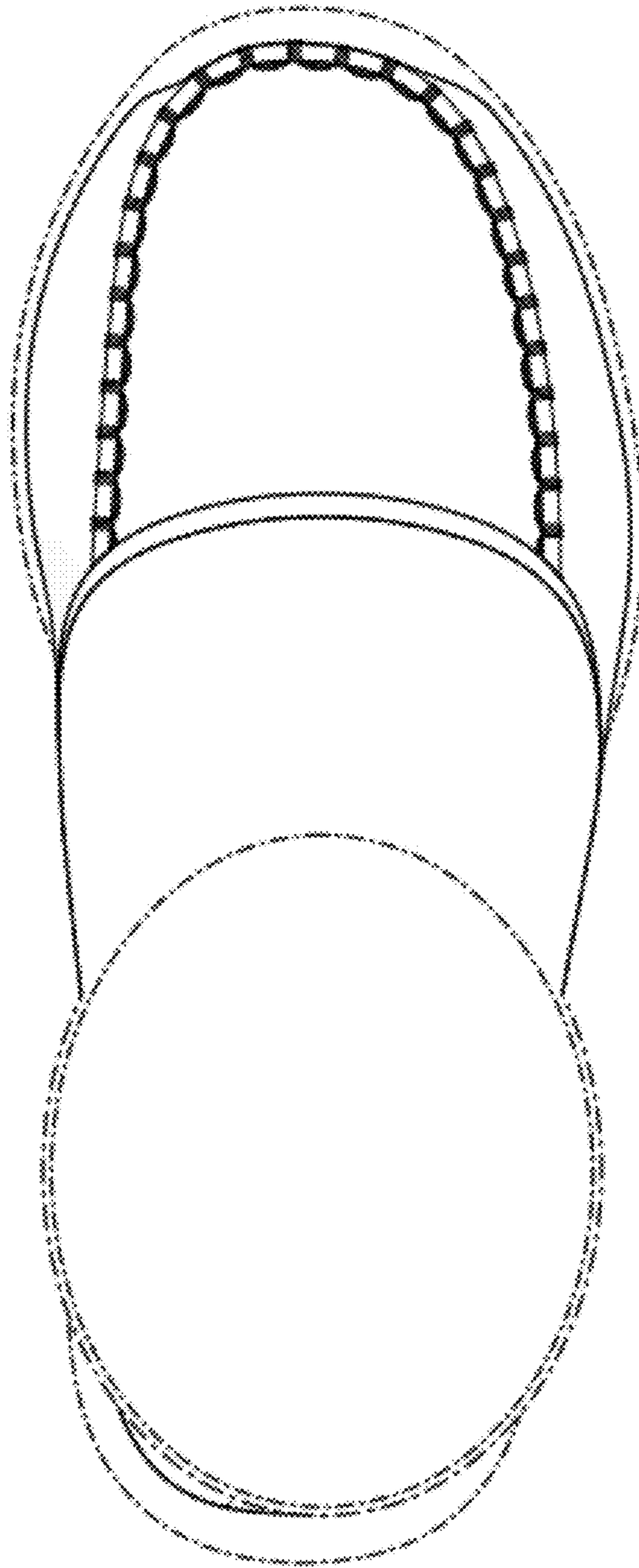
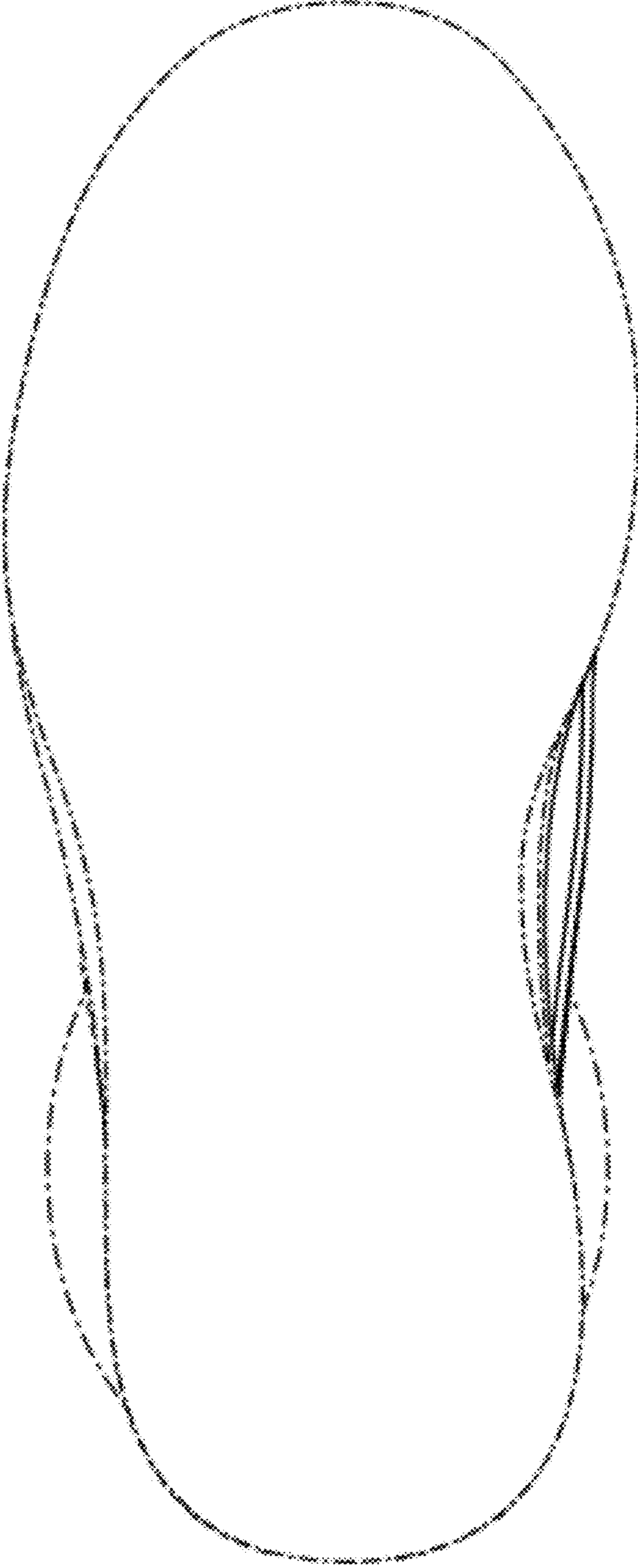

FIG. 7



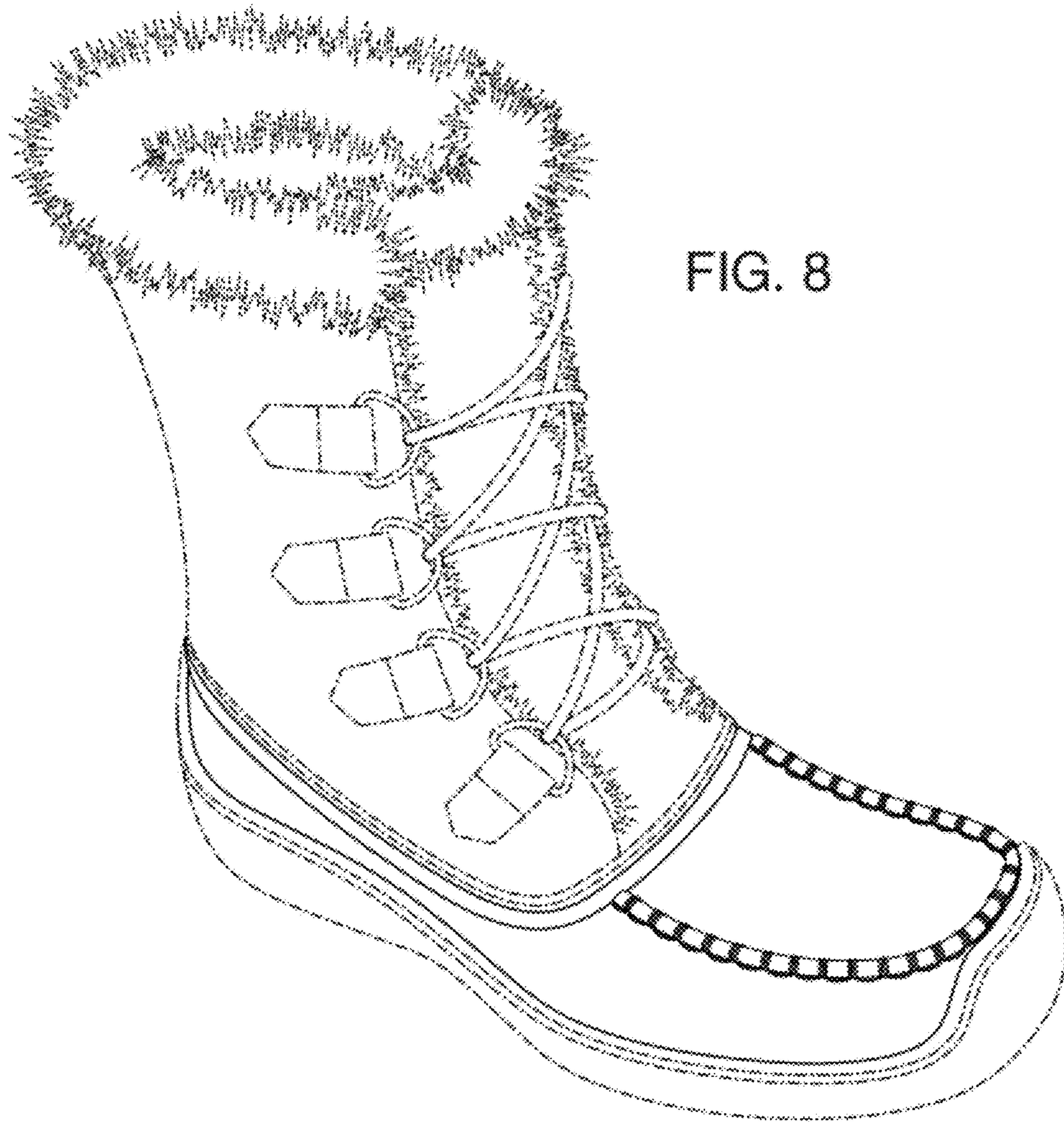

FIG. 8

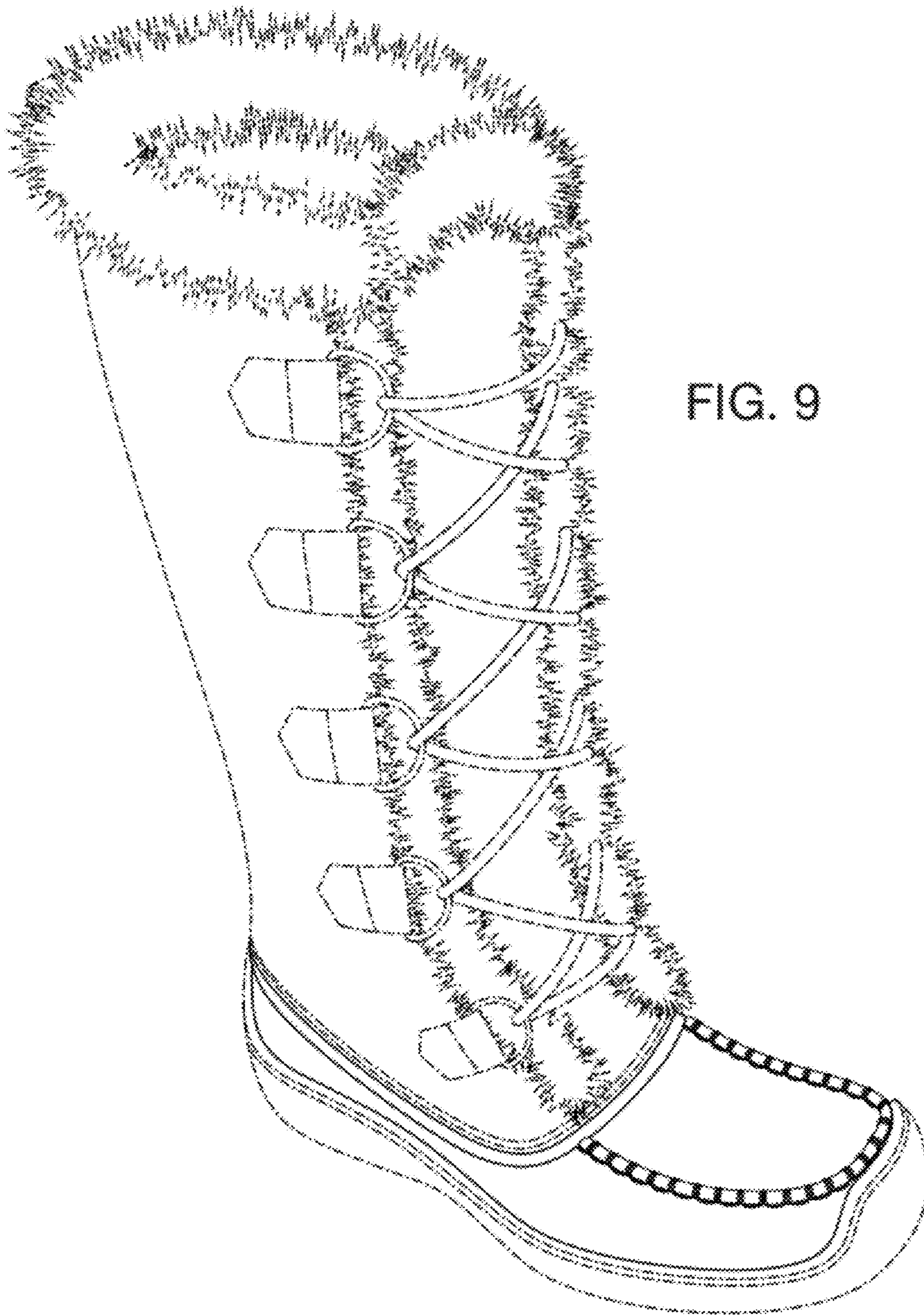

FIG. 9

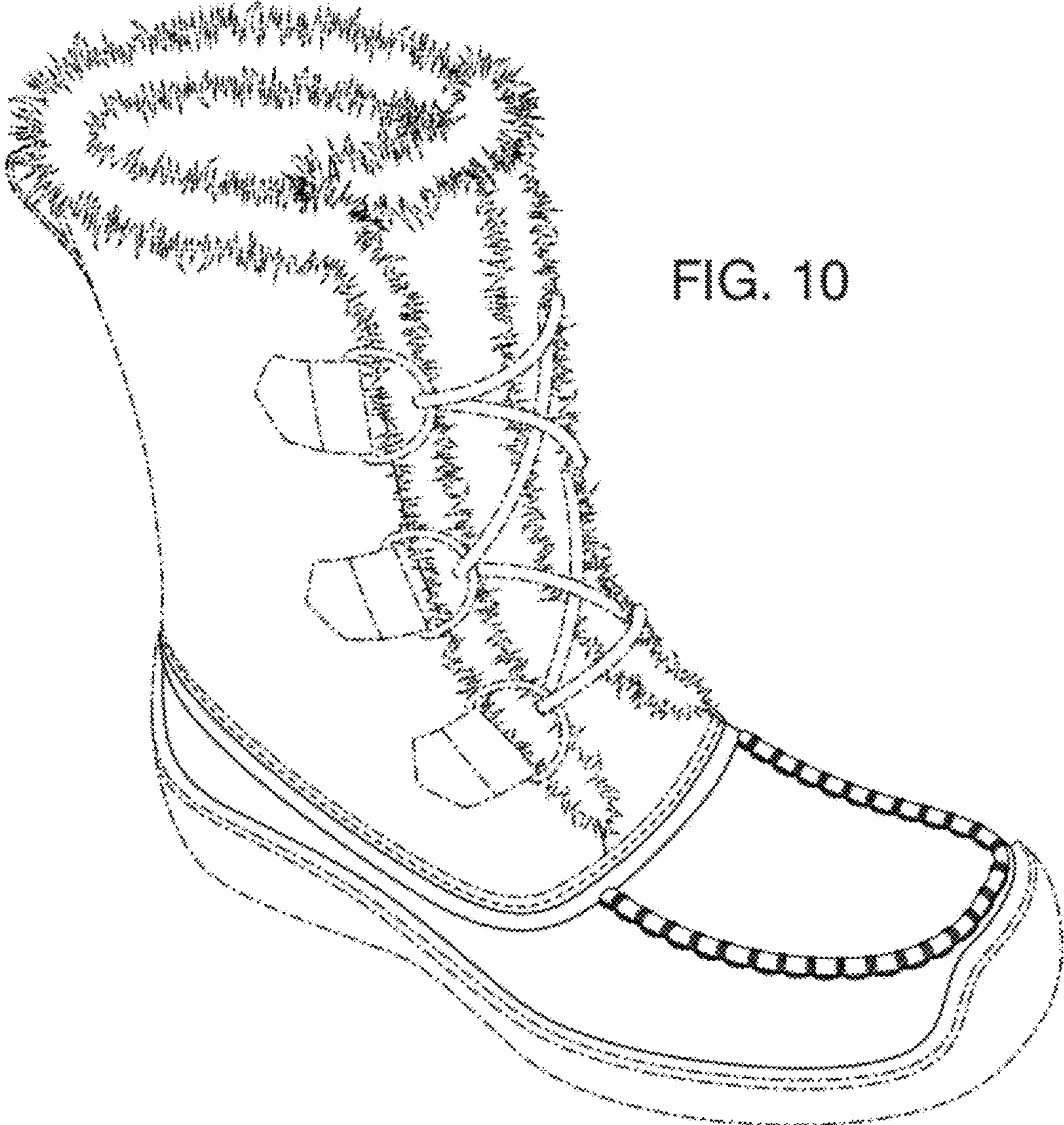

FIG. 10

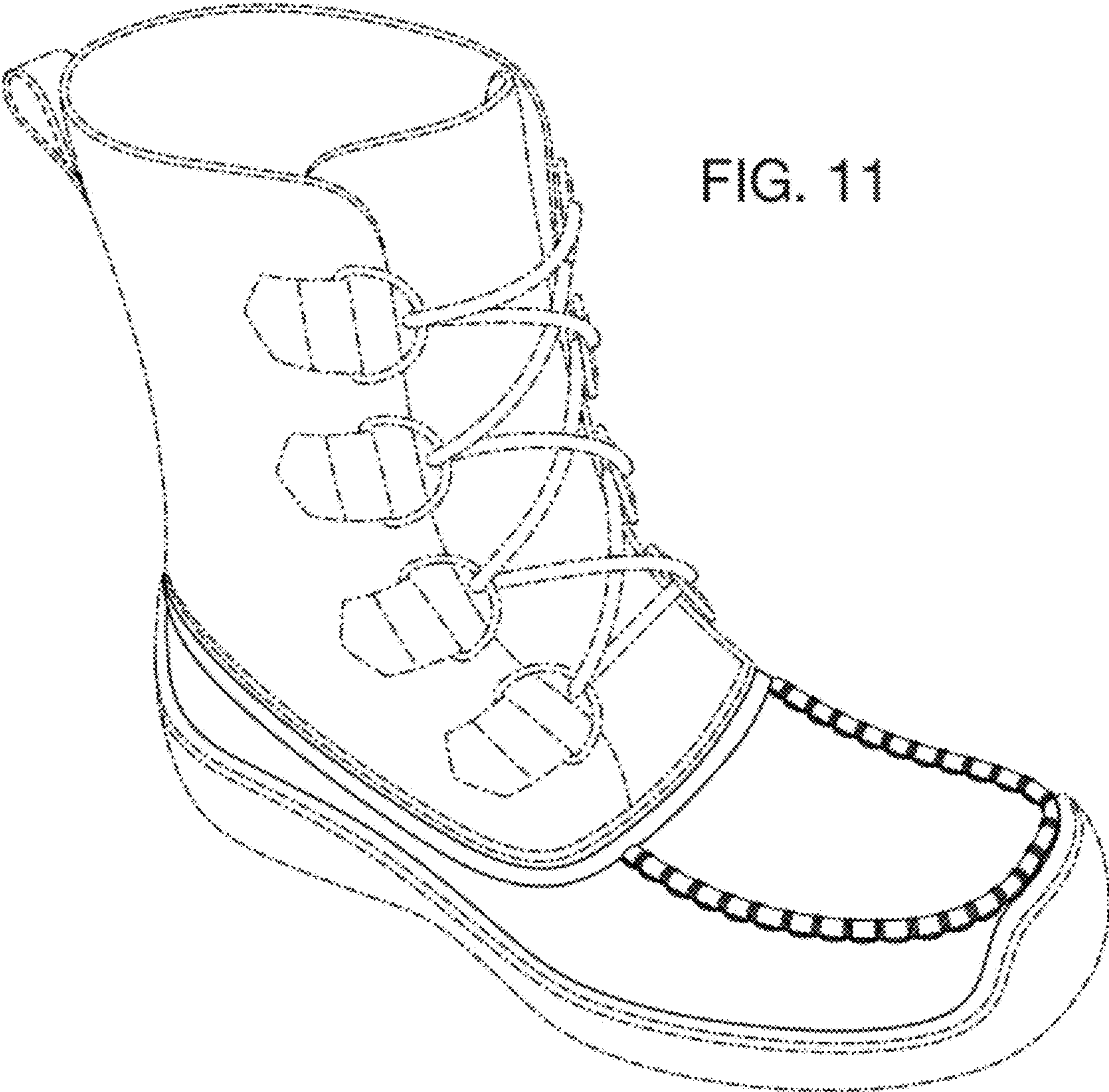

FIG. 11