

US00D667208S

(12) **United States Design Patent**
McCourt

(10) **Patent No.:** **US D667,208 S**
(45) **Date of Patent:** **** Sep. 18, 2012**

(54) **FOOTWEAR**

(75) Inventor: **Robert McCourt**, Portland, OR (US)

(73) Assignee: **Montrail Corporation**, Portland, OR (US)

(**) Term: **14 Years**

(21) Appl. No.: **29/392,126**

(22) Filed: **May 17, 2011**

(51) **LOC (9) Cl.** **02-99**

(52) **U.S. Cl.** **D2/969**

(58) **Field of Classification Search** D2/896,
D2/902, 906-908, 923, 943-945, 969, 972-975;
36/45-49, 50.1, 54, 77 M, 77 R, 83, 88, 113,
36/114, 126-131

See application file for complete search history.

(56) **References Cited**

U.S. PATENT DOCUMENTS

D114,918 S *	5/1939	Cairns	D2/902
D307,509 S *	5/1990	Kittle	D2/969
D380,079 S *	6/1997	Greene	D2/972
D435,161 S *	12/2000	von Conta	D2/969
D487,337 S *	3/2004	Rogers	D2/969
D487,339 S *	3/2004	Laberge	D2/972
D499,241 S *	12/2004	Belley et al.	D2/969
D503,849 S *	4/2005	Matis et al.	D2/969
D504,008 S *	4/2005	Schoenborn et al.	D2/969
D506,598 S *	6/2005	Schoenborn et al.	D2/969

D509,350 S *	9/2005	Holmes	D2/972
D515,301 S *	2/2006	Gillespie	D2/972
D523,620 S *	6/2006	Cass	D2/972
D545,546 S *	7/2007	Schoenborn et al.	D2/969
D548,938 S *	8/2007	Belley et al.	D2/969
D575,492 S *	8/2008	St-Louis et al.	D2/969
D580,155 S *	11/2008	Banik	D2/969
D593,305 S *	6/2009	St-Louis et al.	D2/969
D613,048 S *	4/2010	Anderson	D2/969
D614,385 S *	4/2010	Roulo	D2/972

* cited by examiner

Primary Examiner — Dominic Simone

(74) *Attorney, Agent, or Firm* — Schwabe, Williamson & Wyatt, P.C.

(57) **CLAIM**

I claim an ornamental design for footwear, as shown and described.

DESCRIPTION

FIG. 1 is a perspective view of footwear, showing my new design;

FIG. 2 is a left side view thereof;

FIG. 3 is a right side view thereof;

FIG. 4 is a front view thereof;

FIG. 5 is a back view thereof;

FIG. 6 is a top view thereof; and,

FIG. 7 is a bottom view thereof.

The dashed lines are included for illustrating environmental structure and form no part of the claimed design.

1 Claim, 4 Drawing Sheets

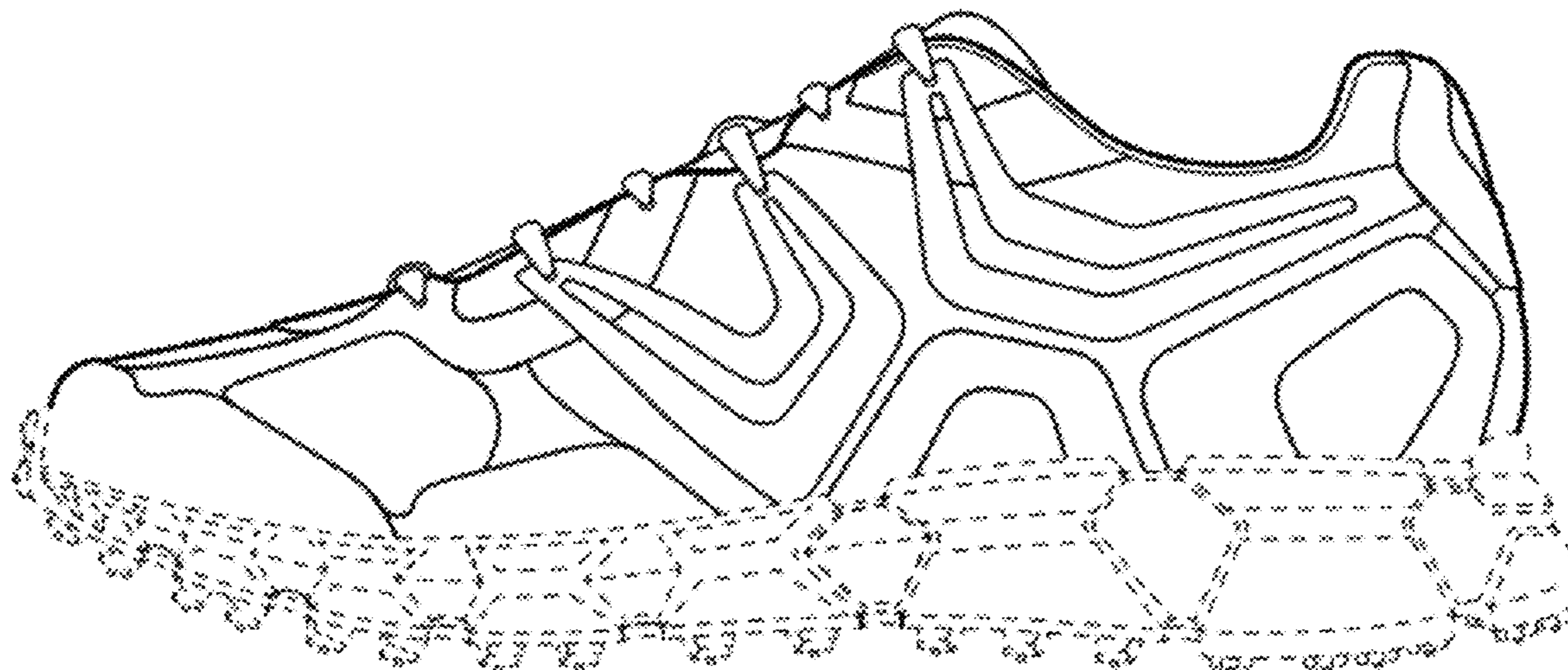
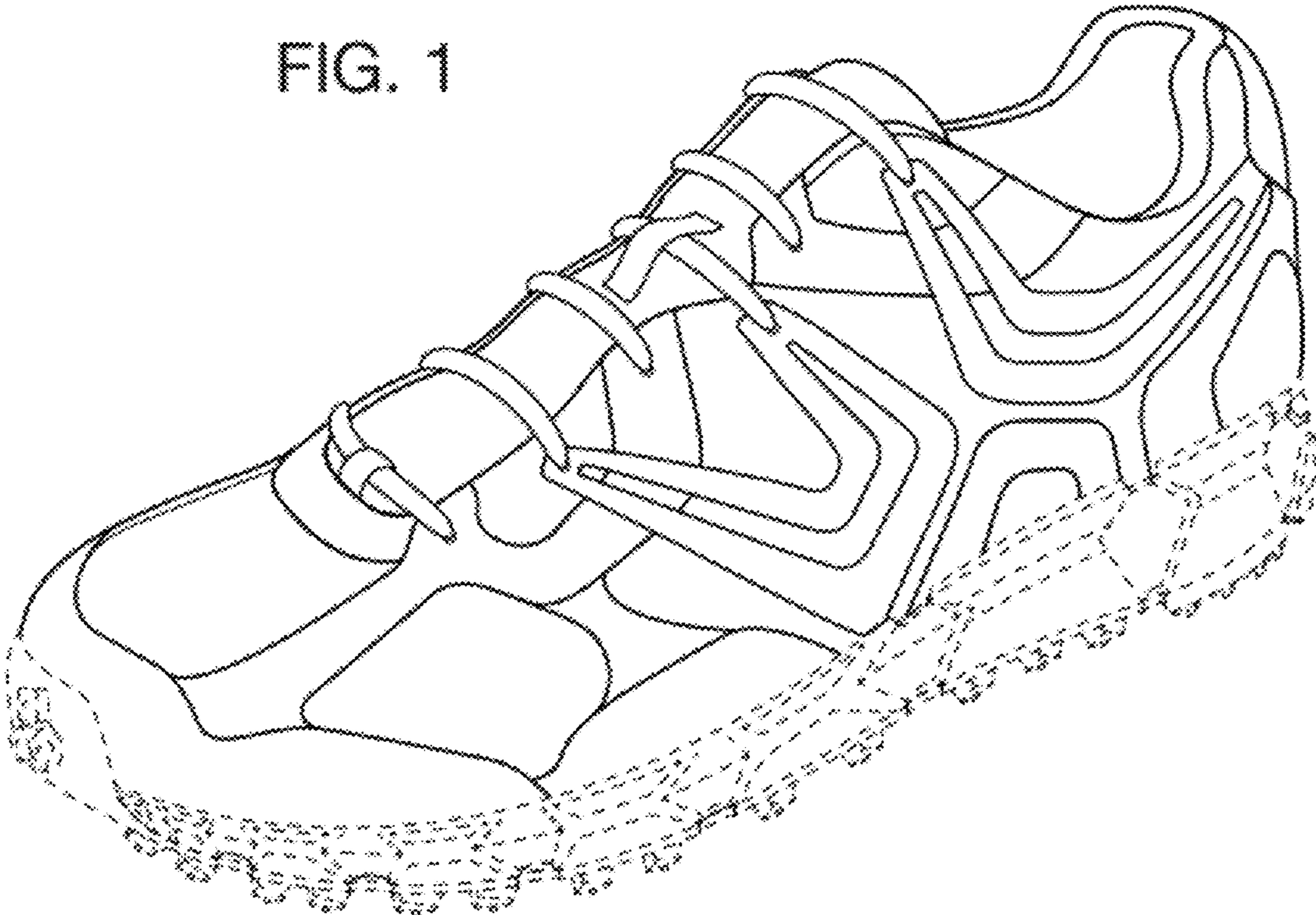

FIG. 1



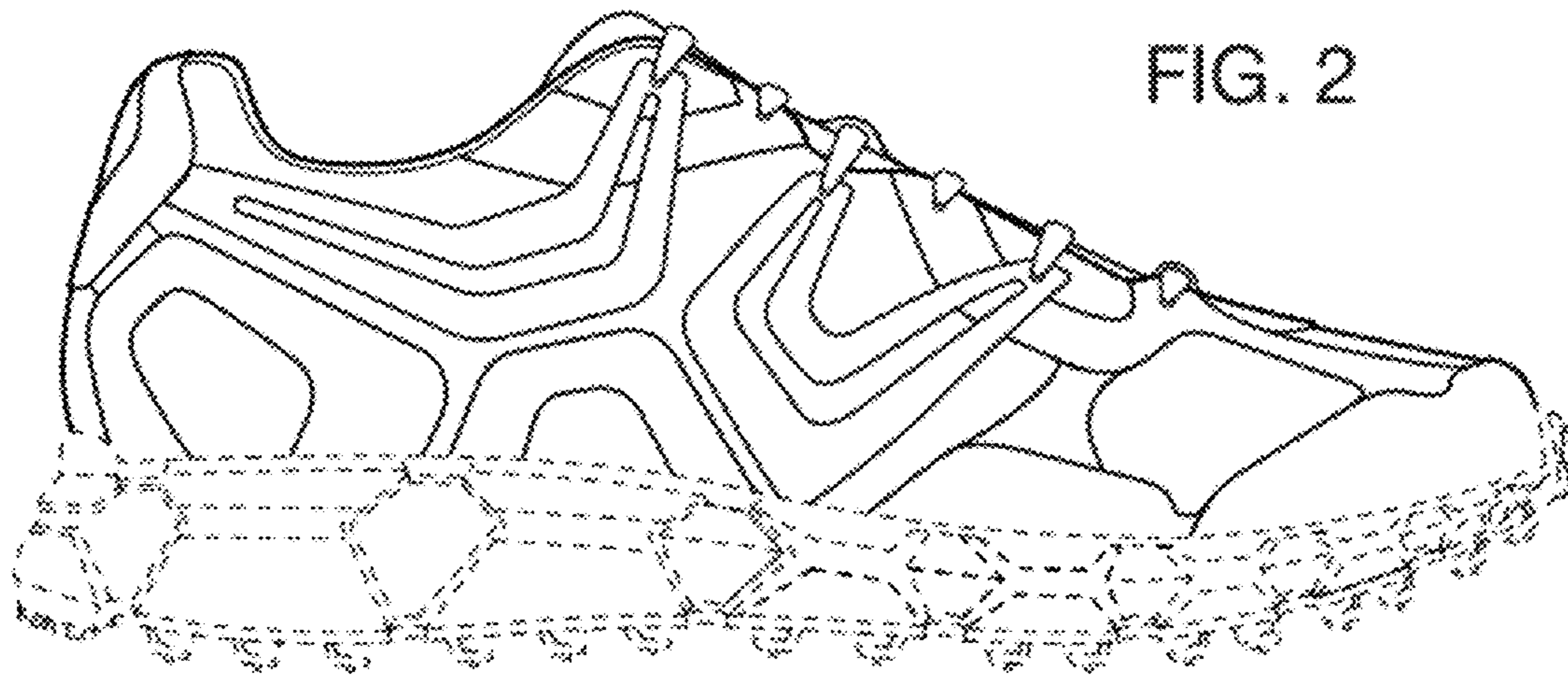

FIG. 2

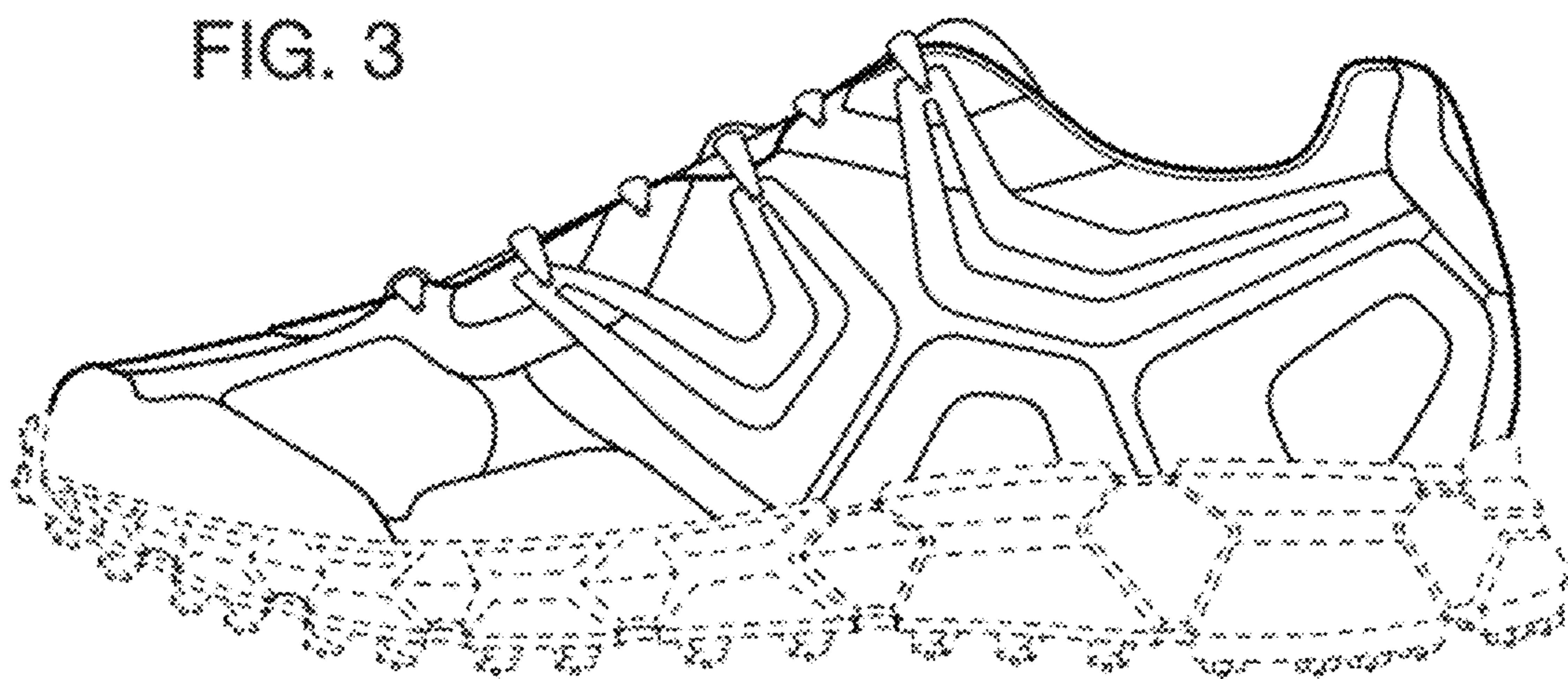

FIG. 3

FIG. 4

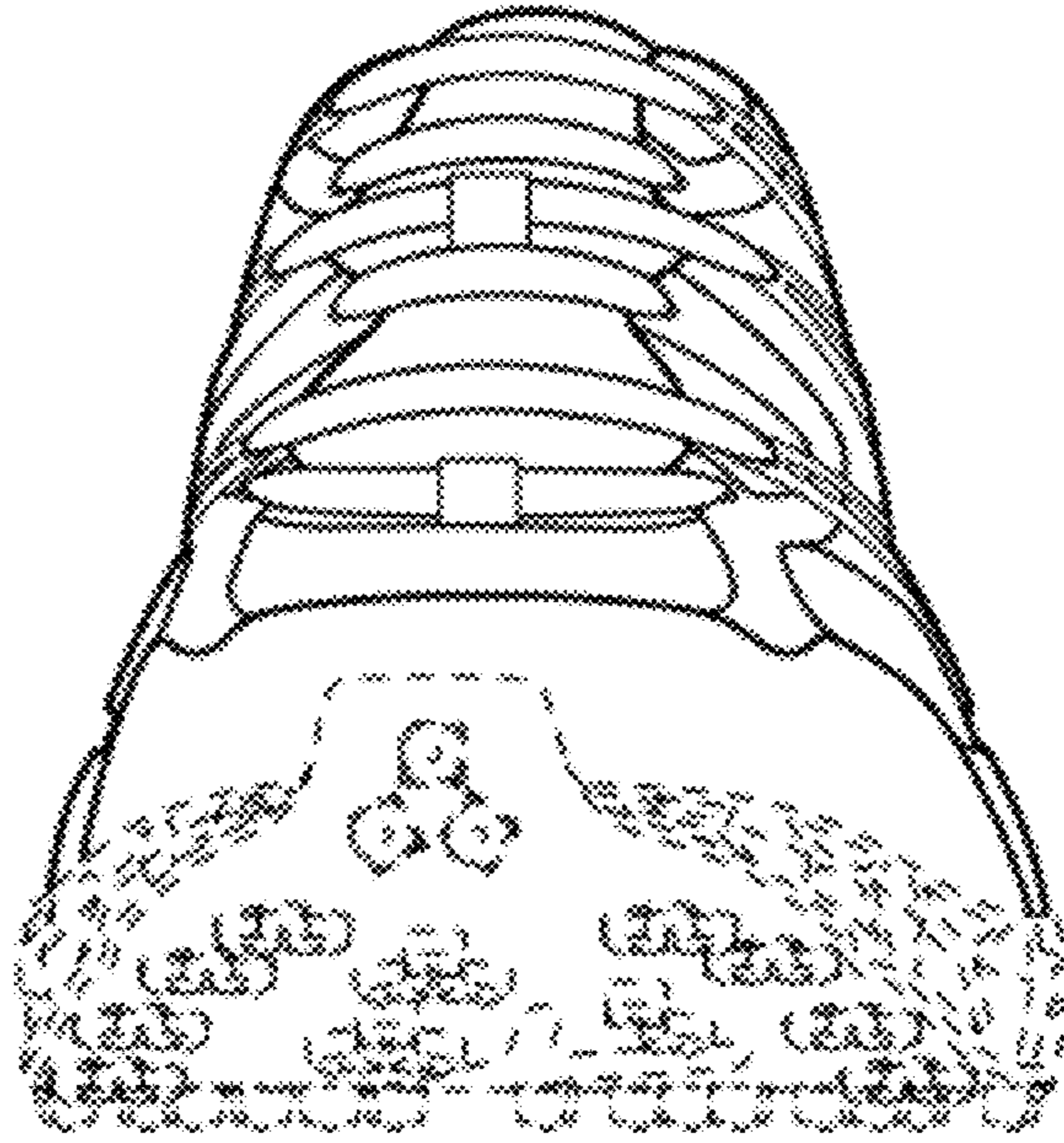
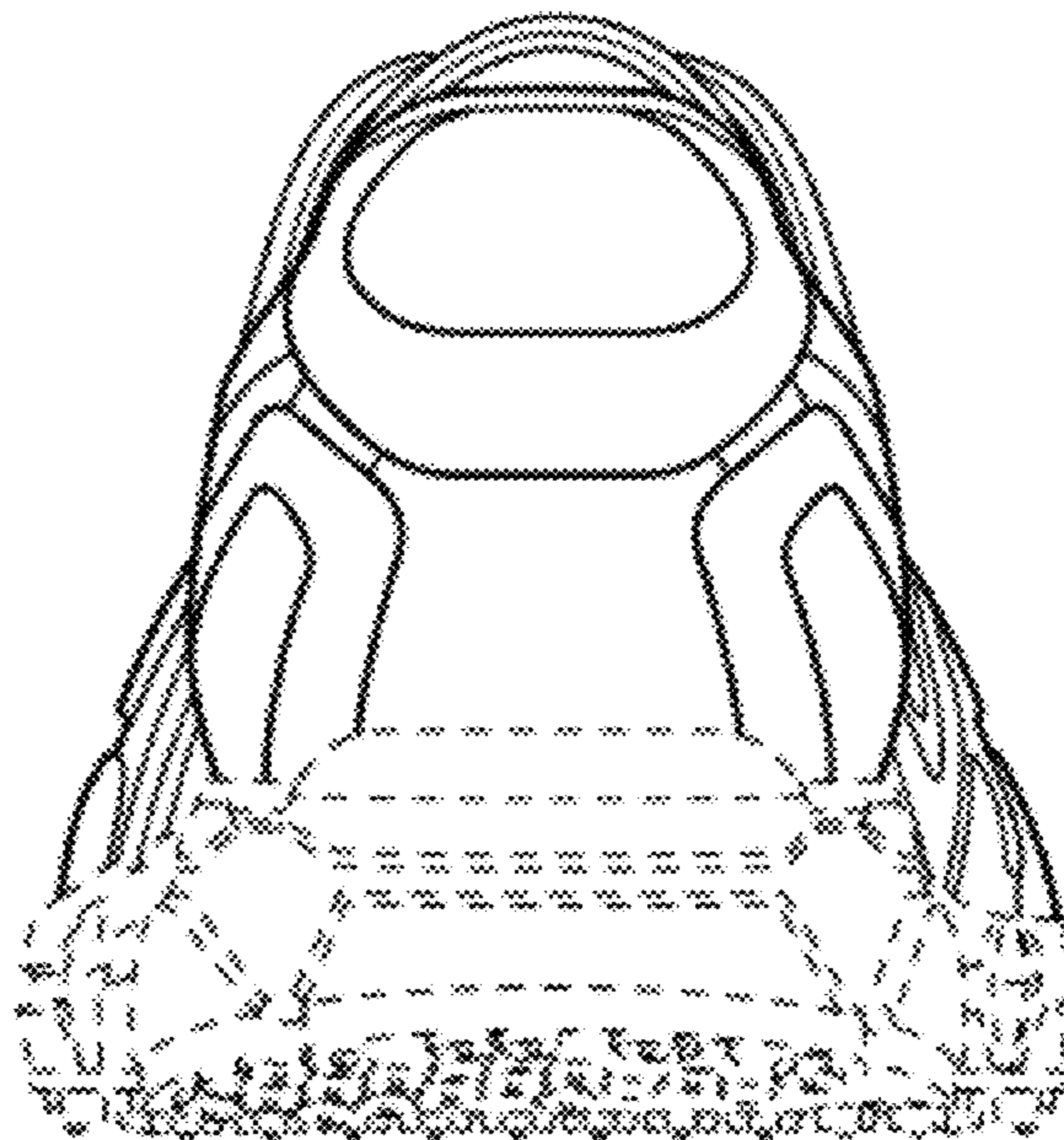

FIG. 5



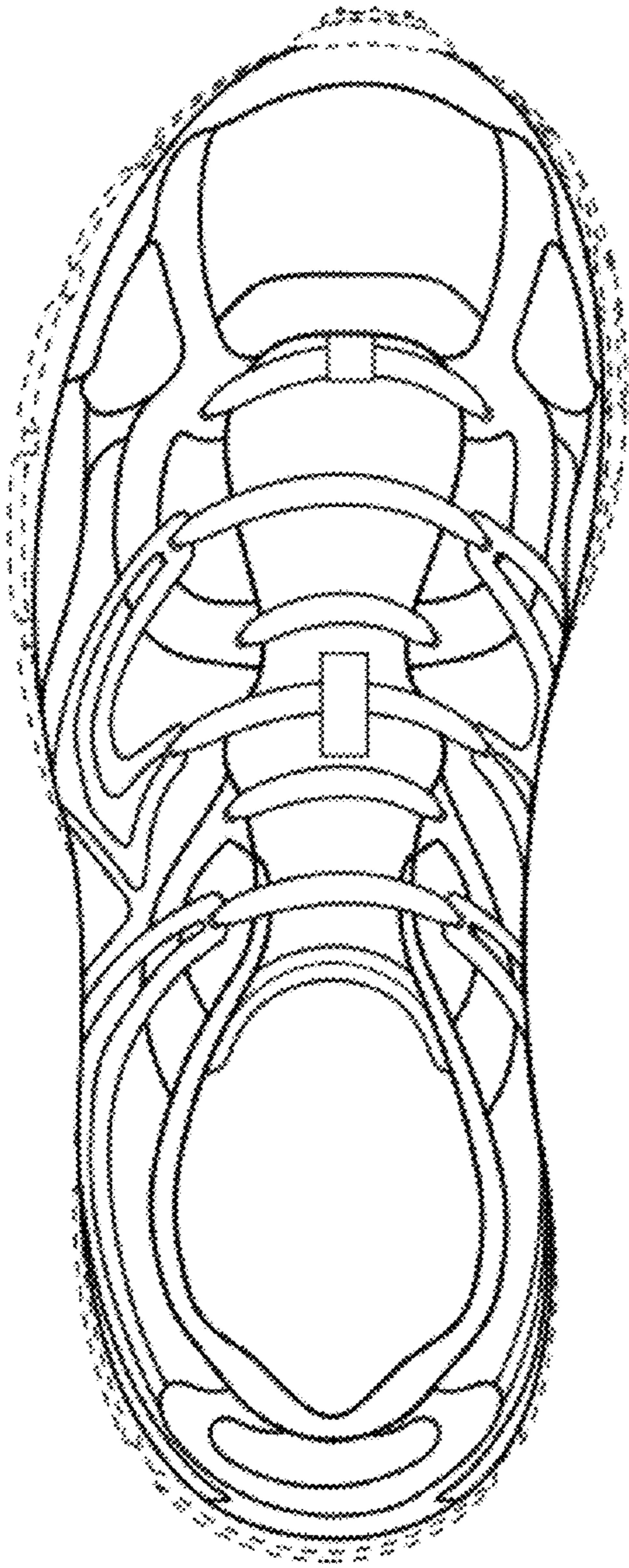

FIG. 6

FIG. 7

