



US00D666973S

(12) **United States Design Patent**
Junko et al.

(10) **Patent No.:** **US D666,973 S**

(45) **Date of Patent:** **** Sep. 11, 2012**

(54) **PROTECTIVE ELECTRICAL WIRING
DEVICE**

(75) Inventors: **Theodore P. Junko**, Manlius, NY (US);
Phillip D. Prestigomo, Simsbury, CT
(US); **Richard Weeks**, Little York, NY
(US)

(73) Assignee: **Pass & Seymour, Inc.**, Syracuse, NY
(US)

(**) Term: **14 Years**

(21) Appl. No.: **29/408,311**

(22) Filed: **Dec. 9, 2011**

(51) **LOC (9) Cl.** **13-03**

(52) **U.S. Cl.** **D13/139.3**

(58) **Field of Classification Search** D13/137.1,
D13/137.2, 137.3, 137.4, 138.1, 138.2, 139.1,
D13/139.2, 139.3, 139.4, 139.5, 139.6, 139.7,
D13/139.8, 101, 110, 123, 107, 108, 133,
D13/154, 184, 199; 439/131, 166, 628, 101,
439/102, 105, 106, 108, 172, 173, 174, 175,
439/177, 476.1, 578, 583, 620.15, 620.17;
363/15, 146, 34; 307/151; 320/111, 114;
174/493, 494, 66, 67

See application file for complete search history.

(56) **References Cited**

U.S. PATENT DOCUMENTS

5,135,411 A * 8/1992 Wiley et al. 439/535
D357,460 S * 4/1995 Lovett D13/139.1
D367,643 S * 3/1996 Vardell D13/139.7
D379,796 S * 6/1997 Bagga D13/139.4
D390,826 S * 2/1998 Bates D13/139.1
D609,643 S * 2/2010 Oddsen et al. D13/139.1

D614,572 S * 4/2010 Oddsen et al. D13/139.1
7,785,139 B1 * 8/2010 Draggie et al. 439/535
7,824,196 B1 * 11/2010 Oddsen et al. 439/106
D631,440 S * 1/2011 Lamoureux et al. D13/139.1
D642,529 S * 8/2011 Su et al. D13/139.8
D645,404 S * 9/2011 Chuang D13/139.1
2007/0149061 A1 * 6/2007 Oddsen et al. 439/651

* cited by examiner

Primary Examiner — Angela J Lee

(74) *Attorney, Agent, or Firm* — Daniel P. Malley; Bond
Schoeneck & King

(57) **CLAIM**

The ornamental design for a protective electrical wiring
device, as shown and described.

DESCRIPTION

FIG. 1 is a plan view of the protective electrical wiring device
in accordance with a first embodiment of the design, the
protective electrical wiring device being depicted in situ
within an unclaimed wall cover plate;

FIG. 2 is an isometric view of the design shown in FIG. 1;

FIG. 3 is a plan view of the protective electrical wiring device
in accordance with a second embodiment of the design;

FIG. 4 is an isometric view of the design shown in FIG. 3;

FIG. 5 is a plan view of the protective electrical wiring device
in accordance with a third embodiment of the design;

FIG. 6 is an isometric view of the design shown in FIG. 5;

FIG. 7 is a plan view of the protective electrical wiring device
in accordance with a fourth embodiment of the design;

FIG. 8 is an isometric view of the design shown in FIG. 7;

FIG. 9 is a plan view of the protective electrical wiring device
in accordance with a fifth embodiment of the design; and,

FIG. 10 is an isometric view of the design shown in FIG. 9.

The broken lines shown in the drawings represent environ-
mental structure that forms no part of the claimed design.

1 Claim, 6 Drawing Sheets

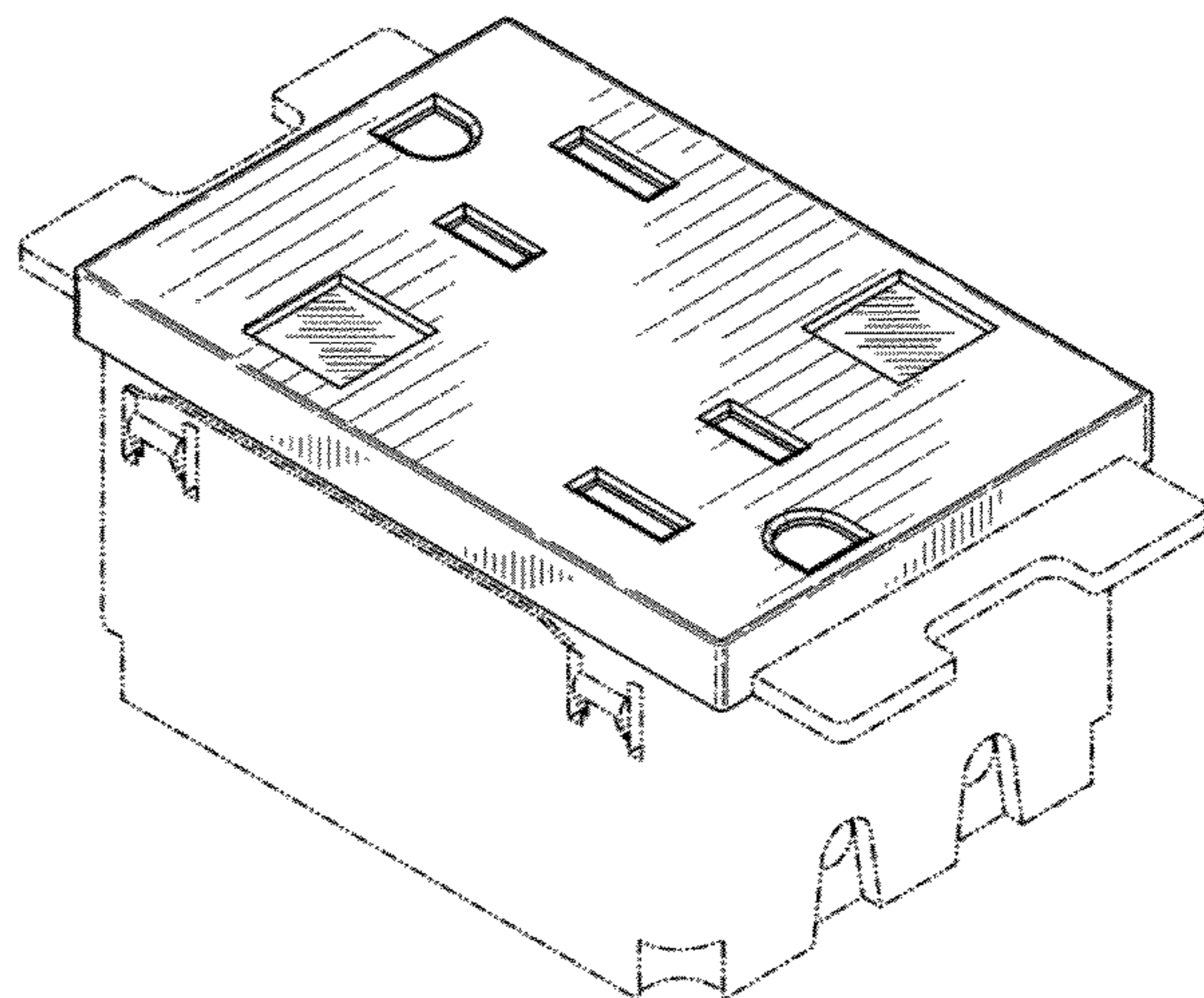
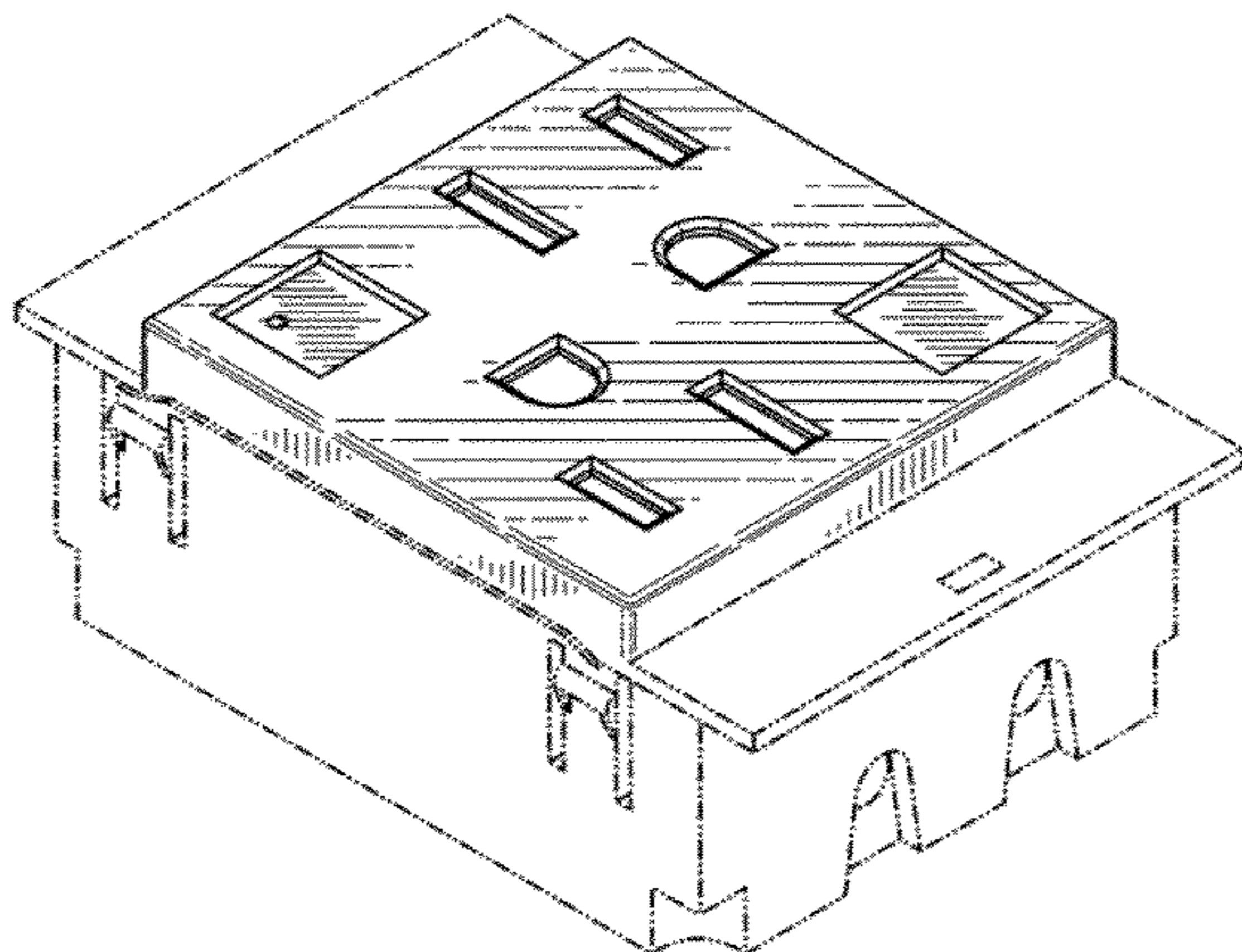
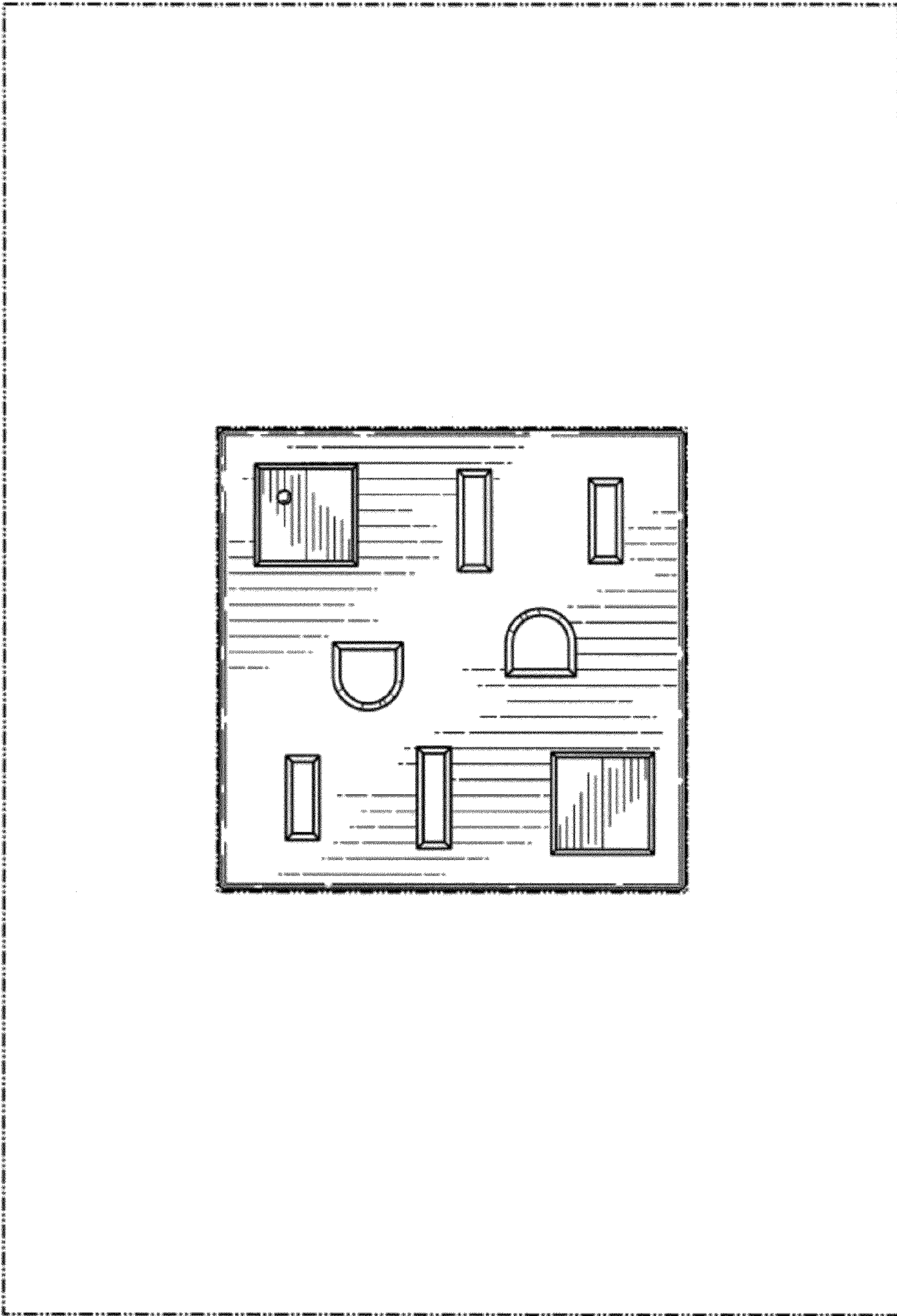

Fig. 1



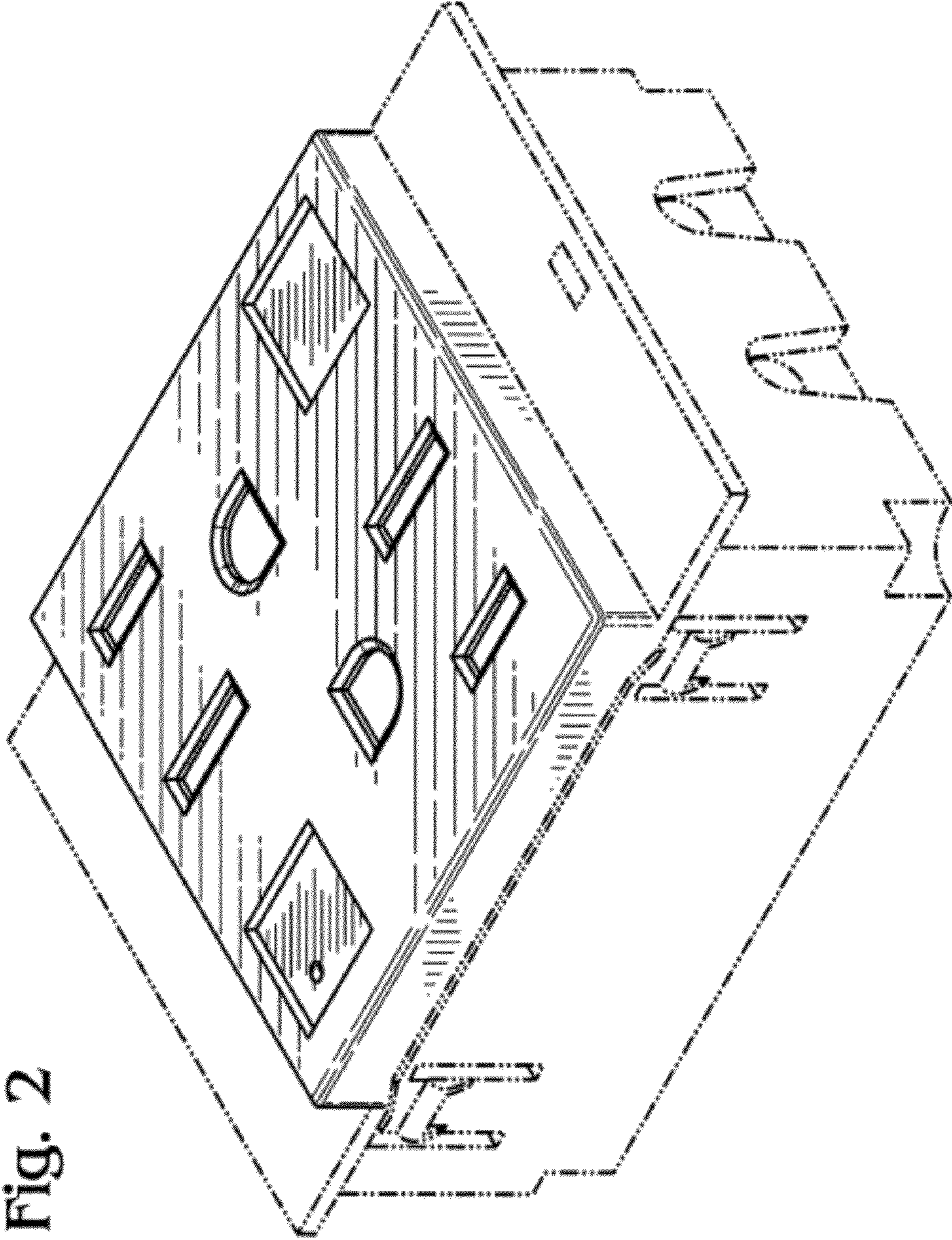

Fig. 2

Fig. 3

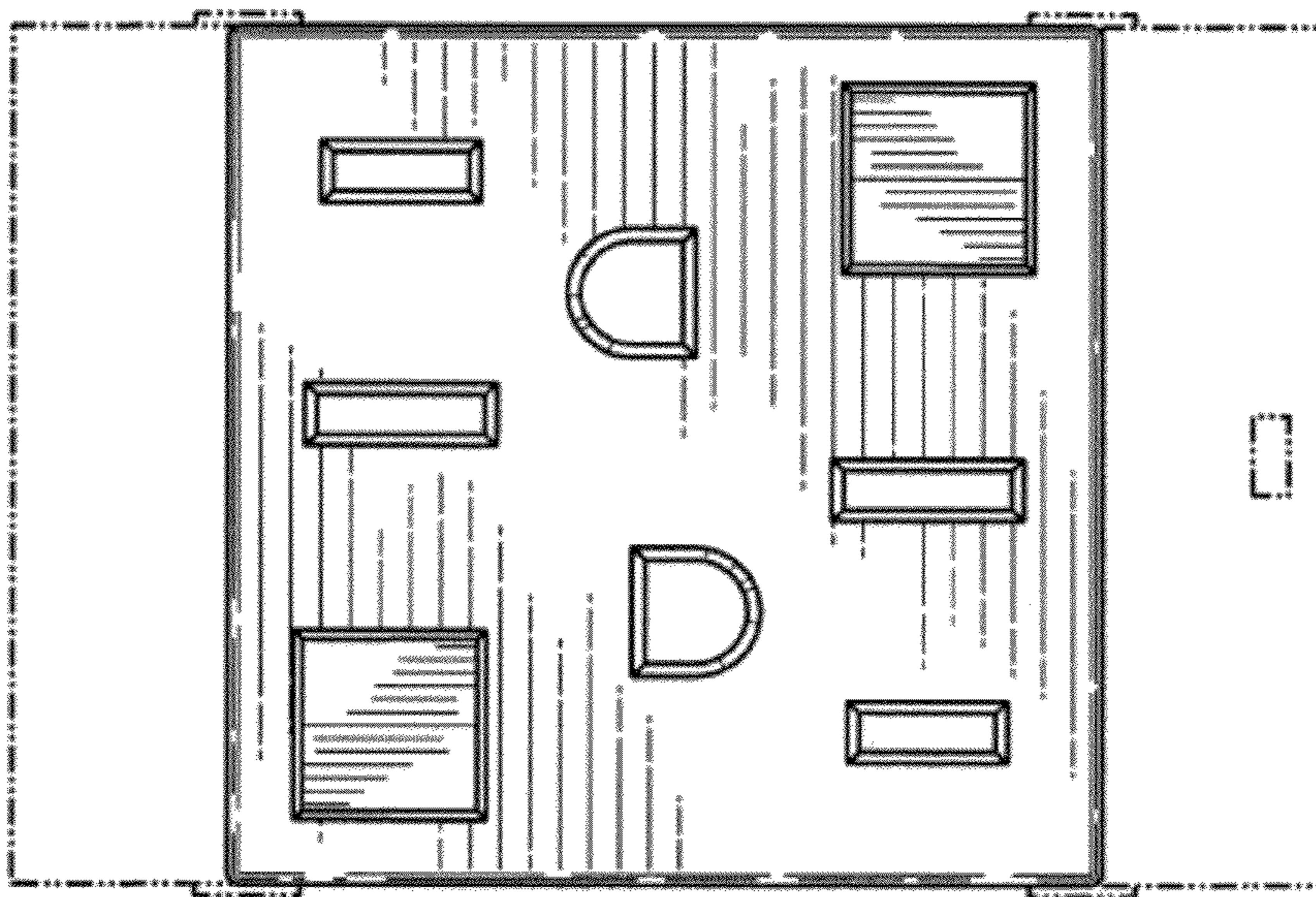

Fig. 4

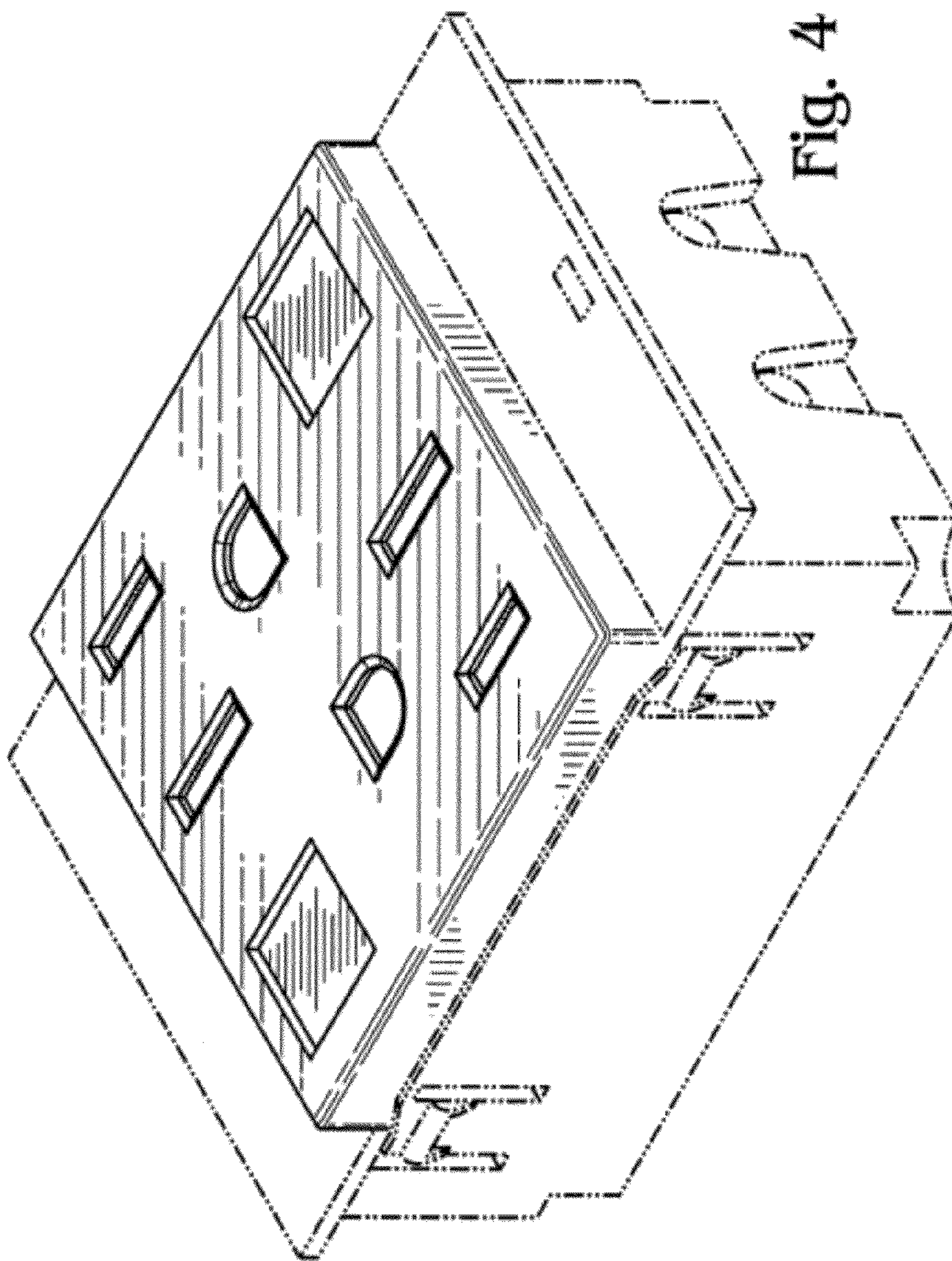

Fig. 5

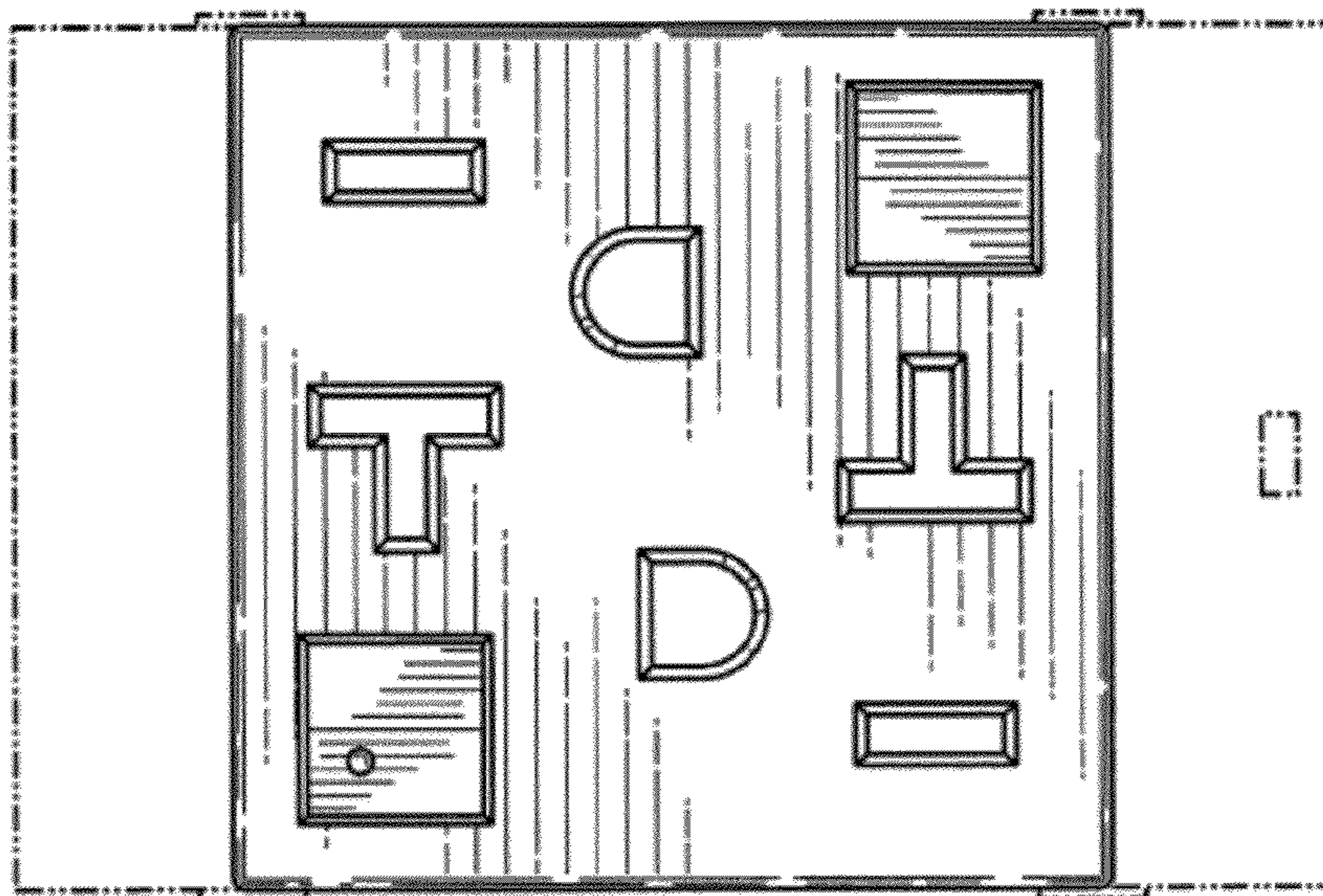

Fig. 6

