

US00D666966S

(12) **United States Design Patent**  
**Chauvin et al.**

(10) **Patent No.:** **US D666,966 S**

(45) **Date of Patent:** **\*\* Sep. 11, 2012**

(54) **PNEUMATIC TIRE**

(75) Inventors: **Dominique Chauvin**, Cournon  
d'Auvergne (FR); **Arnaud Larregain**,  
Thiers (FR)

(73) Assignees: **Societe de Technologie Michelin**,  
Clermont-Ferrand (FR); **Michelin**  
**Recherche et Technique S.A.**,  
Granges-Paccot (CH)

(\*\*) Term: **14 Years**

(21) Appl. No.: **29/412,285**

(22) Filed: **Feb. 1, 2012**

(30) **Foreign Application Priority Data**

Aug. 1, 2011 (FR) ..... 11 3830

(51) **LOC (9) Cl.** ..... **12-15**

(52) **U.S. Cl.** ..... **D12/579**

(58) **Field of Classification Search** ..... D12/568-603,  
D12/536, 542-544, 900-901; 152/209.1-209.9,  
152/209.11-209.19, 209.21-209.28, 455  
See application file for complete search history.

(56) **References Cited**

**U.S. PATENT DOCUMENTS**

D409,955 S \* 5/1999 de Barsy ..... D12/579  
D445,379 S \* 7/2001 Guspodin et al. .... D12/579

D447,447 S \* 9/2001 Guspodin et al. .... D12/579  
D484,090 S \* 12/2003 Kindig et al. .... D12/579  
D500,285 S \* 12/2004 Ikeda ..... D12/579  
D512,370 S \* 12/2005 Pang ..... D12/579  
D530,264 S \* 10/2006 Labbe et al. .... D12/579  
D530,265 S \* 10/2006 Hutz et al. .... D12/579  
D556,124 S \* 11/2007 Thum et al. .... D12/579  
D567,749 S \* 4/2008 Brown et al. .... D12/579  
D595,641 S \* 7/2009 Carter et al. .... D12/579  
D606,928 S \* 12/2009 Song ..... D12/579  
D648,261 S \* 11/2011 Rayman ..... D12/579

\* cited by examiner

*Primary Examiner* — Stacia Cadmus

(74) *Attorney, Agent, or Firm* — Buchanan Ingersoll &  
Rooney PC

(57) **CLAIM**

The ornamental design for a pneumatic tire, as shown and  
described.

**DESCRIPTION**

FIG. 1 is a perspective view of a pneumatic tire showing our  
new design.

FIG. 2 is a front elevational view thereof; and,  
FIG. 3 is a side elevational view thereof, the other side being  
a mirror image.

In the drawings, the broken lines defining the sidewall, inner  
bead and the unclaimed sidewall depict environmental sub-  
ject matter that forms no part of the claimed design.

**1 Claim, 3 Drawing Sheets**

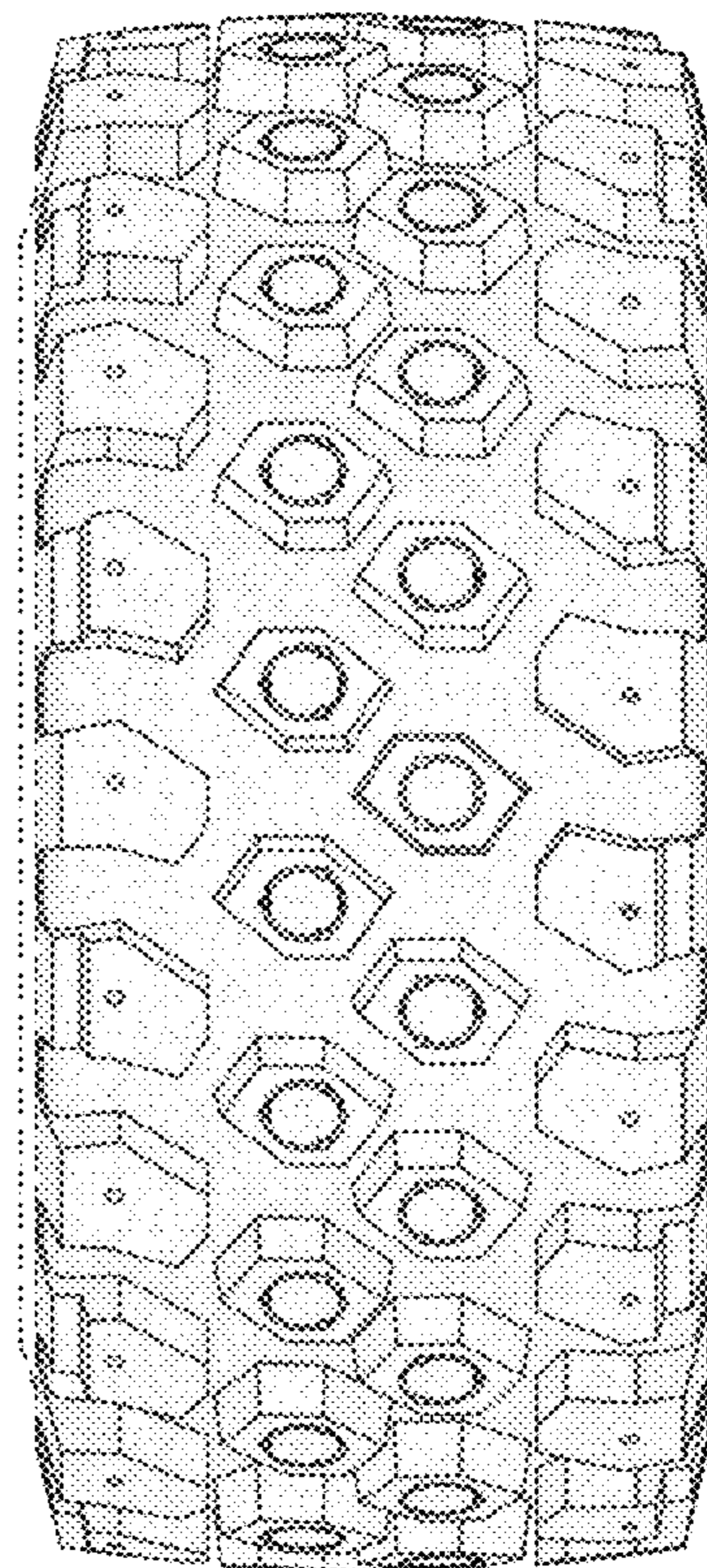
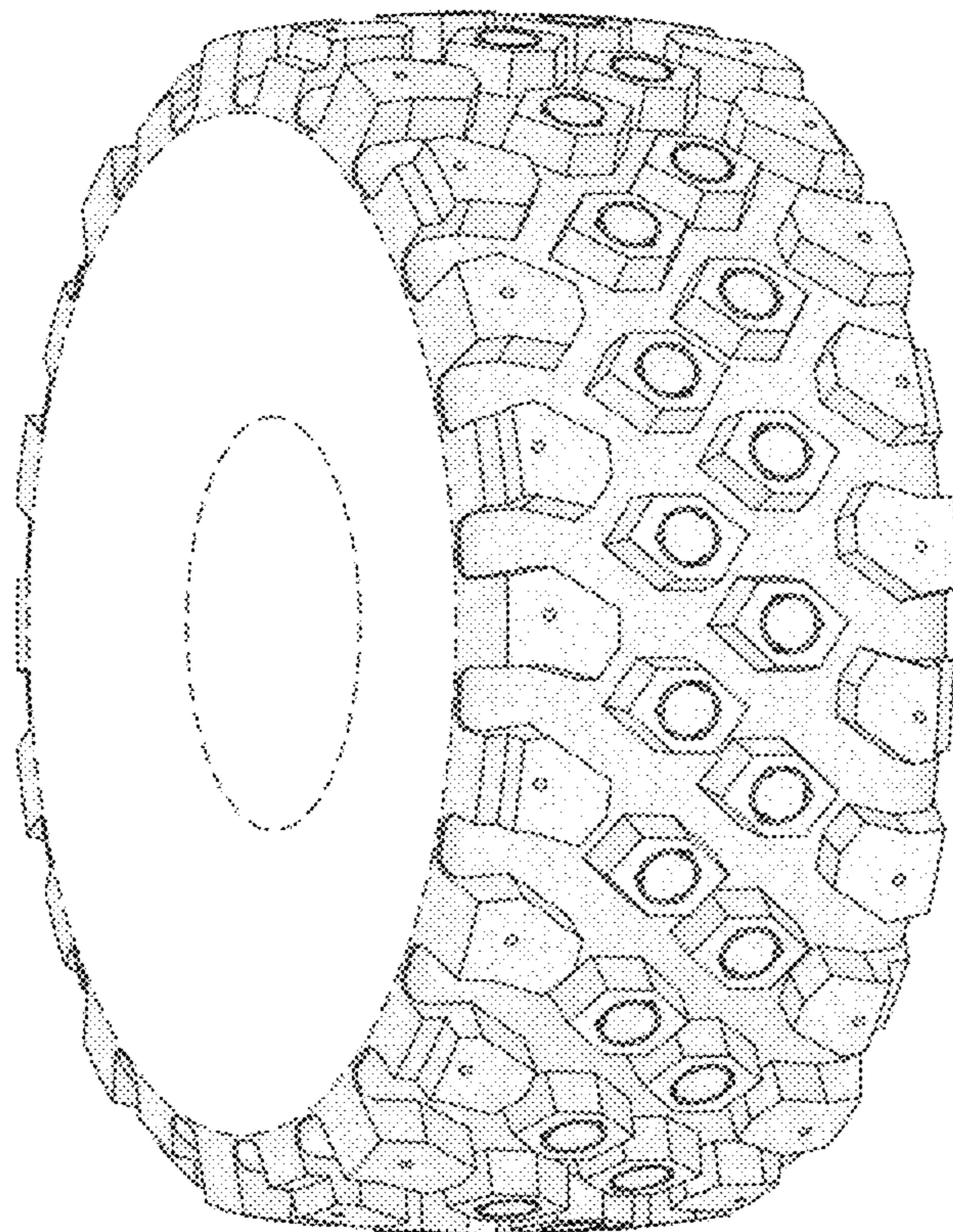

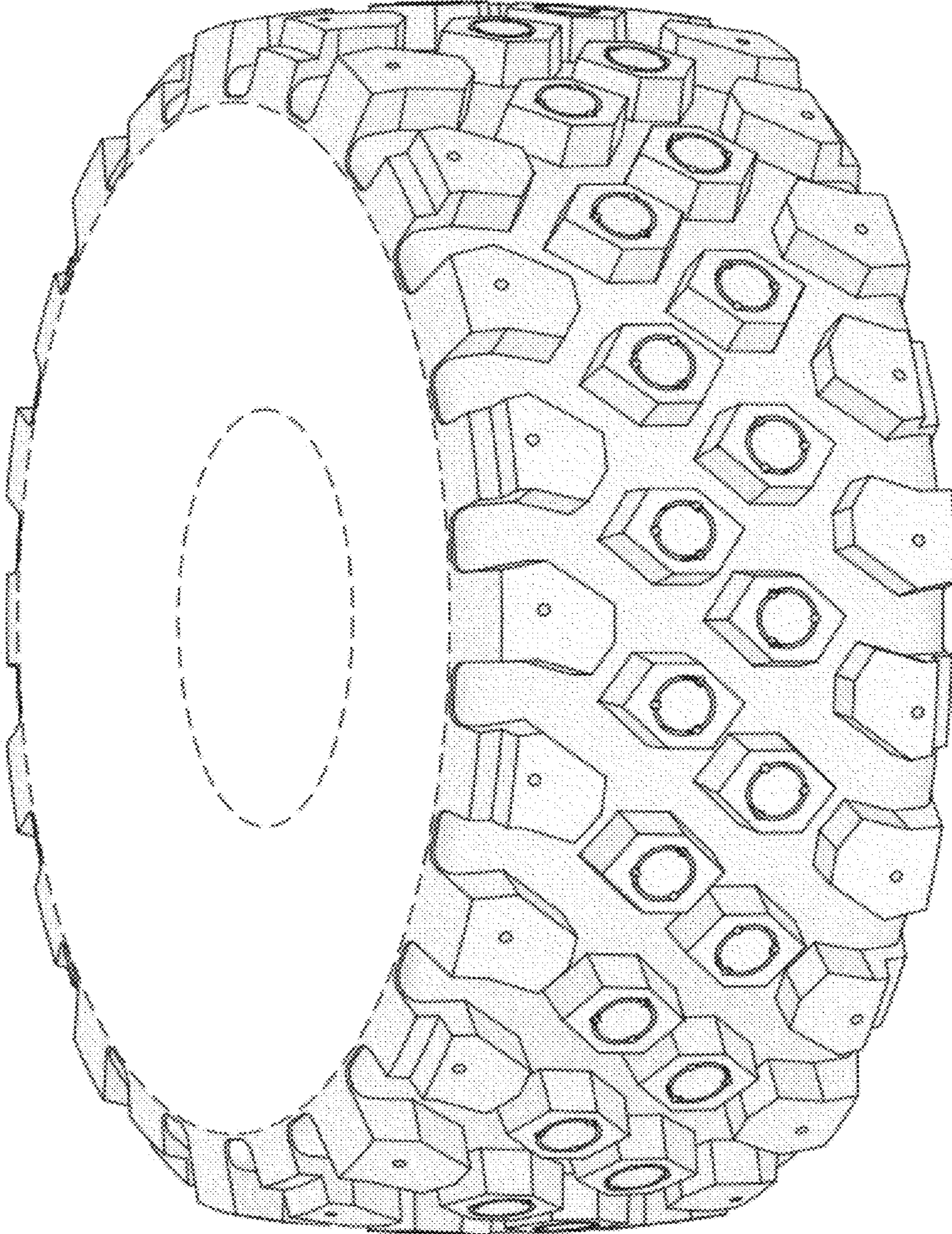

**FIG. 1**

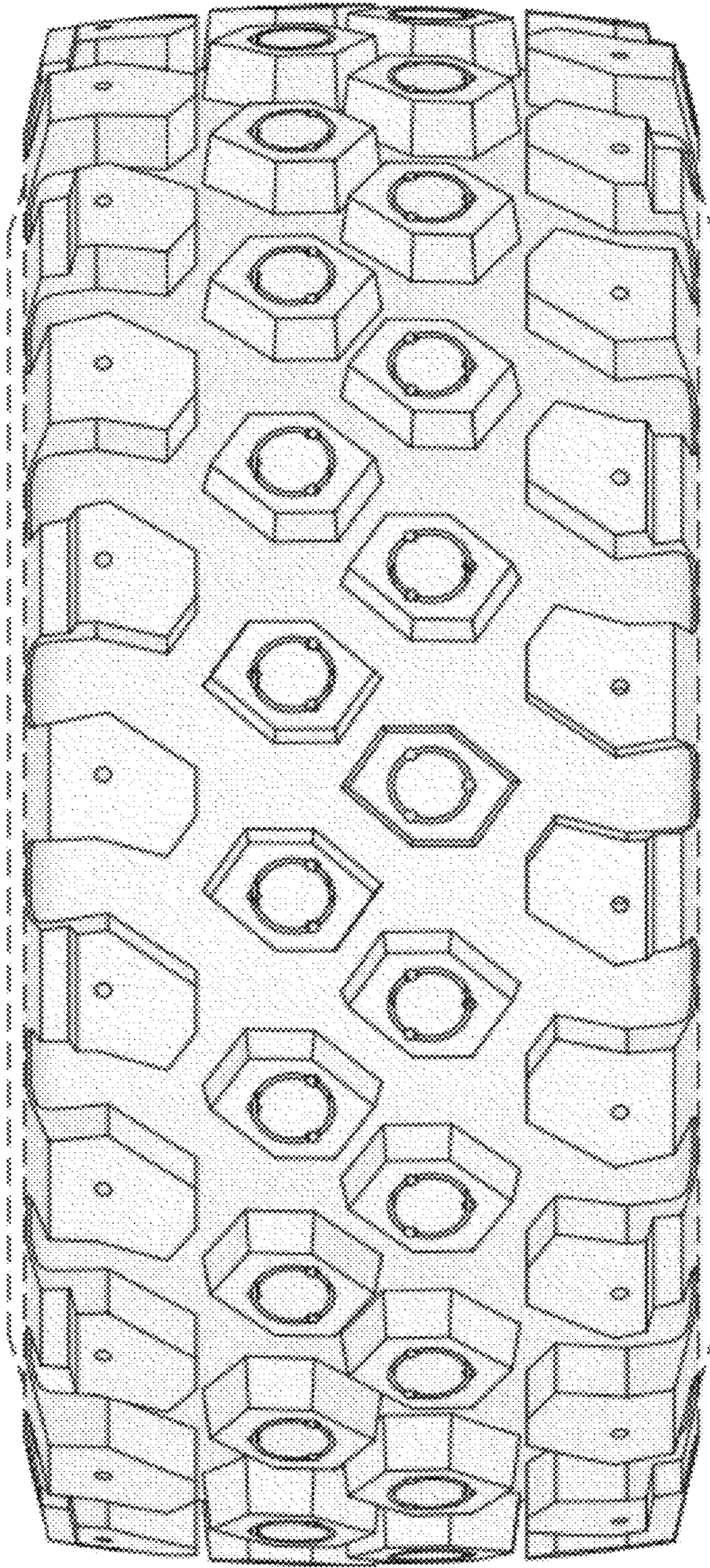

**FIG. 2**

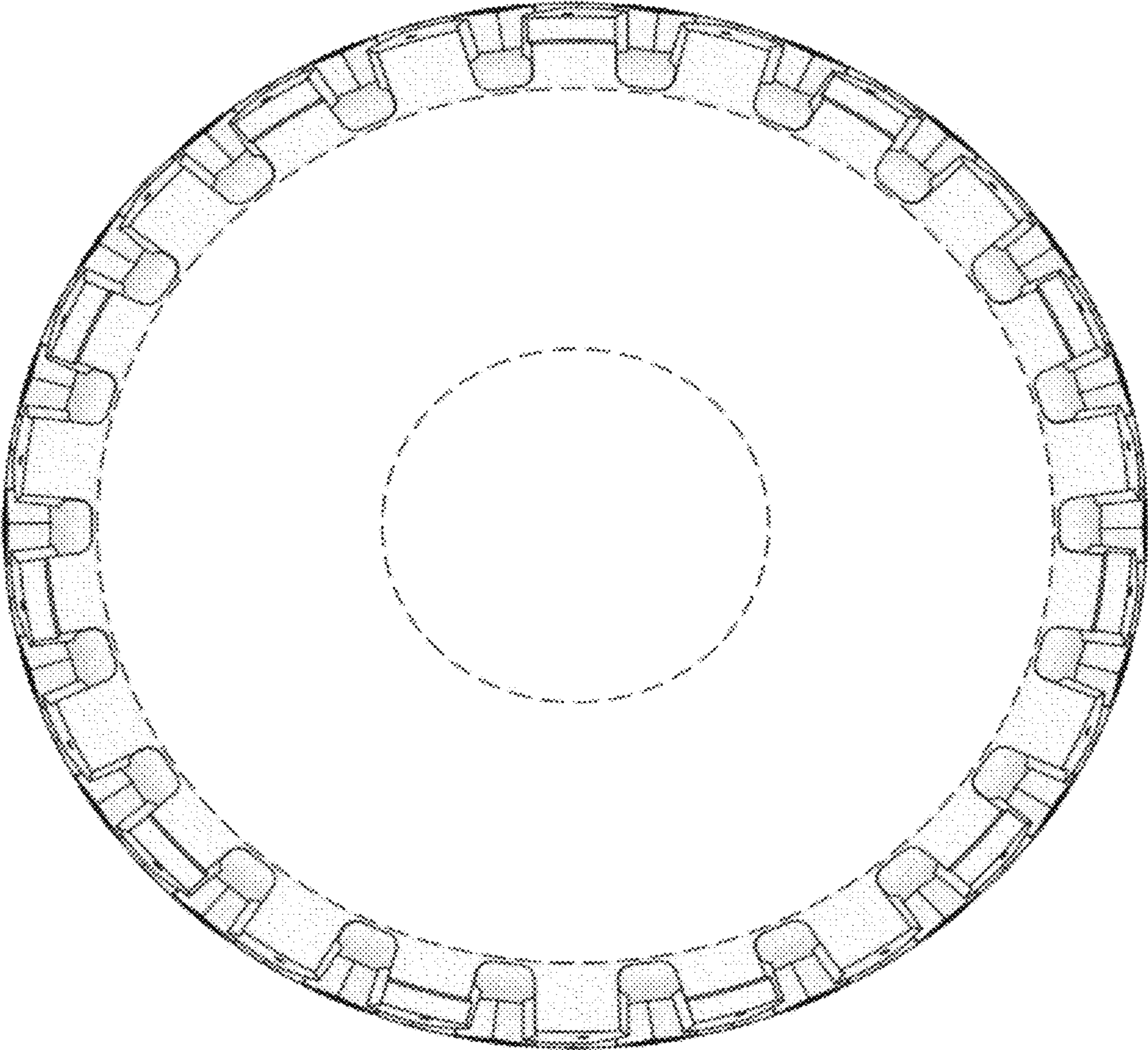

FIG. 3