

US00D666965S

(12) **United States Design Patent**
Aoki

(10) **Patent No.:** **US D666,965 S**
(45) **Date of Patent:** **** Sep. 11, 2012**

(54) **AUTOMOBILE TIRE**

(75) Inventor: **Tomonori Aoki**, Tokyo (JP)
(73) Assignee: **Bridgestone Corporation**, Tokyo (JP)
(**) Term: **14 Years**

(21) Appl. No.: **29/410,837**
(22) Filed: **Jan. 12, 2012**

(30) **Foreign Application Priority Data**

Jul. 29, 2011 (JP) 2011-017565

(51) **LOC (9) Cl.** **12-15**
(52) **U.S. Cl.** **D12/553**
(58) **Field of Classification Search** D12/533-567,
D12/586-591, 900-901; 152/209.1-209.9,
152/209.11-209.19, 209.21-209.28, 455
See application file for complete search history.

(56) **References Cited**

U.S. PATENT DOCUMENTS

D301,132 S *	5/1989	Himuro et al.	D12/553
D423,419 S *	4/2000	Kemp et al.	D12/553
D487,053 S *	2/2004	Masuko	D12/553
D491,129 S *	6/2004	Maxwell	D12/553
D502,141 S *	2/2005	Marazzi et al.	D12/553
D503,374 S *	3/2005	Maxwell et al.	D12/553
D506,722 S *	6/2005	Nonaka	D12/553
D533,498 S *	12/2006	Scheuren et al.	D12/553
D534,858 S *	1/2007	Le et al.	D12/553
D555,078 S *	11/2007	Radulescu et al.	D12/553
D584,679 S *	1/2009	Radulescu	D12/553
D597,928 S *	8/2009	Kim et al.	D12/553
D604,226 S *	11/2009	Scheuren	D12/553
D613,675 S *	4/2010	Perrin	D12/553

FOREIGN PATENT DOCUMENTS

JP	1137589 S	4/2002
JP	1178028 S	6/2003
JP	1185687 S	9/2003
JP	1381694 S	3/2010
KR	30-0266418 S	9/2000

OTHER PUBLICATIONS

Japanese Design Gazette dated Feb. 20, 2012 issued in the Japanese Design Application No. D2011-17565.

* cited by examiner

Primary Examiner — Stacia Cadmus

(74) *Attorney, Agent, or Firm* — Sughrue Mion, PLLC

(57) **CLAIM**

The ornamental design for a automobile tire, as shown and described.

DESCRIPTION

FIG. 1 is a perspective view of a automobile tire according to my new design;
FIG. 2 is a front view thereof;
FIG. 3 is a plane view thereof;
FIG. 4 is a right side view thereof;
FIG. 5 is a rear view thereof;
FIG. 6 is a fragmentary enlarged view showing the details of the tread portion thereof;
FIG. 7 is a cross-sectional view taken along line 7-7 in FIG. 6 thereof;
FIG. 8 is a cross-sectional view taken along line 8-8 in FIG. 6 thereof; and;
FIG. 9 is a cross-sectional view taken along line 9-9 in FIG. 6 thereof.

1 Claim, 9 Drawing Sheets

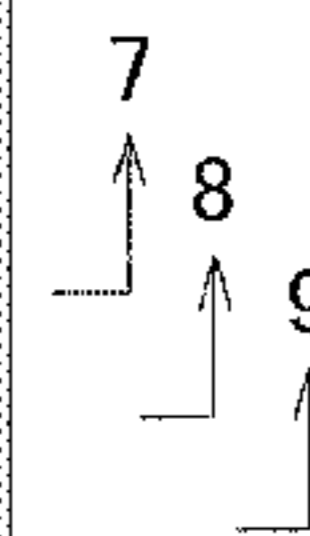
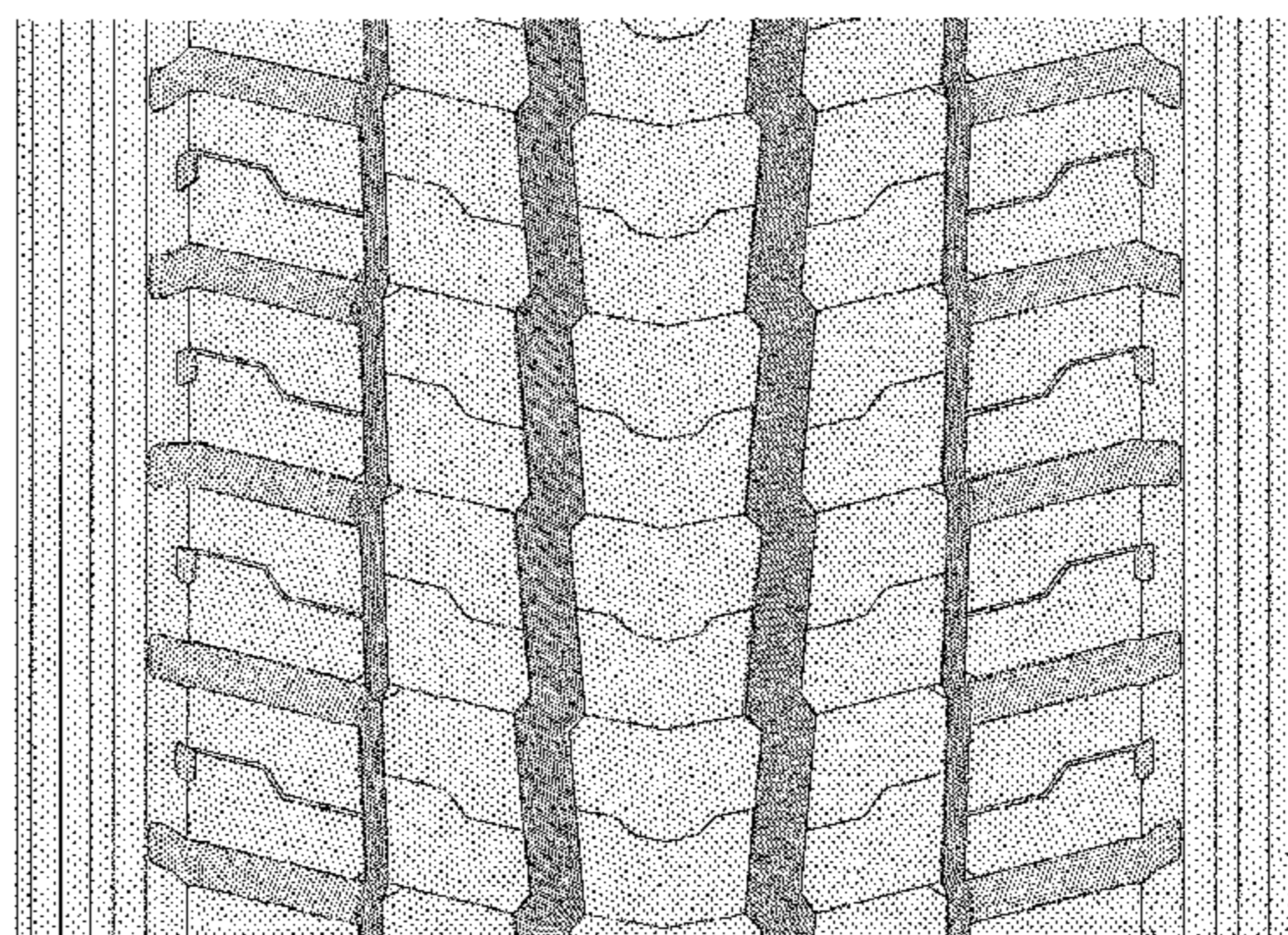
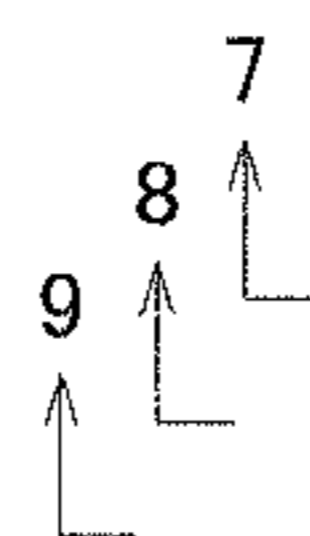
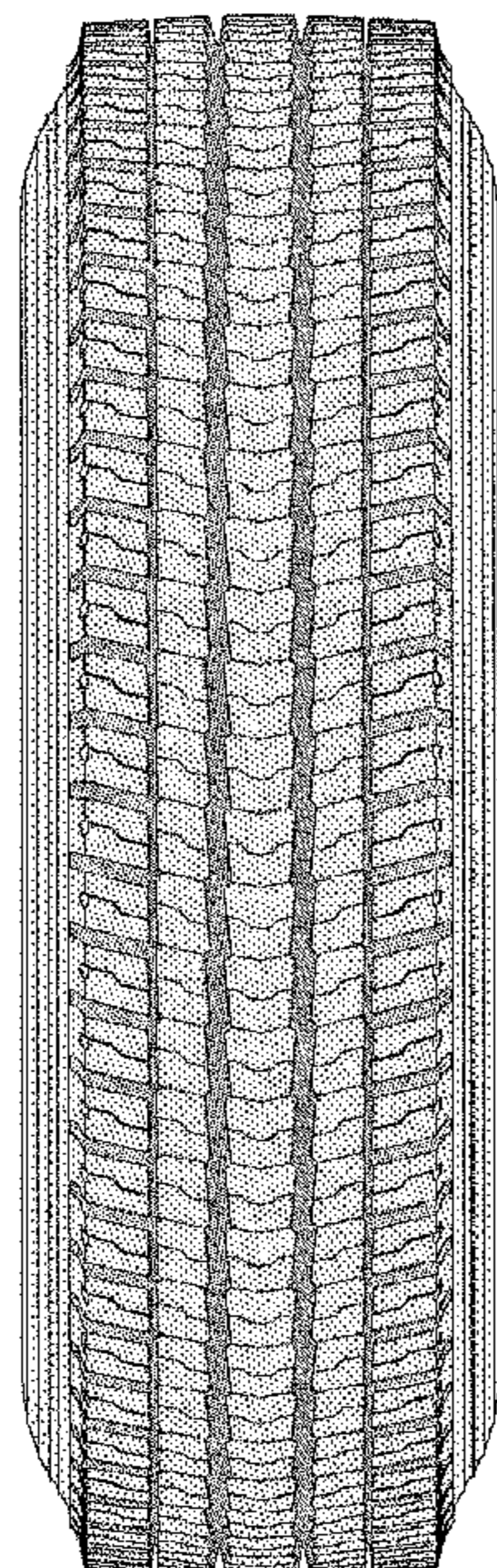

FIG. 1

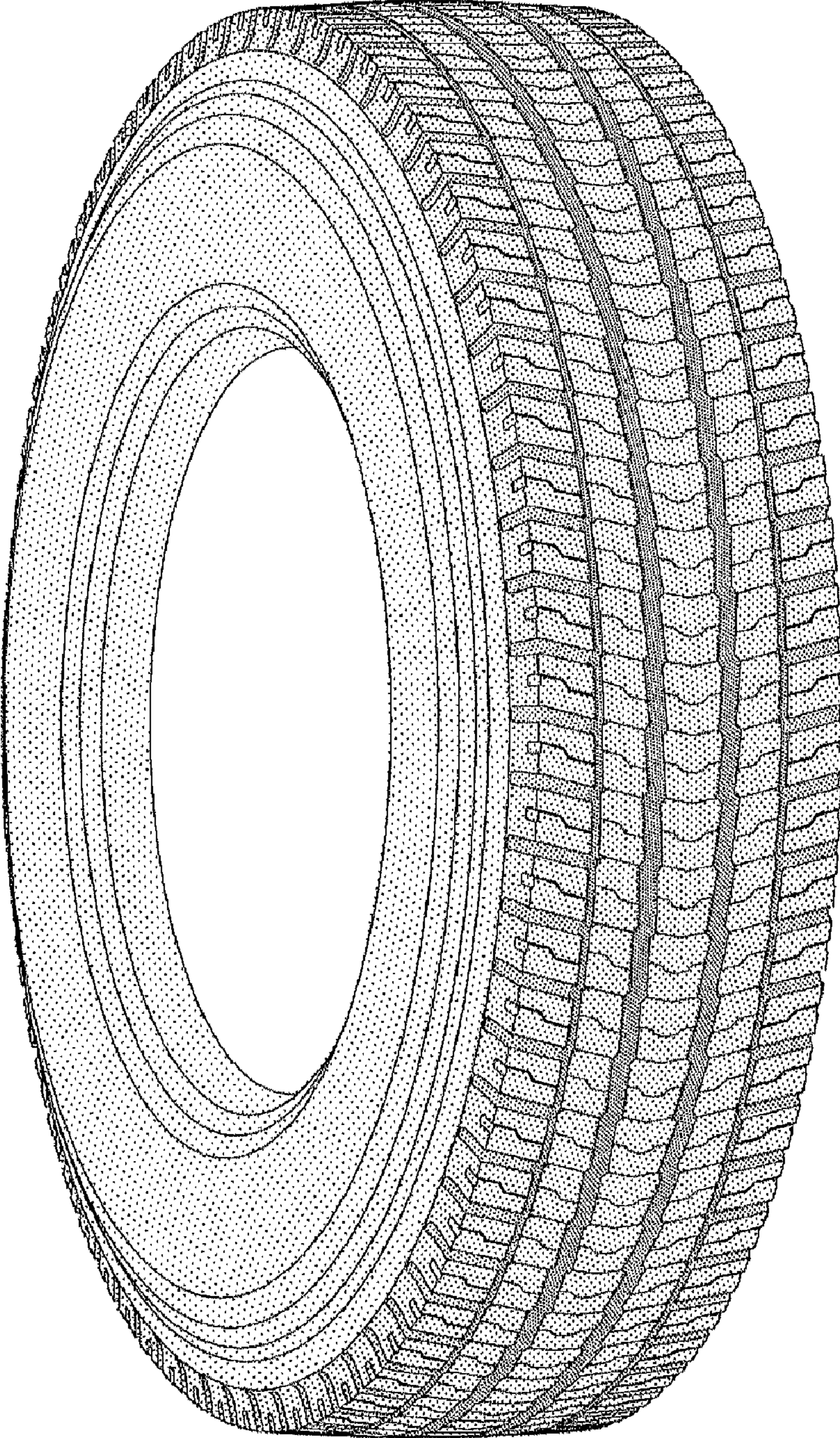

FIG. 2

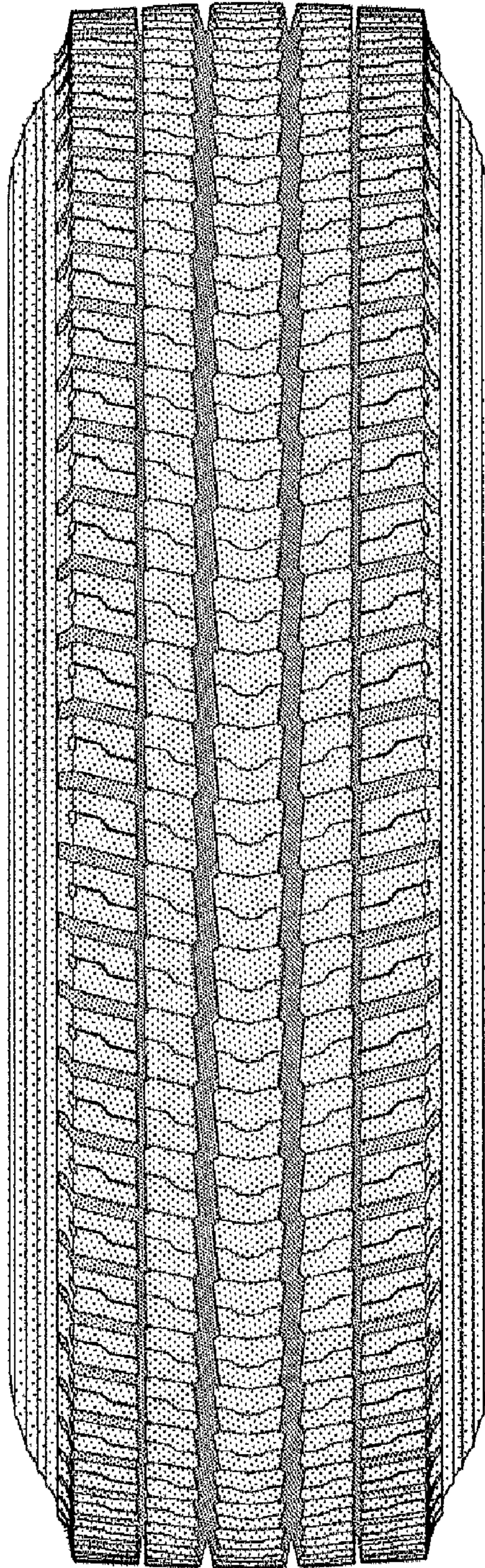

FIG. 3

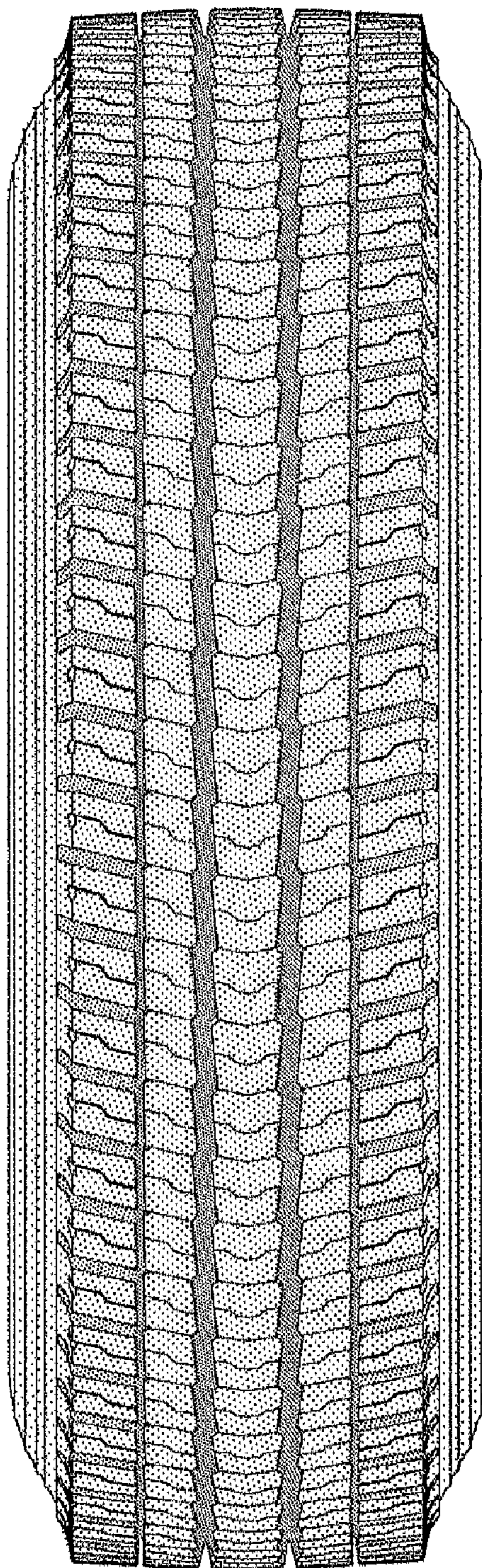

FIG. 4

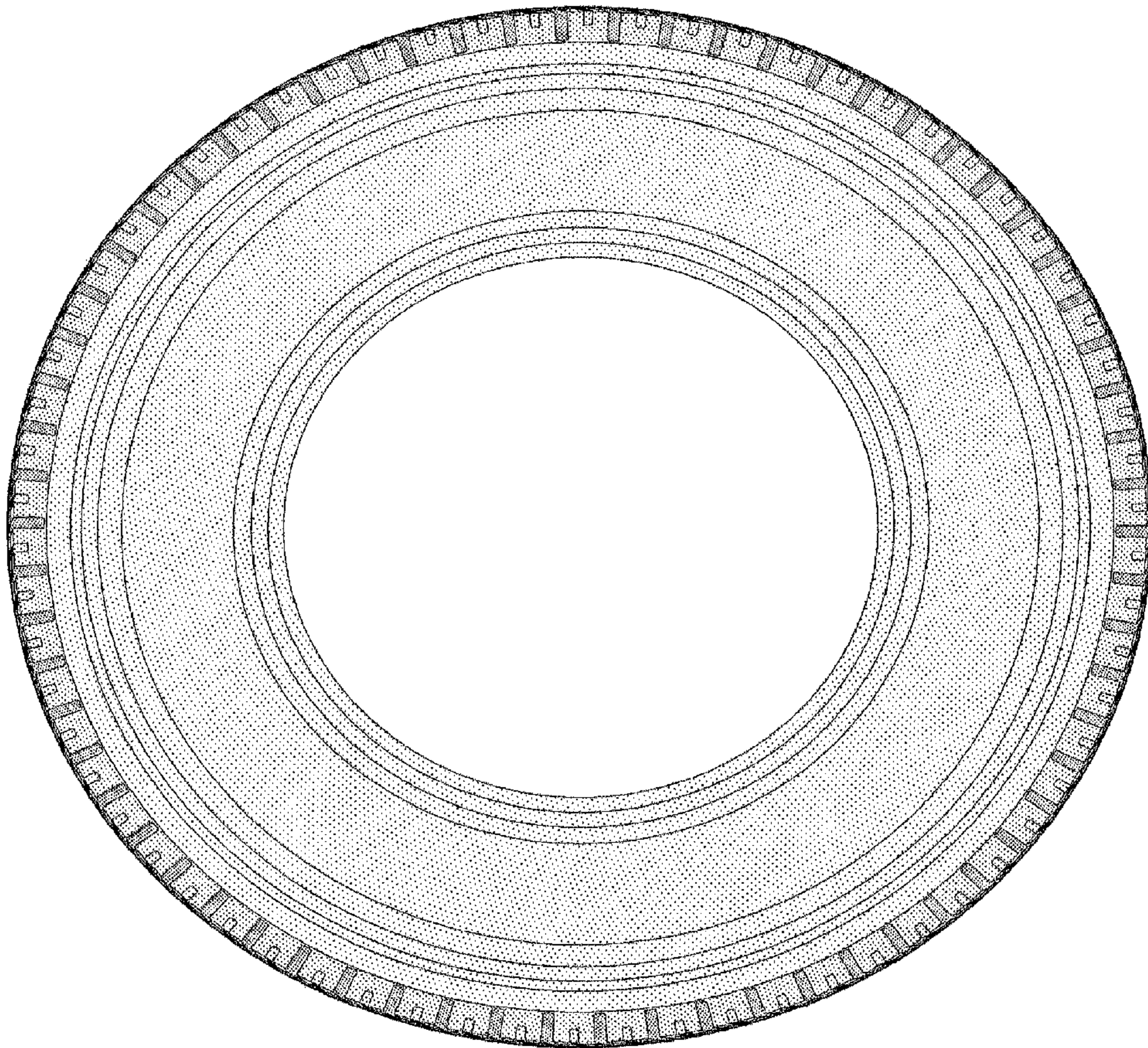

FIG. 5

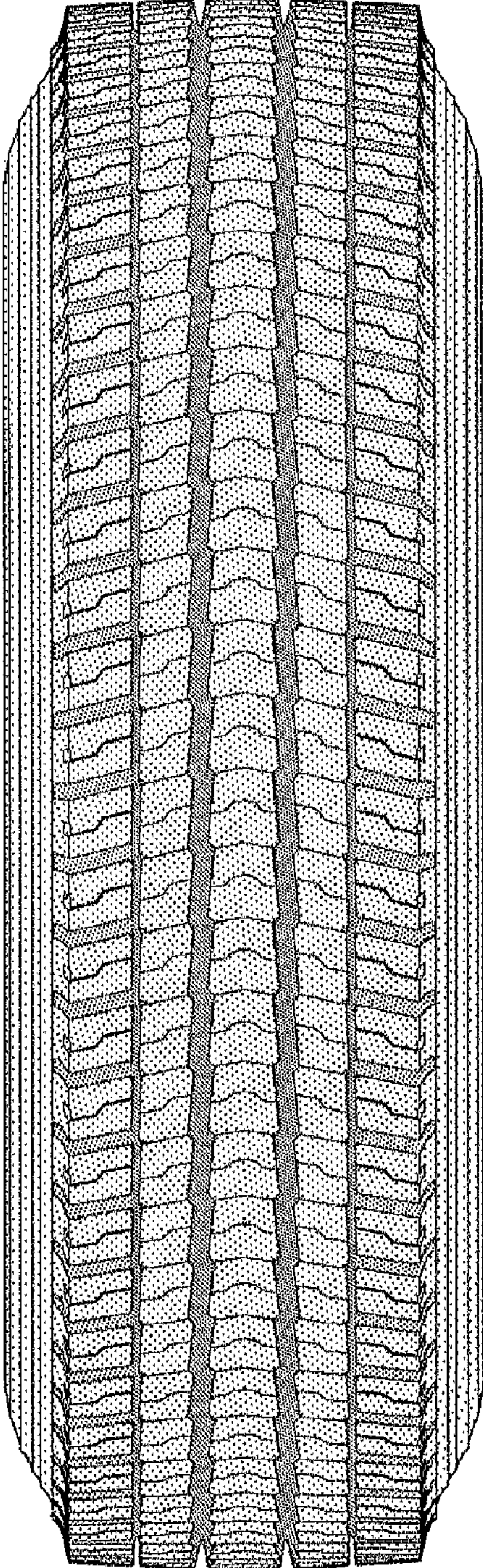

FIG. 6

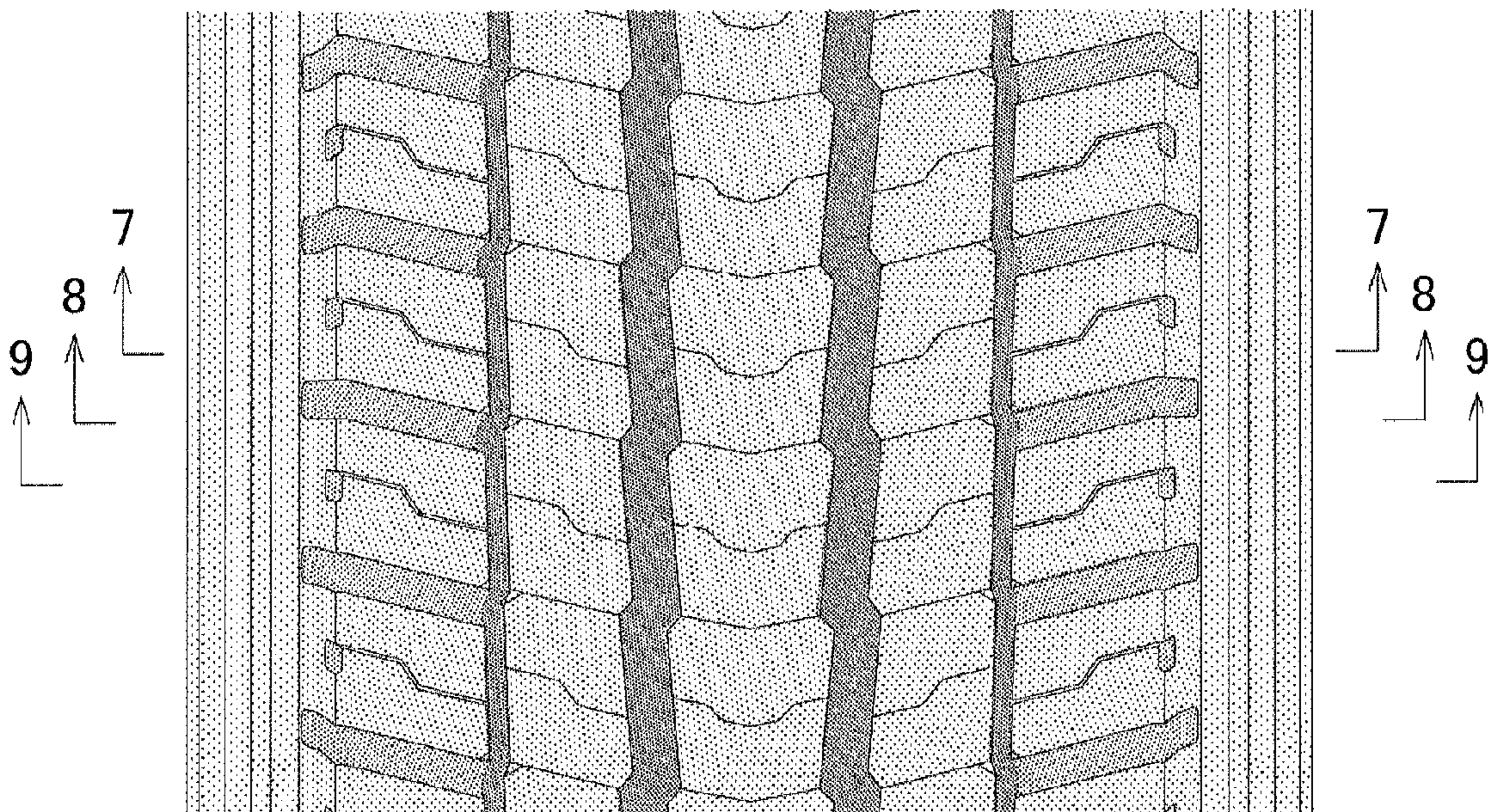

FIG. 7

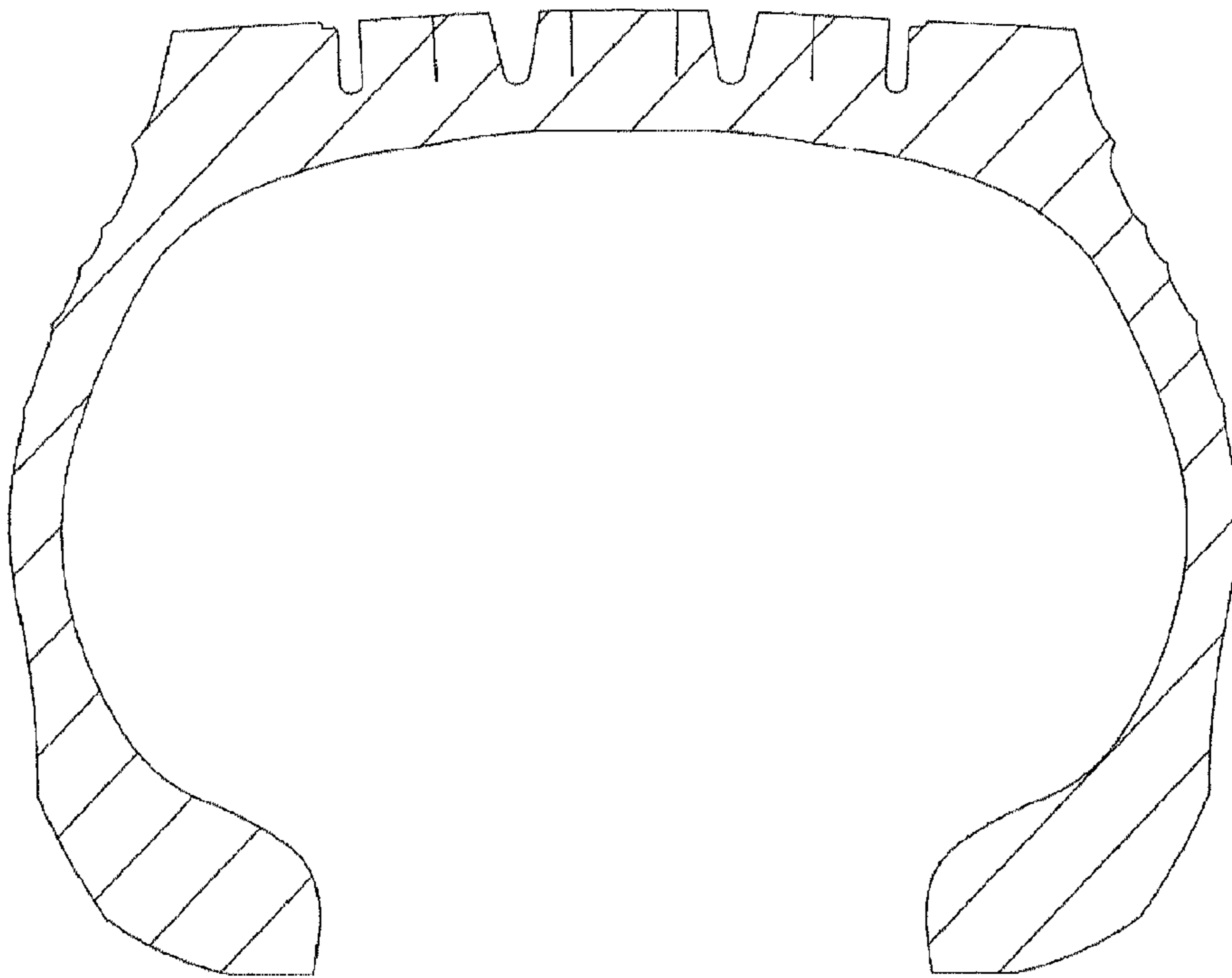

FIG. 8

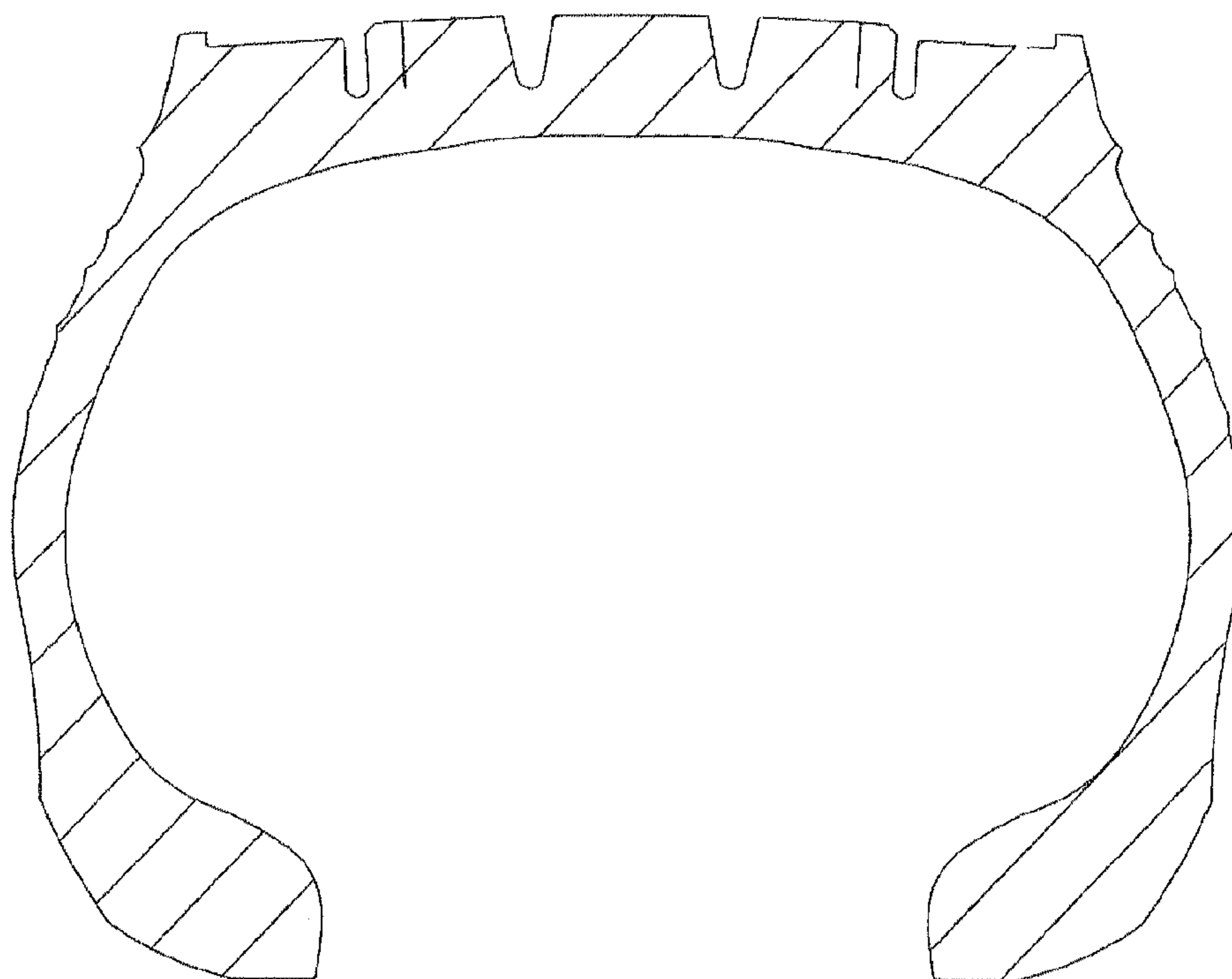

FIG. 9

