



US00D666799S

(12) **United States Design Patent**
Now

(10) **Patent No.:** **US D666,799 S**

(45) **Date of Patent:** **** Sep. 11, 2012**

(54) **SHOE UPPER**

(76) **Inventor:** **Leo Martin Now**, South San Francisco,
CA (US)

(**) **Term:** **14 Years**

(21) **Appl. No.:** **29/387,856**

(22) **Filed:** **Mar. 18, 2011**

(51) **LOC (9) Cl.** **02-99**

(52) **U.S. Cl.** **D2/969; D2/923**

(58) **Field of Classification Search** D2/896,
D2/902, 906-908, 923, 943-945, 969, 972-975;
36/45-49, 50.1, 54, 77 M, 77 R, 83, 88, 113,
36/114, 126-131

See application file for complete search history.

(56) **References Cited**

U.S. PATENT DOCUMENTS

D90,233 S *	7/1933	Daniels	D2/972
D90,234 S *	7/1933	Daniels	D2/969
D90,235 S *	7/1933	Daniels	D2/972
D232,008 S *	7/1974	Fukuoka	D2/923
D354,844 S *	1/1995	Rinehart	D2/923
D379,113 S *	5/1997	McDonald et al.	D2/907
D412,776 S	8/1999	Biedermann		
D437,474 S *	2/2001	Agnew et al.	D2/908
D452,769 S	1/2002	Jacobs		
D459,575 S *	7/2002	Garcia	D2/907
D472,696 S *	4/2003	Magro	D2/902
D499,875 S *	12/2004	Lozano	D2/972
D507,864 S *	8/2005	Robbins et al.	D2/969
D538,021 S *	3/2007	Matis et al.	D2/969

D538,025 S	3/2007	Belley et al.		
D543,681 S	6/2007	McCarthy		
D553,838 S	10/2007	Belley et al.		
D562,533 S	2/2008	Keen		
D564,749 S	3/2008	Seamans		
D575,937 S	9/2008	Klavano		
D595,039 S *	6/2009	Matis	D2/969
D609,435 S	2/2010	Wolf et al.		
D609,886 S	2/2010	Murray		

* cited by examiner

Primary Examiner — Dominic Simone

(74) *Attorney, Agent, or Firm* — QuickPatents, Inc.; Kevin Prince

(57) **CLAIM**

I claim the ornamental design for a shoe upper, as shown and described.

DESCRIPTION

FIG. 1 is a perspective view of a shoe upper, showing my new design;

FIG. 2 is a top plan view thereof;

FIG. 3 is a left-side elevational view thereof;

FIG. 4 is a right-side elevational view thereof;

FIG. 5 is a front elevational view thereof; and,

FIG. 6 is a rear elevational view thereof.

The broken lines showing a shoe sole in the figures depict environmental matter and form no part of the claimed design.

A right shoe is illustrated, it being understood that a left shoe is a mirror image thereof. The bottom plan view is not part of the claimed design.

1 Claim, 3 Drawing Sheets

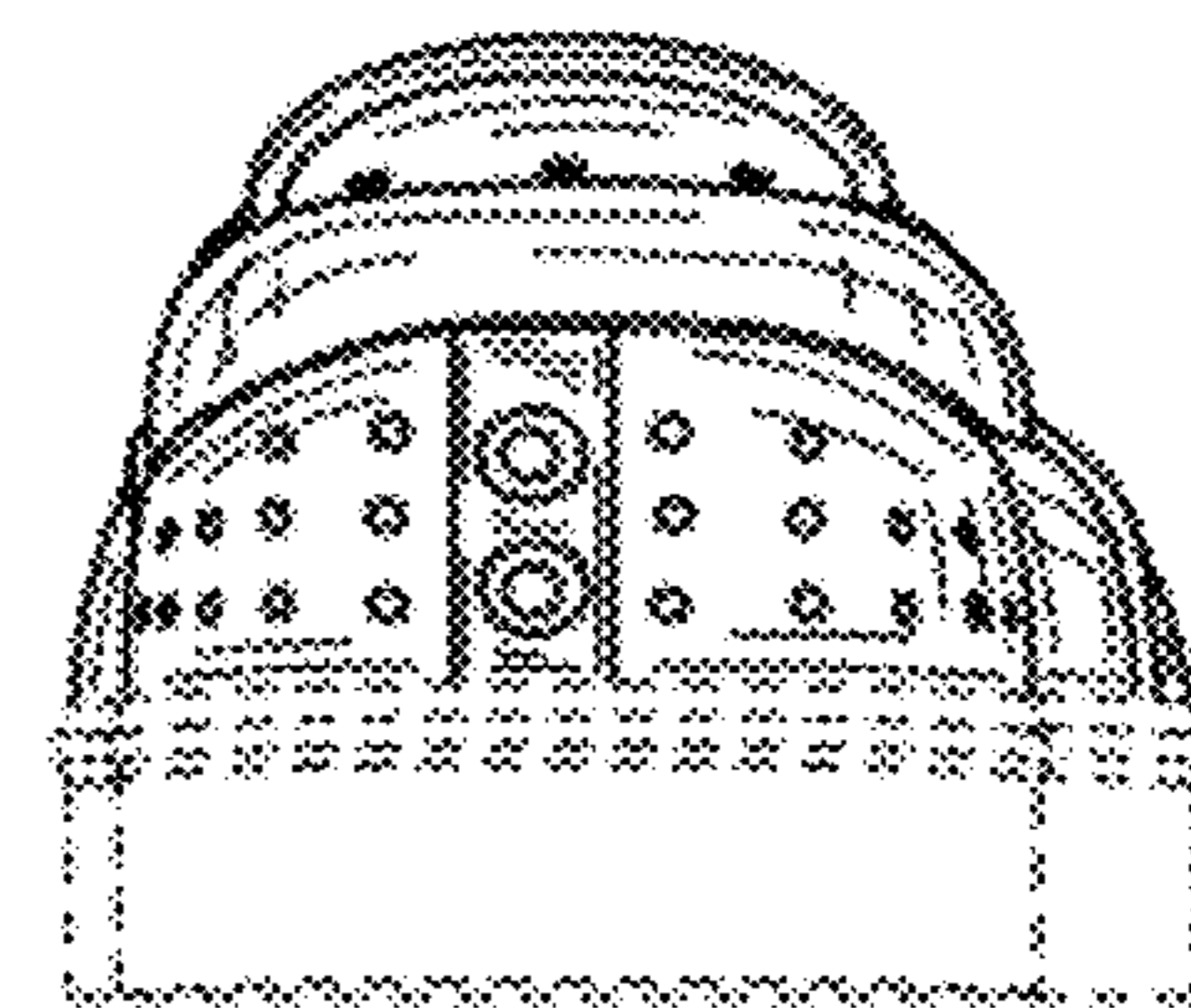
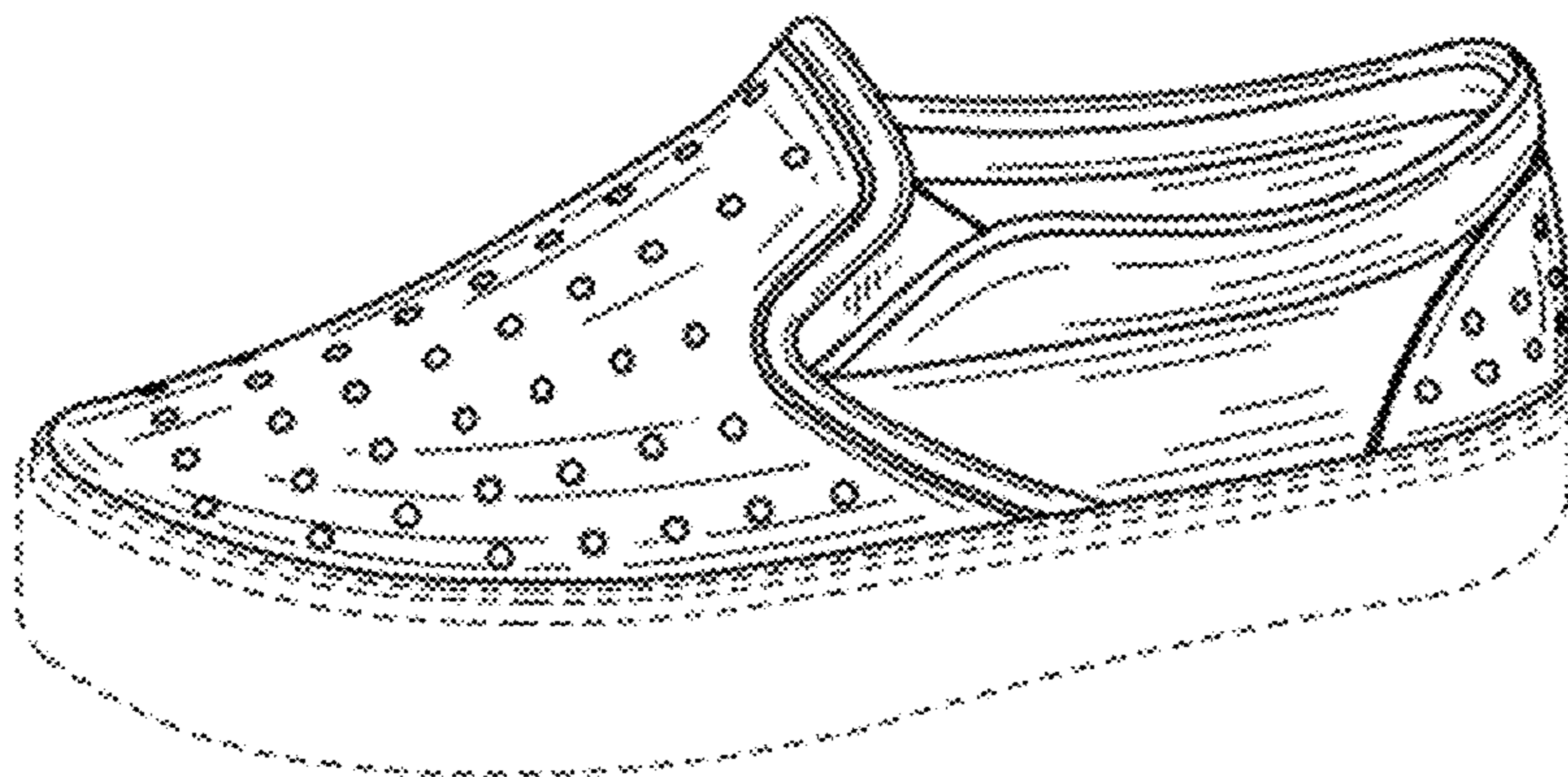

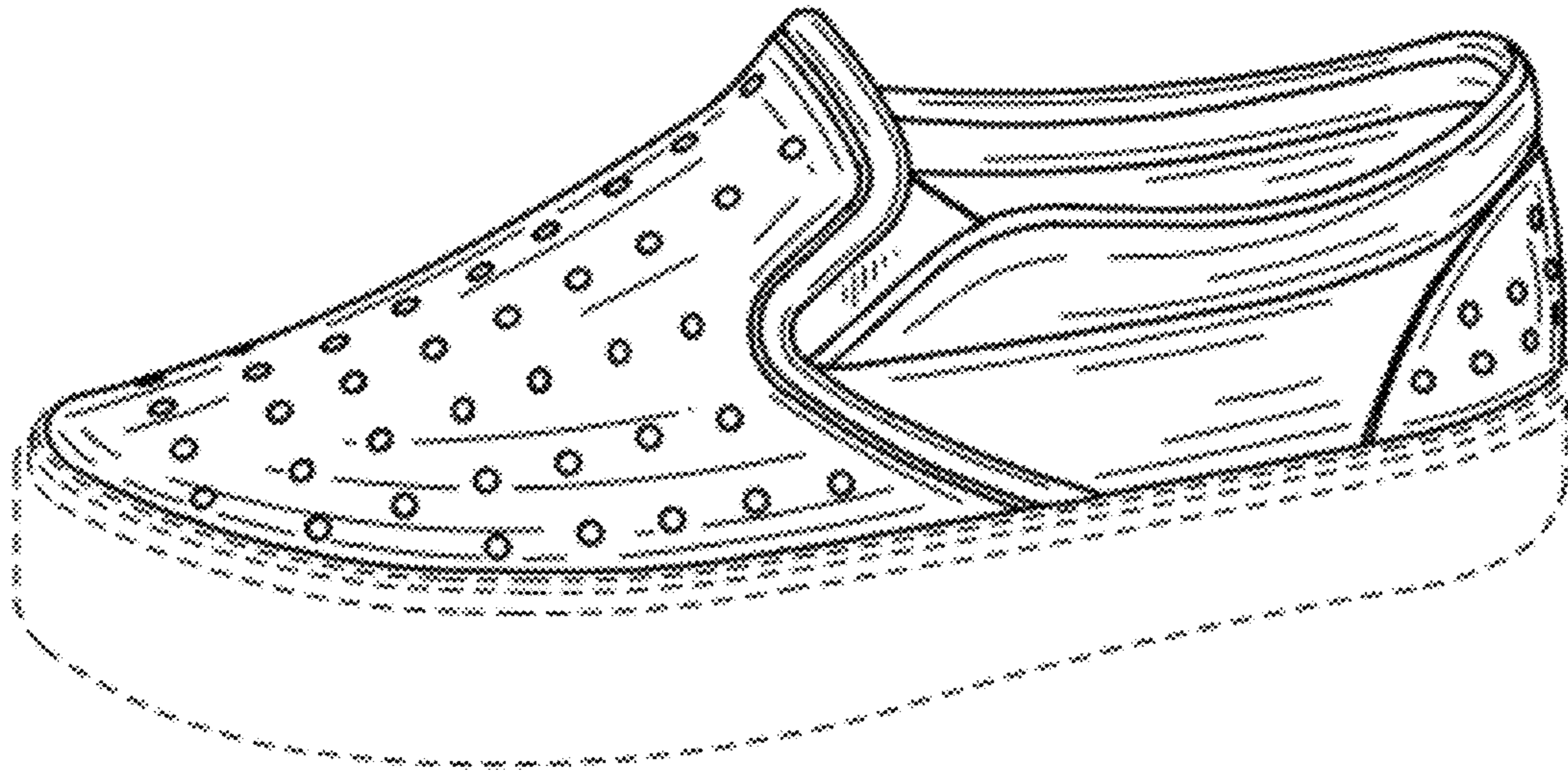

FIG. 1

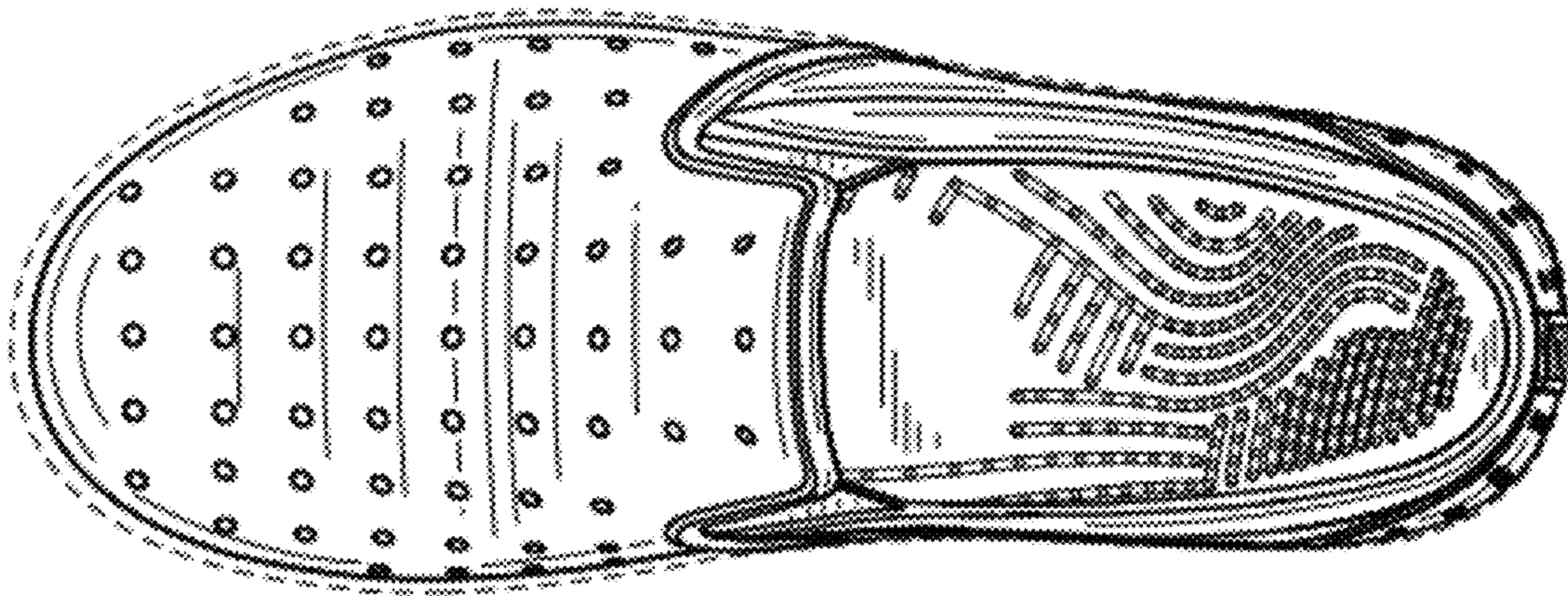

FIG. 2

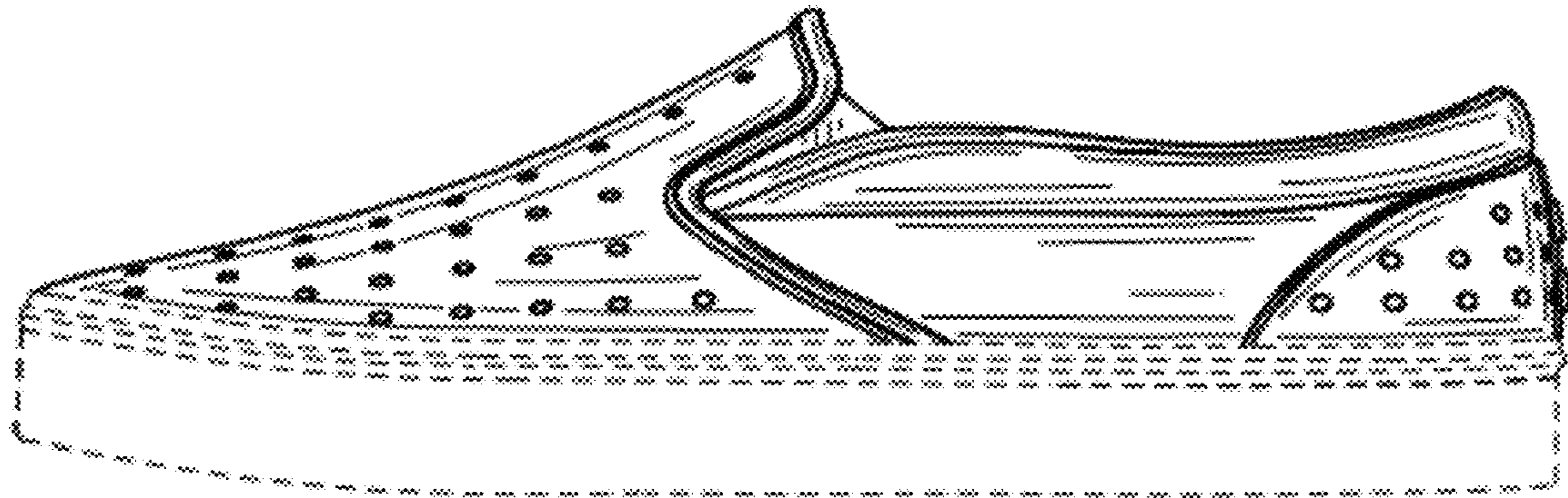

FIG. 3

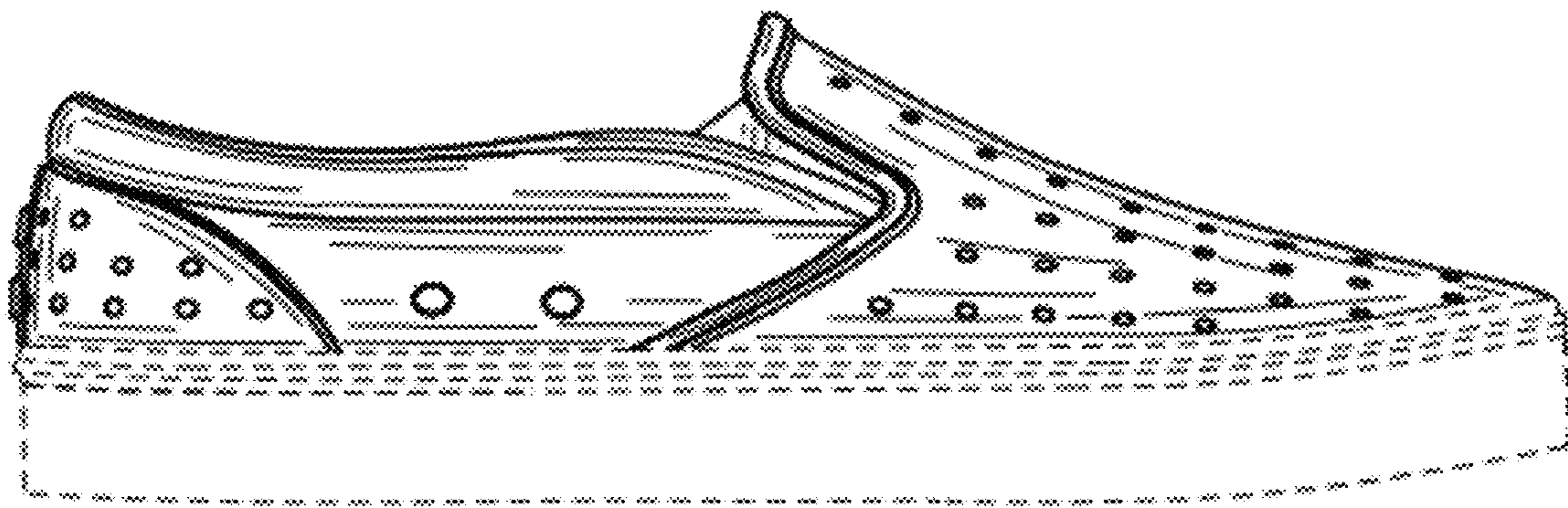

FIG. 4

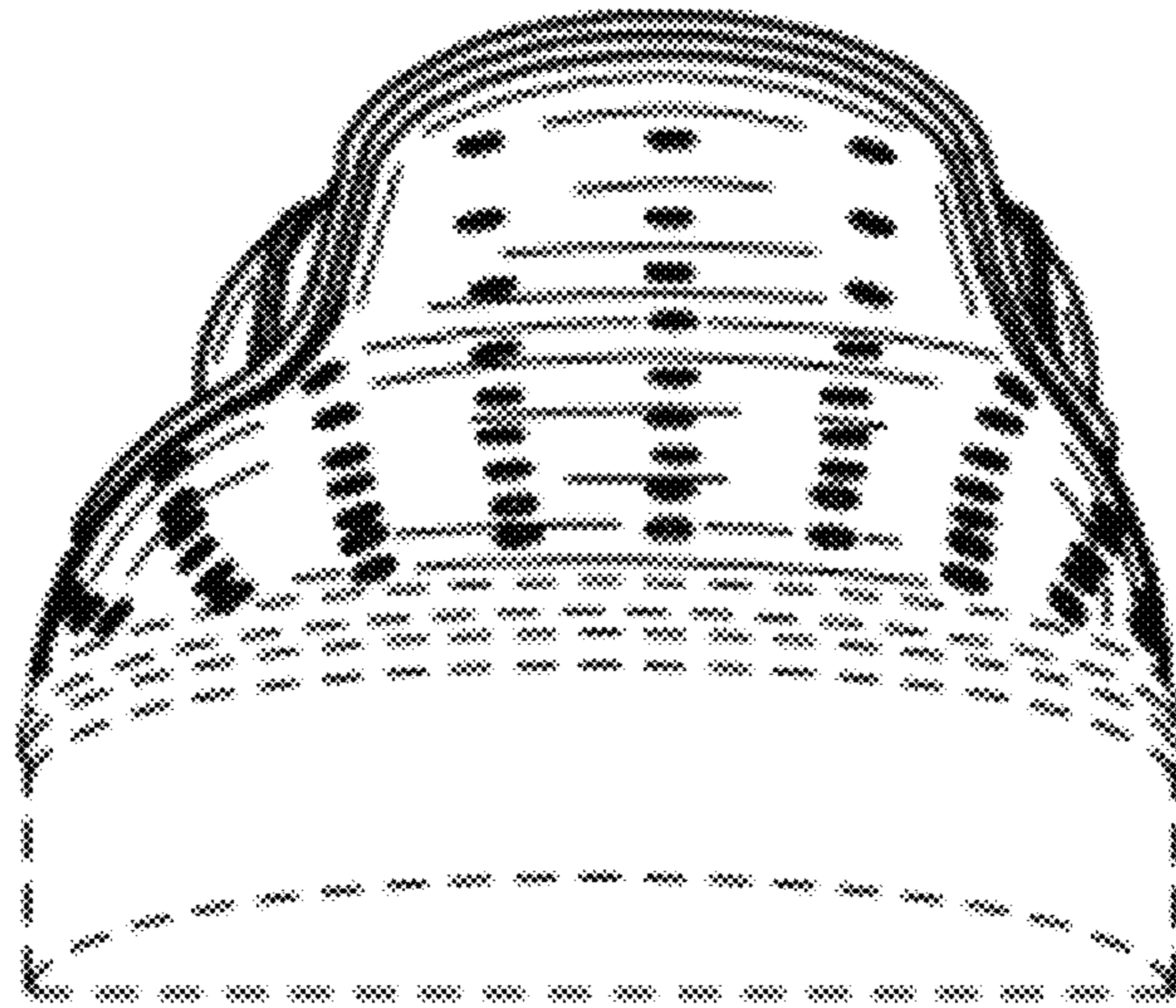

FIG. 5

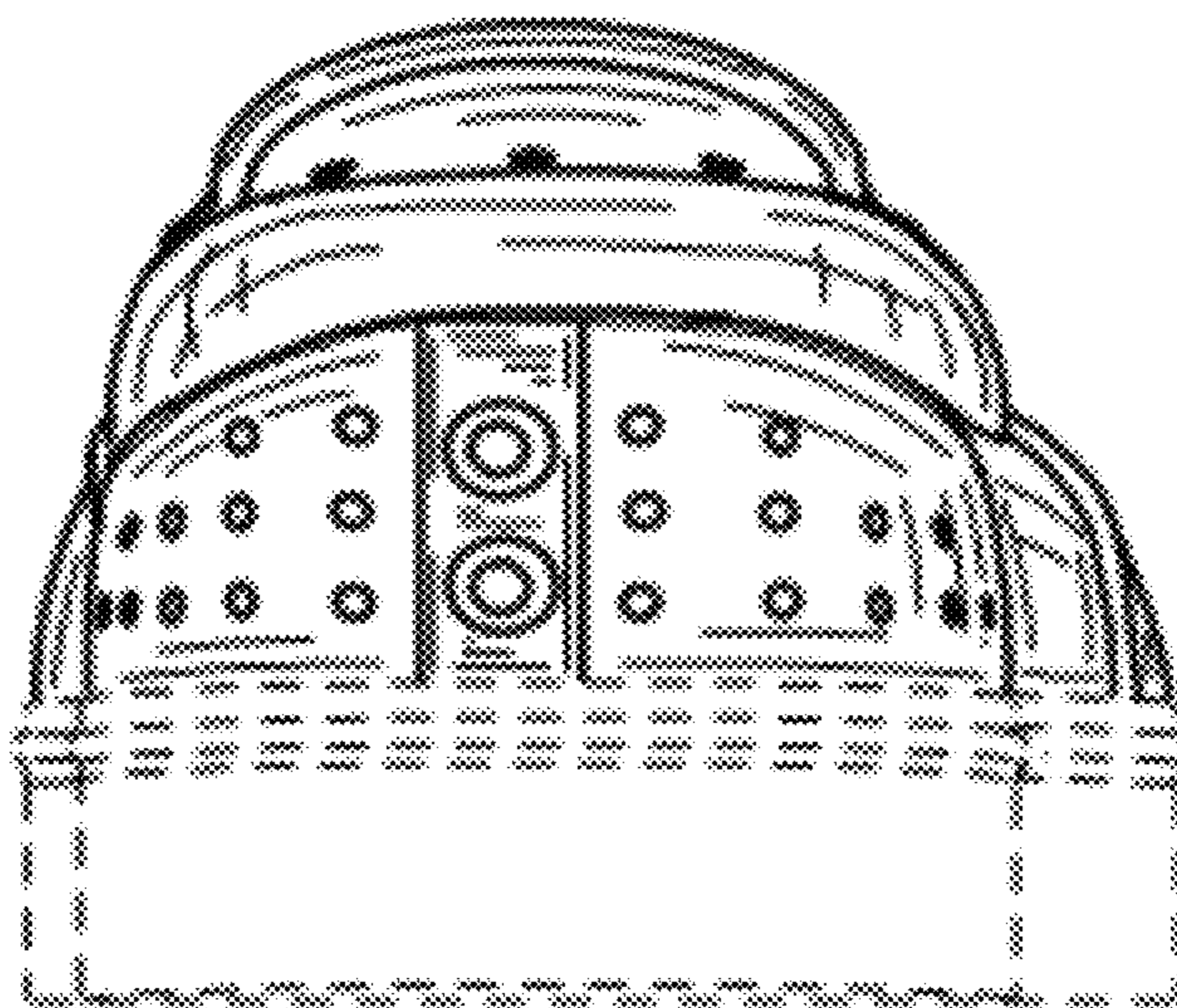

FIG. 6