



US00D666680S

(12) **United States Design Patent**
Mercier et al.

(10) **Patent No.:** **US D666,680 S**
(45) **Date of Patent:** **** Sep. 4, 2012**

(54) **CHASSIS FOR A VIDEO GAME CONSOLE**

(75) Inventors: **Dean T. Mercier**, Bothell, WA (US);
Mark W. Anders, Hong Kong (CN);
Kevin O'Doherty, Hong Kong (CN)

(73) Assignee: **G.A.E.M.S., Inc.**, Bothell, WA (US)

(**) Term: **14 Years**

(21) Appl. No.: **29/415,875**

(22) Filed: **Mar. 15, 2012**

Related U.S. Application Data

(62) Division of application No. 29/382,369, filed on Jan. 3, 2011, now Pat. No. Des. 658,234.

(51) **LOC (9) Cl.** **21-01**

(52) **U.S. Cl.** **D21/333**; D21/332; D14/183

(58) **Field of Classification Search** D21/324,
D21/332, 333, 328; 273/148 B; 463/1, 29-35,
463/46, 47; D14/496, 356, 432, 188, 265,
D14/217, 253, 183, 184; 345/156-161
See application file for complete search history.

(56) **References Cited**

U.S. PATENT DOCUMENTS

5,888,134 A * 3/1999 McNair, Jr. 454/184
D419,199 S * 1/2000 Cordell et al. D21/332
6,565,444 B2 * 5/2003 Nagata et al. 463/46

6,743,103 B2 * 6/2004 Sugimura 463/43
6,769,989 B2 * 8/2004 Smith et al. 463/41
D503,750 S * 4/2005 Kit et al. D21/324
7,003,588 B1 * 2/2006 Takeda et al. 710/8
D516,634 S * 3/2006 Man-tat D21/332
7,018,294 B2 * 3/2006 Silverbrook et al. 463/30
D541,876 S * 5/2007 Avery D21/332
D547,384 S * 7/2007 Lau et al. D21/324
D559,327 S * 1/2008 Luk et al. D21/332
7,965,276 B1 * 6/2011 Martin et al. 345/161

* cited by examiner

Primary Examiner — Prabhakar Deshmukh

(74) *Attorney, Agent, or Firm* — Davis Wright Tremaine
LLP; George C. Rondeau, Jr.

(57) **CLAIM**

The ornamental design for a chassis for a video game console,
as shown and described.

DESCRIPTION

FIG. 1 is perspective view of a chassis for a video game console showing our new design;
FIG. 2 is a top plan view thereof;
FIG. 3 is a front elevational view thereof;
FIG. 4 is a right side elevational view thereof;
FIG. 5 is a left side elevational view thereof;
FIG. 6 is a rear elevational view thereof; and,
FIG. 7 is a bottom plan view thereof.

The broken lines represent portions of the chassis for a video game console that form no part of the claimed design.

1 Claim, 6 Drawing Sheets

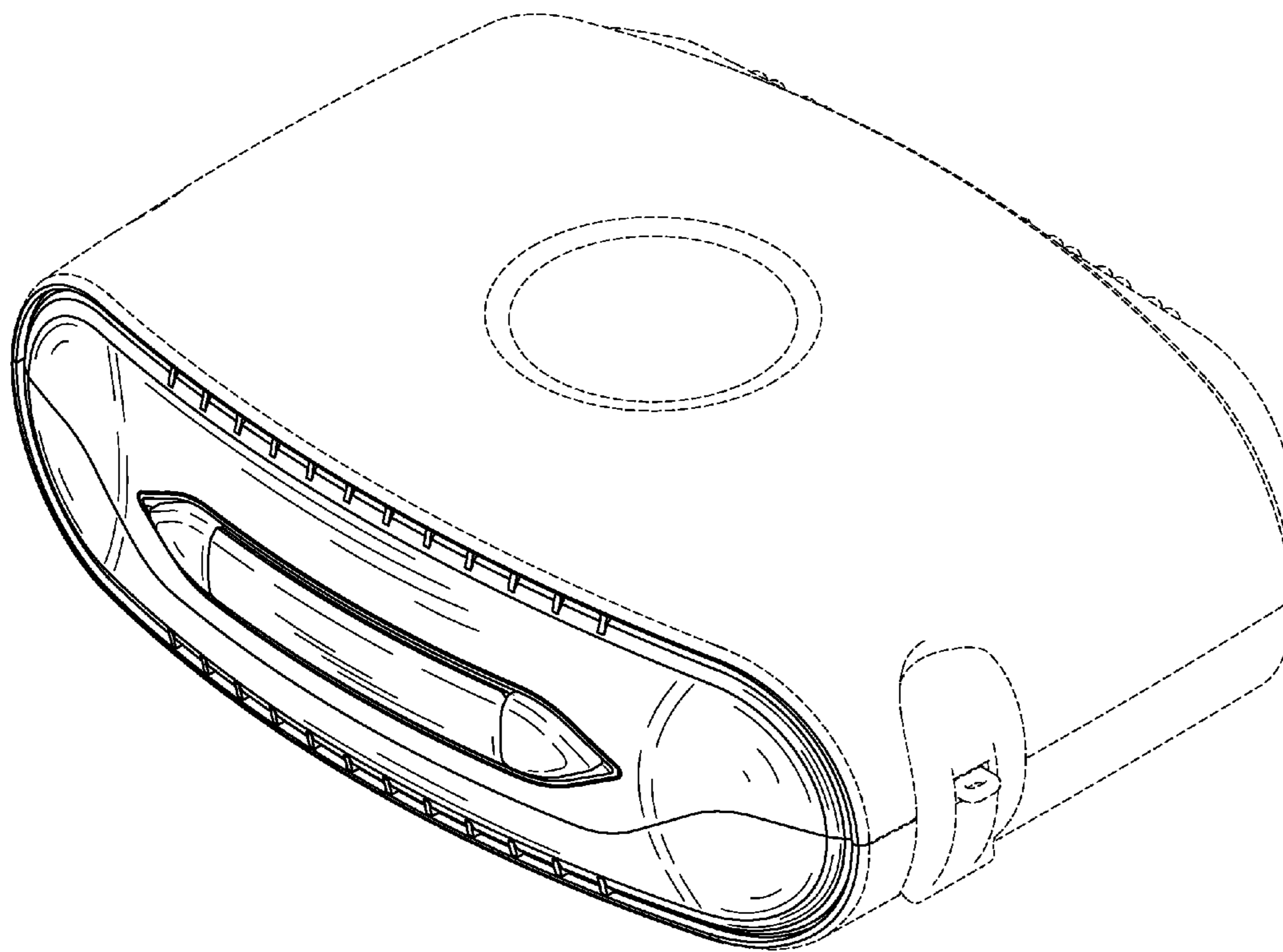

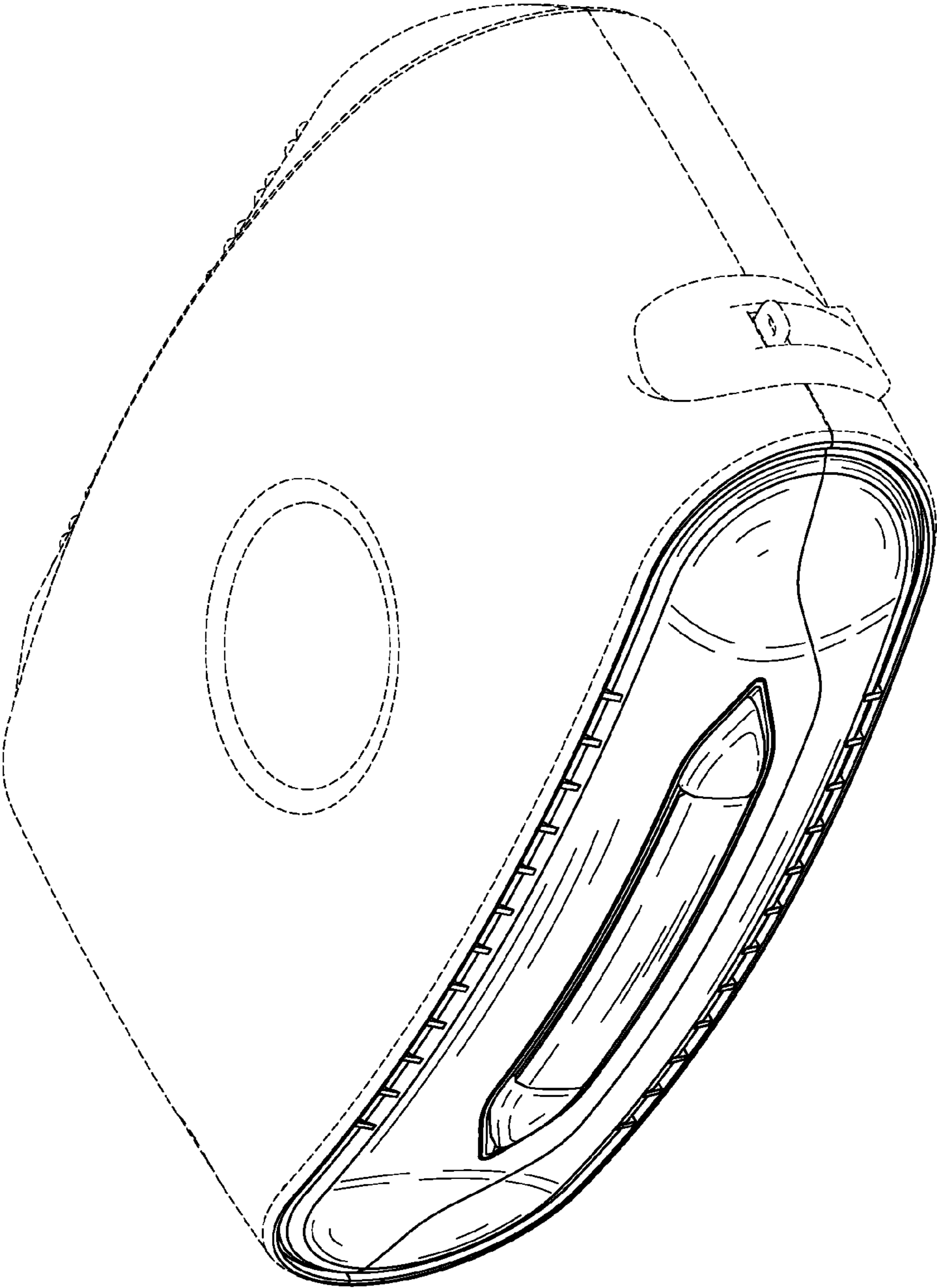

FIG. 1

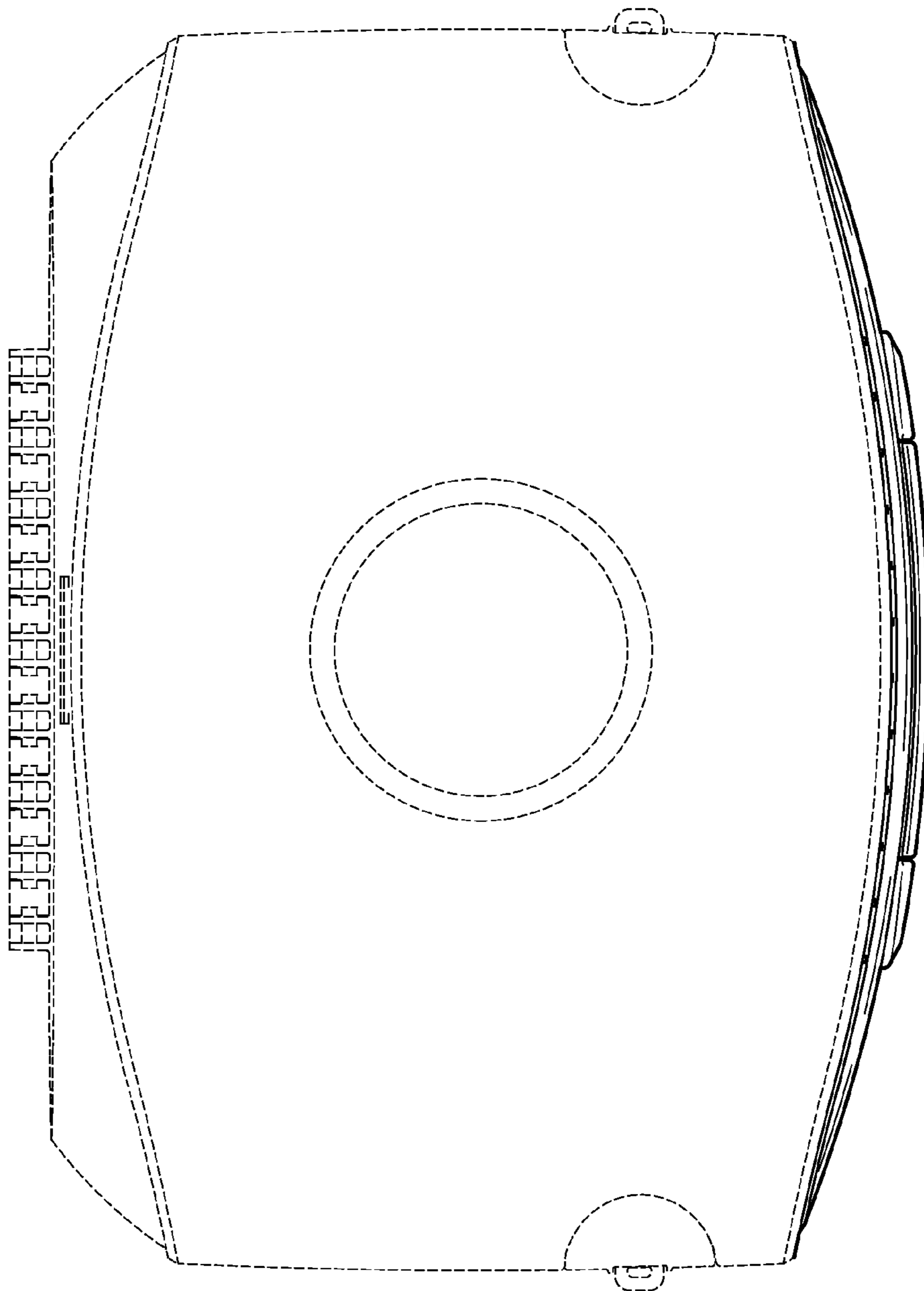

FIG. 2

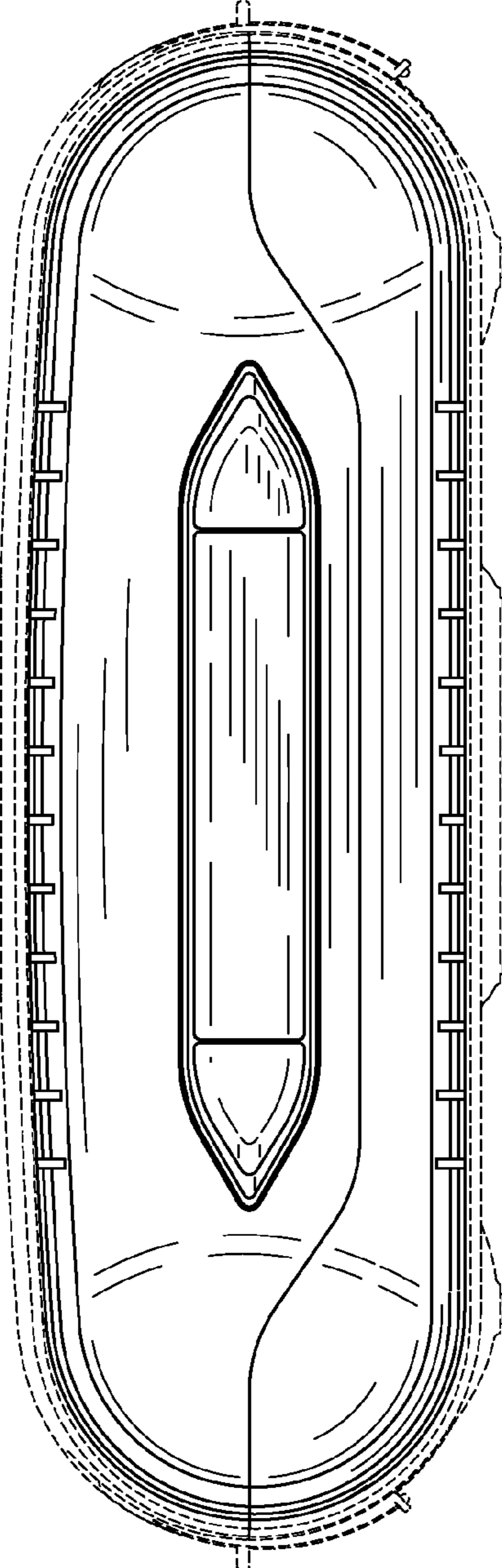

FIG. 3

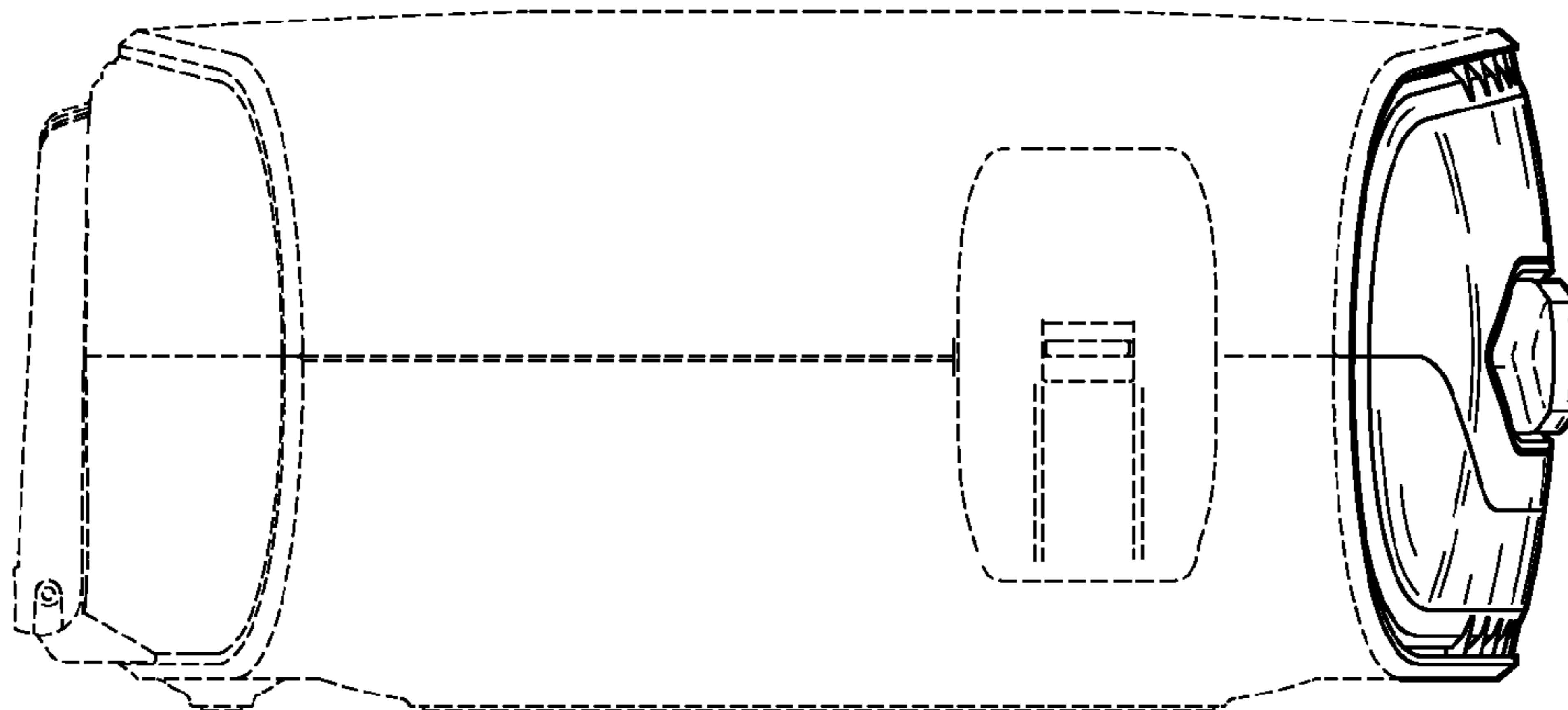

FIG. 4

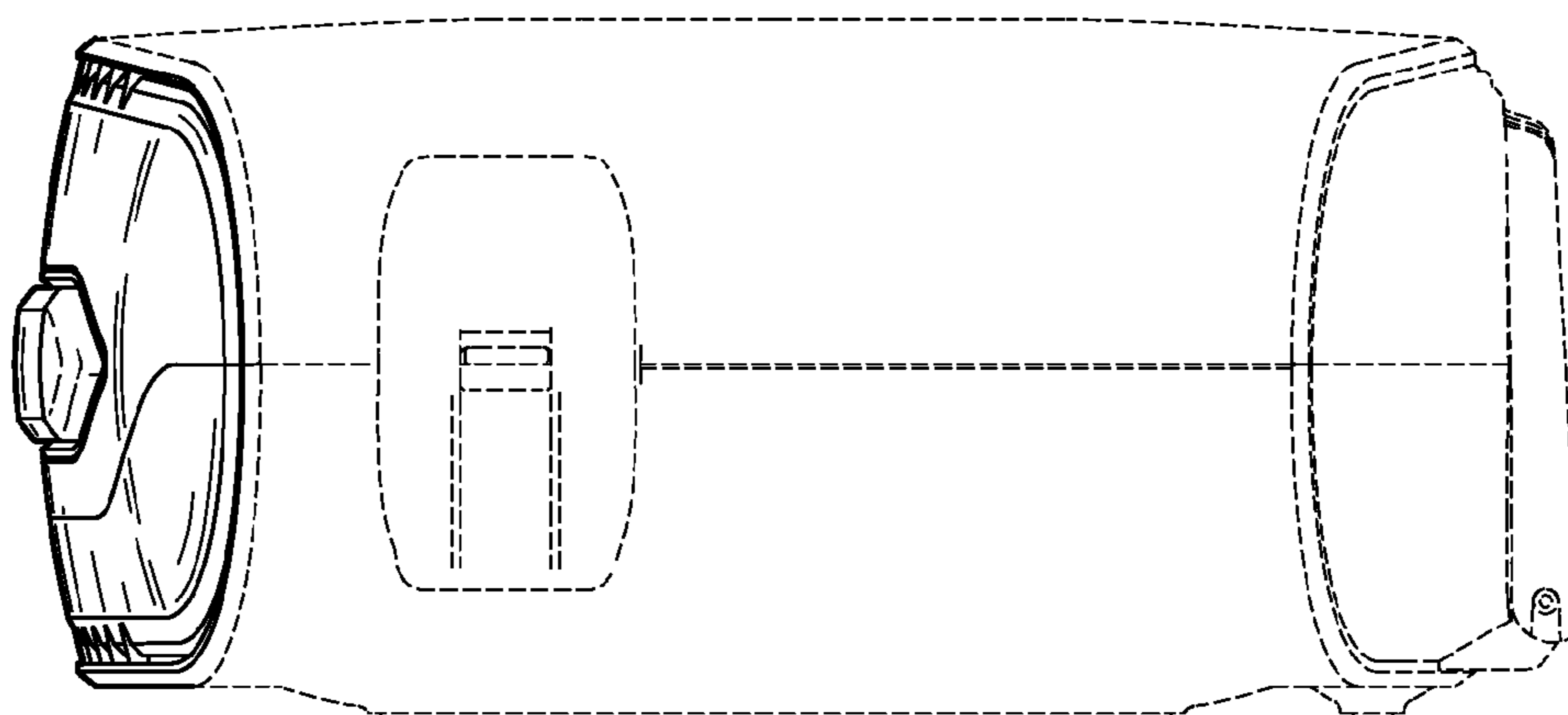

FIG. 5

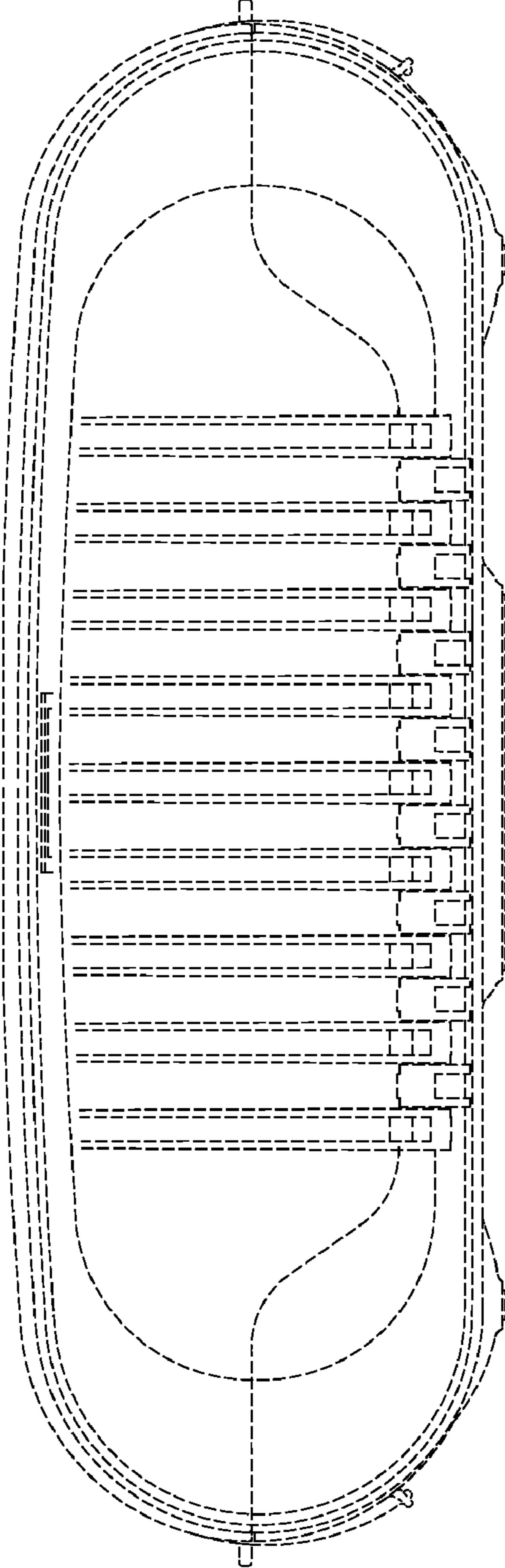

FIG. 6

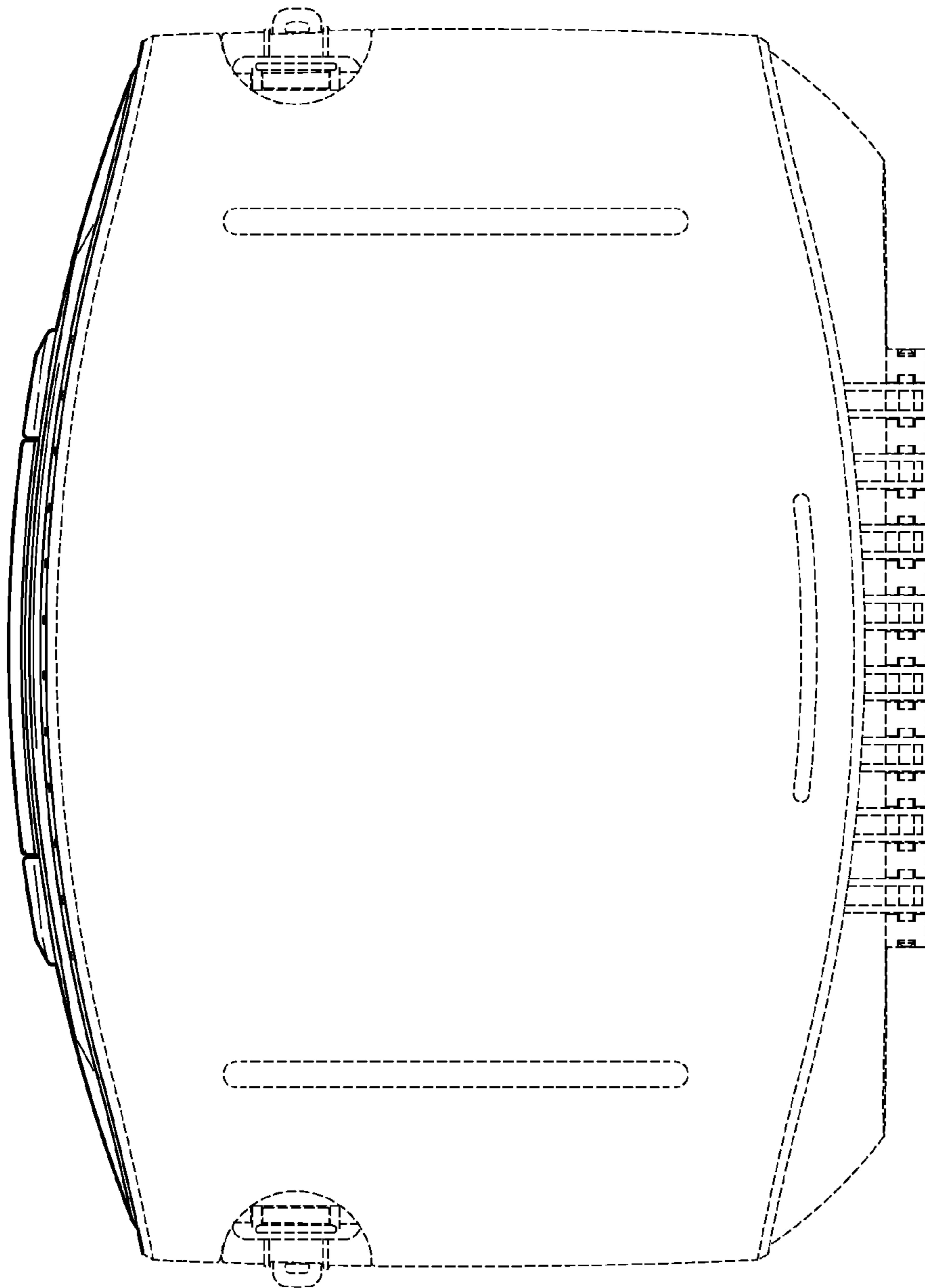

FIG. 7