

US00D666636S

(12) **United States Design Patent**  
**Jidam et al.**

(10) **Patent No.:** **US D666,636 S**  
(45) **Date of Patent:** **\*\* Sep. 4, 2012**

(54) **REFRIGERATOR**

(76) Inventors: **Hong Jidam**, Seoul (KR); **Hea Me Lee**,  
Seoul (KR); **Shim Young Shin**, Seoul  
(KR)

(\*\*) Term: **14 Years**

(21) Appl. No.: **29/401,709**

(22) Filed: **Sep. 14, 2011**

(51) **LOC (9) Cl.** ..... **15-07**

(52) **U.S. Cl.** ..... **D15/86**

(58) **Field of Classification Search** ..... D15/79-91;  
62/3.6, 3.63, 3.64, 293, 331, 371, 440-445,  
62/467; 312/112-119, 236, 400-408, 138.1

See application file for complete search history.

(56) **References Cited**

**U.S. PATENT DOCUMENTS**

|              |        |                |       |        |
|--------------|--------|----------------|-------|--------|
| D190,453 S * | 5/1961 | Munz et al.    | ..... | D15/86 |
| D502,711 S * | 3/2005 | Floeter et al. | ..... | D15/86 |
| D522,541 S * | 6/2006 | Kim et al.     | ..... | D15/86 |
| D523,033 S * | 6/2006 | Kim et al.     | ..... | D15/86 |
| D527,398 S * | 8/2006 | Kim et al.     | ..... | D15/86 |
| D541,828 S * | 5/2007 | Nishibori      | ..... | D15/87 |

|              |         |                    |       |        |
|--------------|---------|--------------------|-------|--------|
| D601,596 S * | 10/2009 | Yoon et al.        | ..... | D15/85 |
| D615,564 S * | 5/2010  | Kristiansen et al. | ..... | D15/86 |
| D615,565 S * | 5/2010  | Kristiansen et al. | ..... | D15/86 |
| D629,021 S * | 12/2010 | Cho et al.         | ..... | D15/85 |
| D647,927 S * | 11/2011 | Lee et al.         | ..... | D15/85 |
| D655,321 S * | 3/2012  | Lee et al.         | ..... | D15/86 |
| D657,805 S * | 4/2012  | Cho et al.         | ..... | D15/86 |
| D658,214 S * | 4/2012  | Seo et al.         | ..... | D15/86 |
| D658,215 S * | 4/2012  | Seo et al.         | ..... | D15/86 |

\* cited by examiner

*Primary Examiner* — Mitchell Siegel

(74) *Attorney, Agent, or Firm* — Harness, Dickey & Pierce,  
P.L.C.

(57) **CLAIM**

We claim the ornamental design for a refrigerator, as shown.

**DESCRIPTION**

FIG. 1 is a front/right-side/top perspective view of a refrigerator showing our new design;

FIG. 2 is a front-side elevational view thereof;

FIG. 3 is a rear-side elevational view thereof;

FIG. 4 is a left-side elevational view thereof;

FIG. 5 is a right-side elevational view thereof;

FIG. 6 is a top-side elevational view thereof; and,

FIG. 7 is a bottom-side elevational view thereof.

**1 Claim, 6 Drawing Sheets**

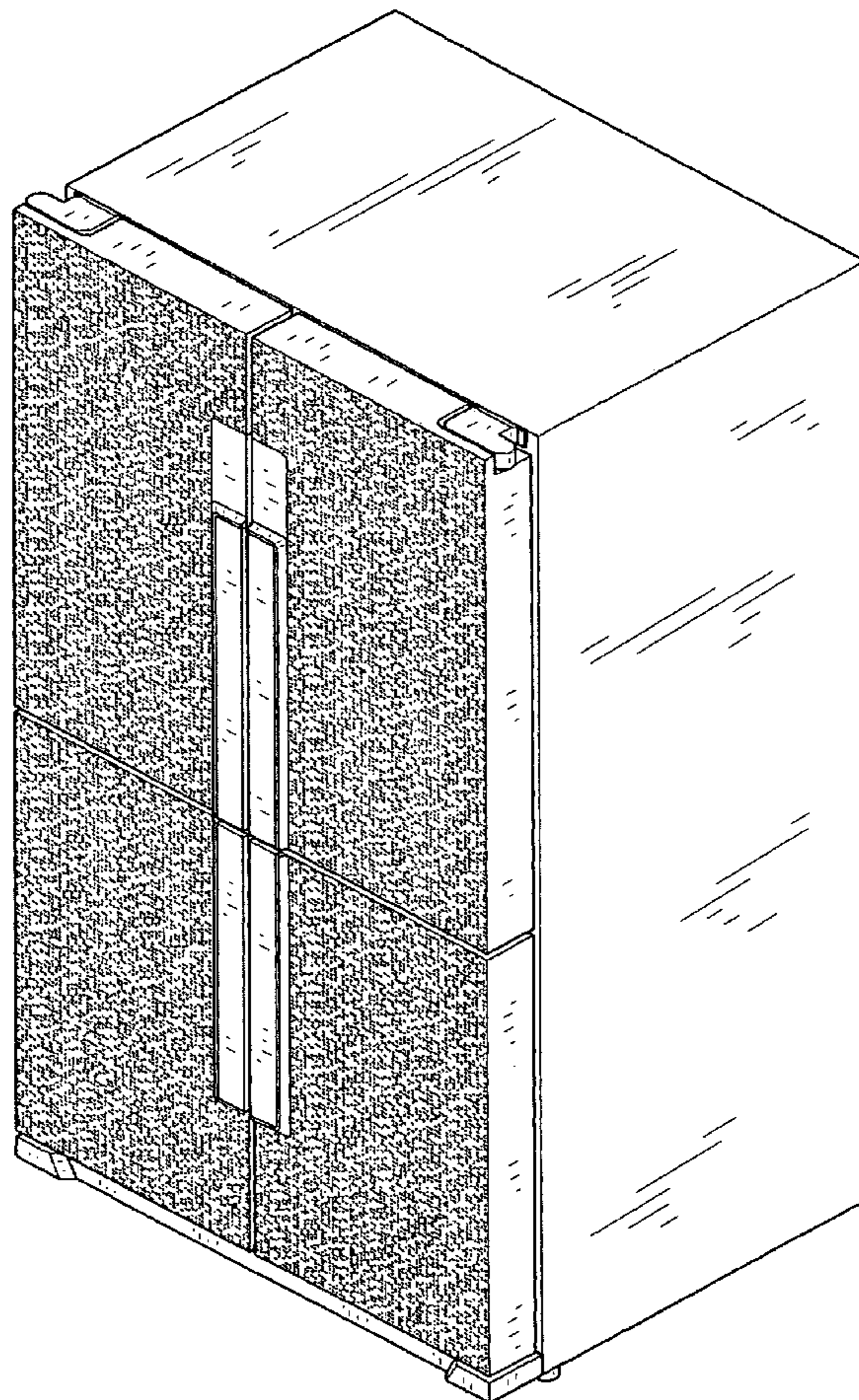

FIG. 1

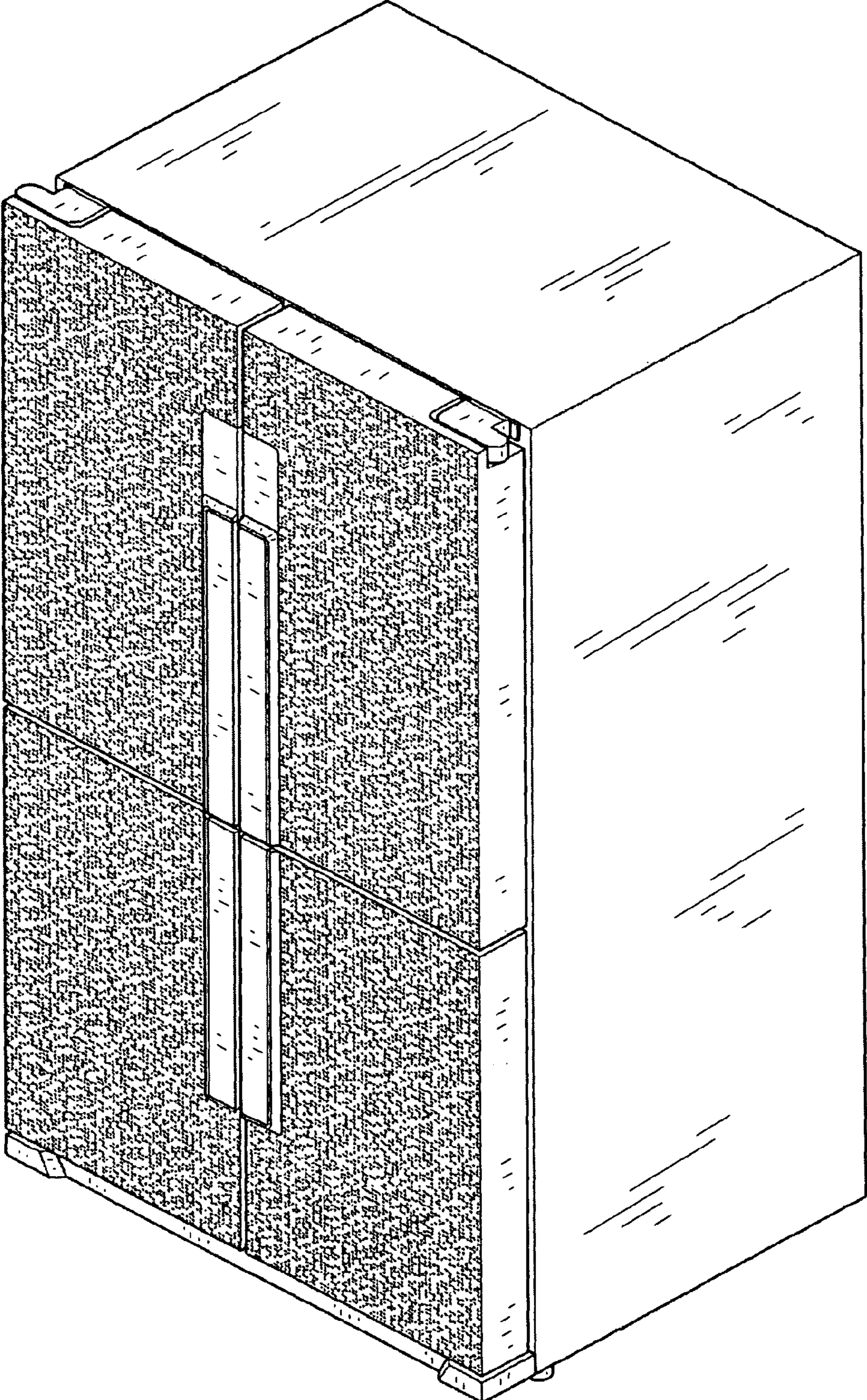

FIG. 2

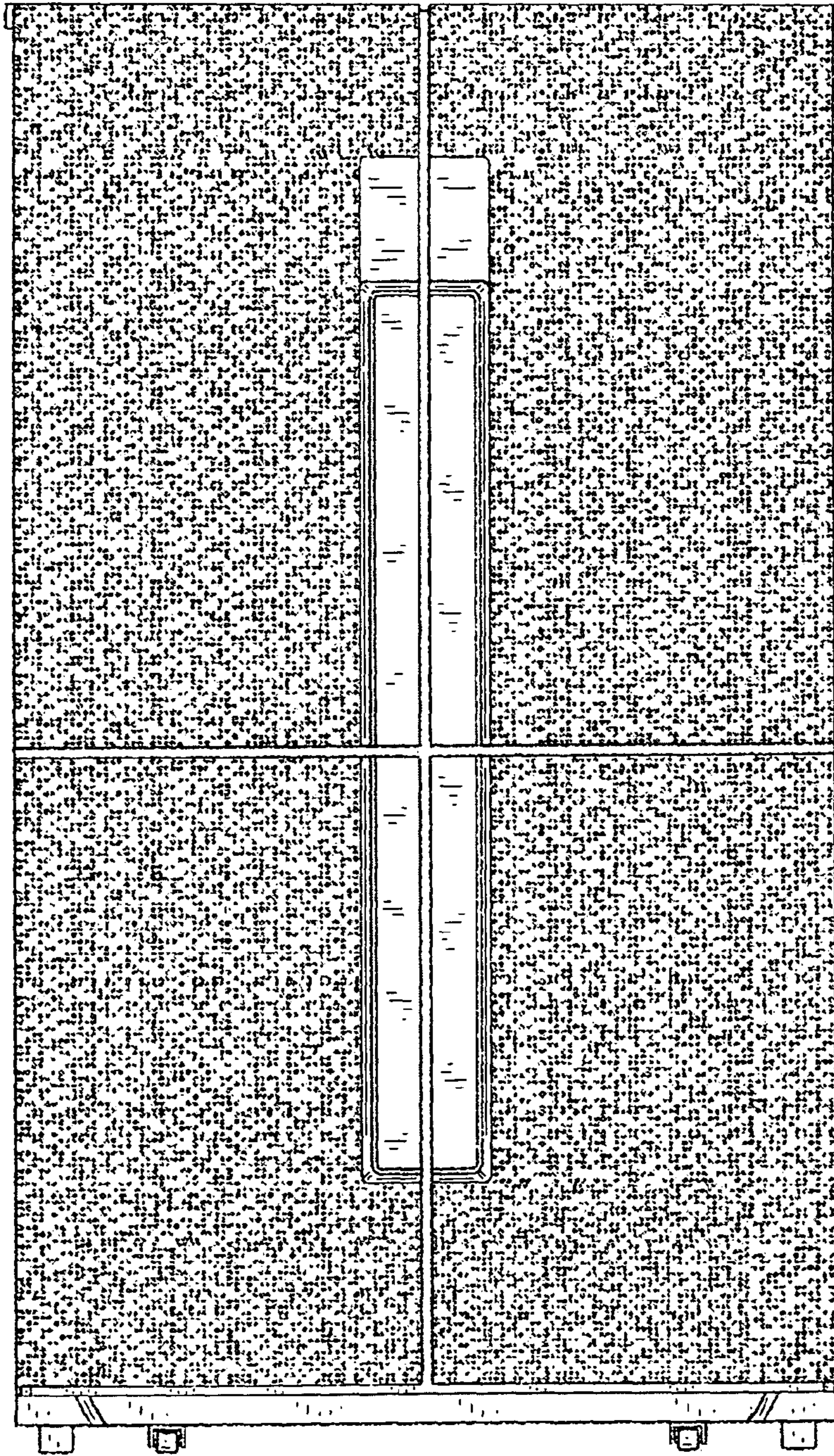

FIG. 3

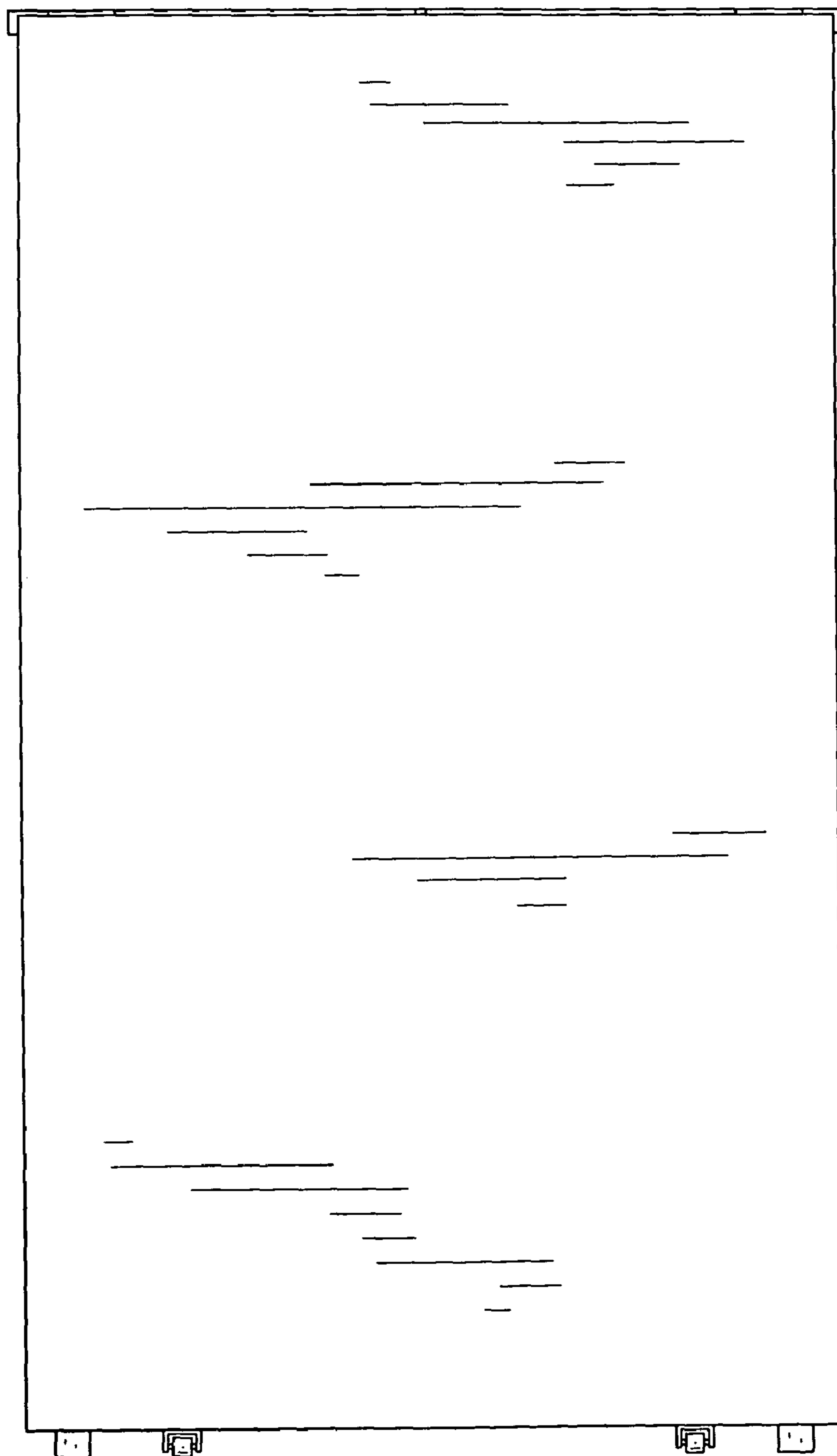

FIG. 4

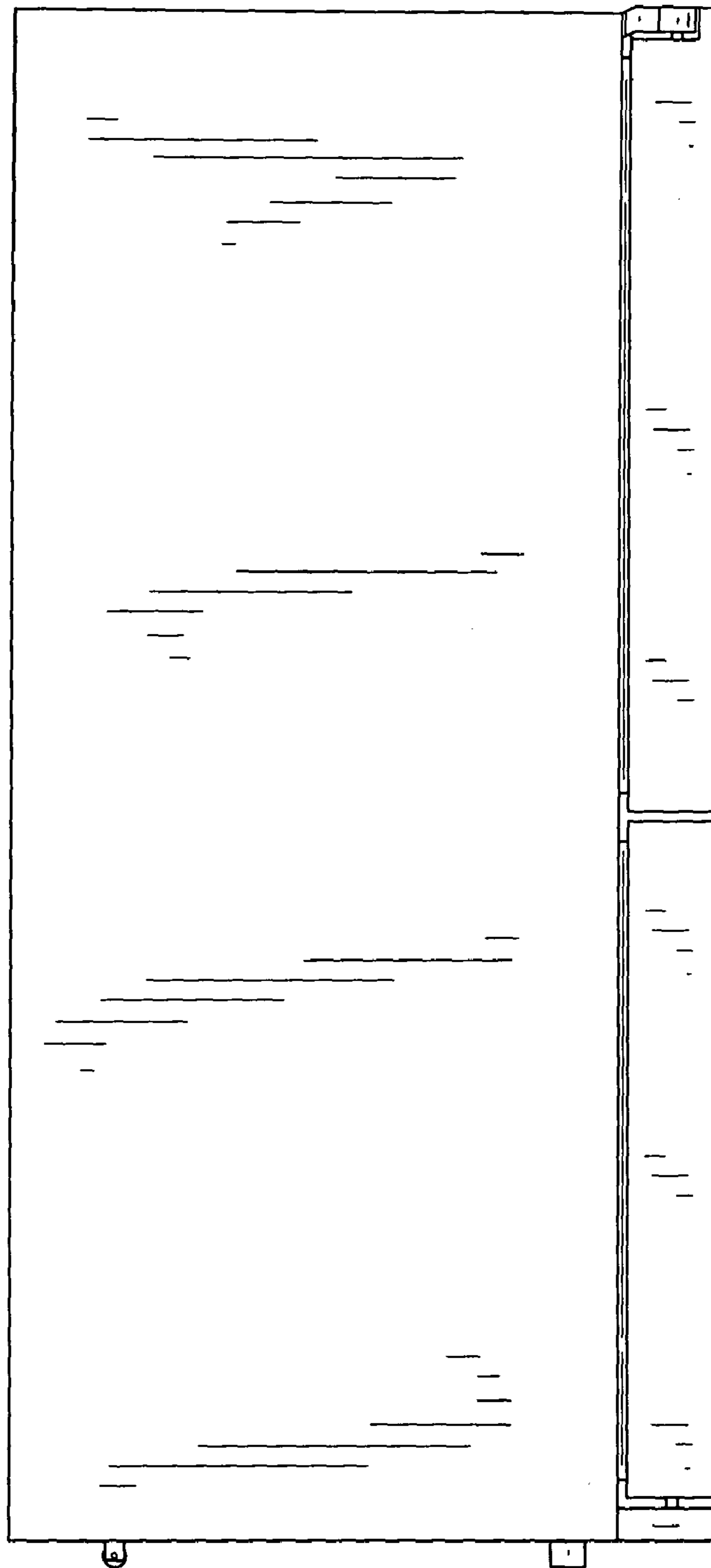

FIG. 5

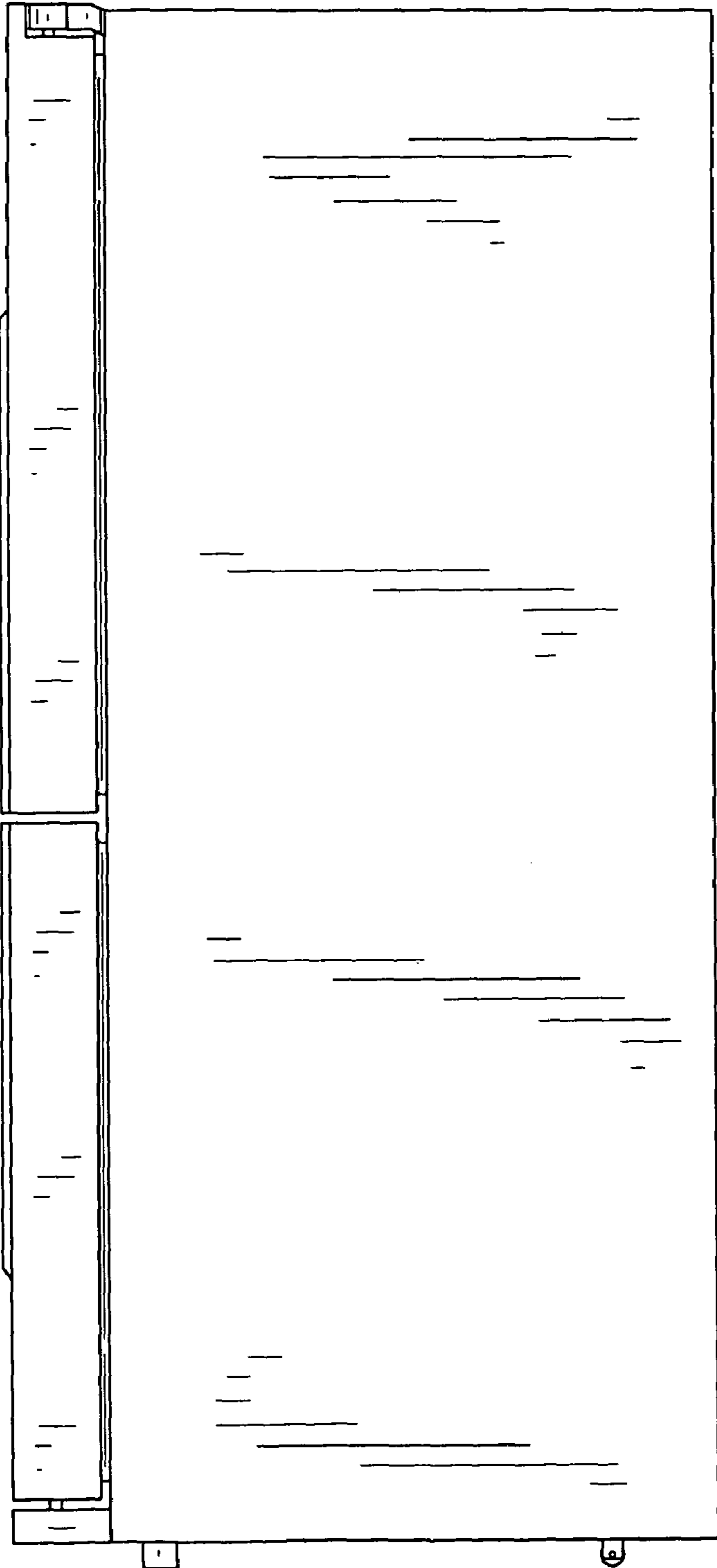

FIG. 6

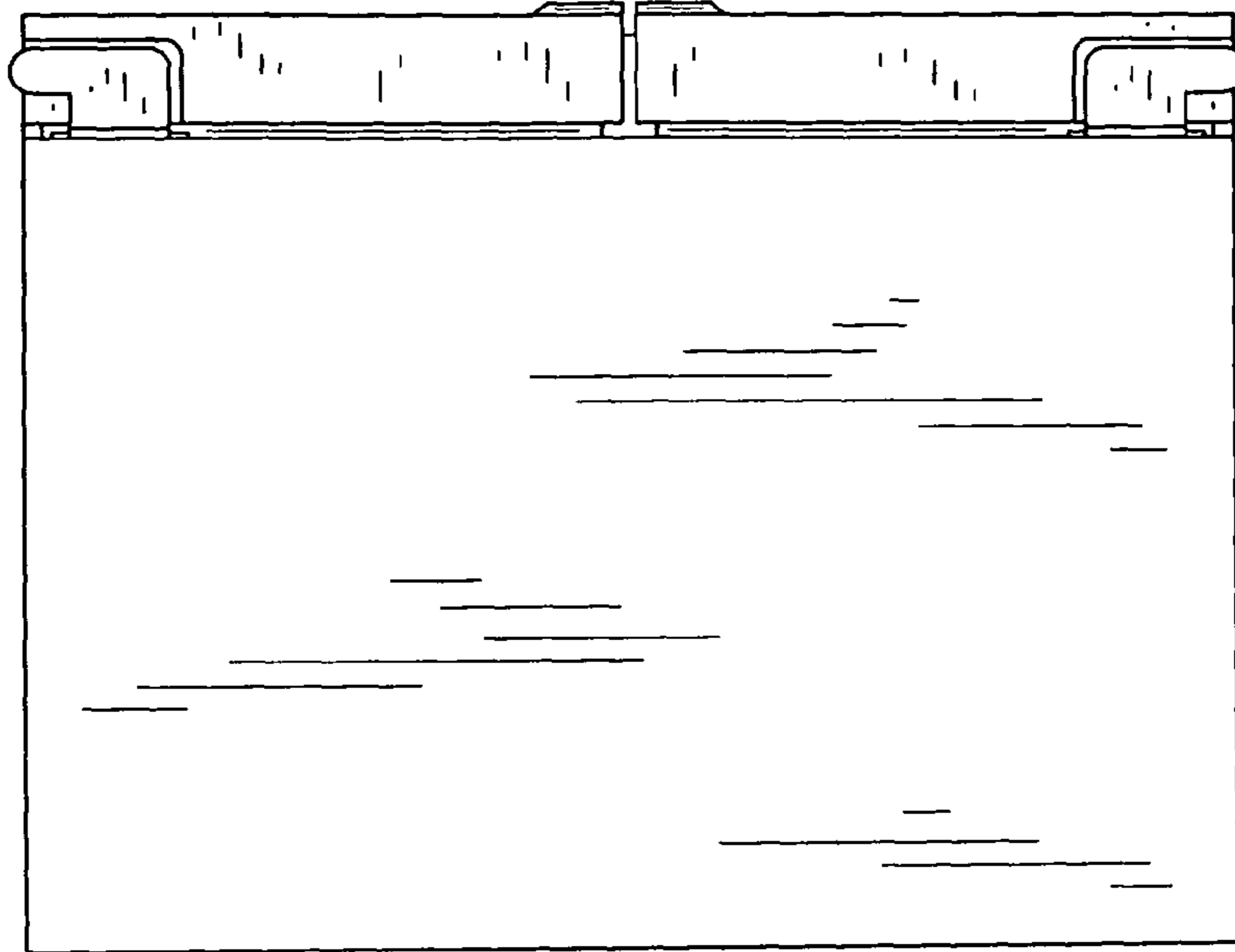

FIG. 7

