

US00D666616S

(12) **United States Design Patent**
Tang et al.

(10) **Patent No.:** **US D666,616 S**

(45) **Date of Patent:** **** Sep. 4, 2012**

(54) **MULTIMEDIA ELECTRONIC READER**

(75) Inventors: **Chiang-Kuo Tang**, Tu-Cheng (TW);
Qian-Kun Han, Shenzhen (CN)

(73) Assignee: **Hon Hai Precision Industry Co., Ltd.**,
Tu-Cheng, New Taipei (TW)

(**) Term: **14 Years**

(21) Appl. No.: **29/388,179**

(22) Filed: **Mar. 24, 2011**

(51) **LOC (9) Cl.** **14-02**

(52) **U.S. Cl.** **D14/341**

(58) **Field of Classification Search** D14/341-347,
D14/137, 138, 138.1, 138 A, 138 AA, 138 R,
D14/138 AB, 138 AC, 138 AD, 138 C, 138 G,
D14/496, 203.1, 203.3, 203.4, 203.5, 203.7,
D14/426, 427, 432, 429, 129, 130, 420, 439-441,
D14/448, 125, 126, 147, 156, 218, 247-248,
D14/250, 389, 388, 315-318; D10/65, 104;
D18/6-7; D21/324, 329, 330; D19/26, 59,
D19/60; 455/556.1, 556.2, 566, 575.1, 90.3;
379/433.04, 433.01, 433.06, 916; 345/169,
345/173, 901, 905; 361/679.26, 679.27,
361/679.3, 679.55, 679.56

See application file for complete search history.

(56) **References Cited**

U.S. PATENT DOCUMENTS

D418,117 S * 12/1999 Wade et al. D14/342
6,157,958 A * 12/2000 Armitage et al. 709/250

D451,505 S * 12/2001 Iseki et al. D14/341
D453,509 S * 2/2002 Kazamaki D14/336
D478,051 S * 8/2003 Sagawa D13/168
D494,970 S * 8/2004 Chen D14/371
D506,195 S * 6/2005 Leveridge et al. D14/341
D540,761 S * 4/2007 Macey et al. D14/126
D545,777 S * 7/2007 Kim D14/126
D571,560 S * 6/2008 Liu et al. D6/300
D628,570 S * 12/2010 Li D14/341
D659,563 S * 5/2012 Groener et al. D10/65

* cited by examiner

Primary Examiner — Barbara Fox

(74) *Attorney, Agent, or Firm* — Altis Law Group, Inc.

(57) **CLAIM**

The ornamental design for a multimedia electronic reader, as shown and described.

DESCRIPTION

FIG. 1 is a perspective view of a multimedia electronic reader showing our new design;
FIG. 2 is a front elevational view thereof;
FIG. 3 is a rear elevational view thereof;
FIG. 4 is a left side elevational view thereof;
FIG. 5 is a right side elevational view thereof;
FIG. 6 is a top plan view thereof; and,
FIG. 7 is a bottom plan view thereof.

The broken lines shown in the drawings represent portions of the multimedia electronic reader which form no part of the claimed design.

1 Claim, 7 Drawing Sheets

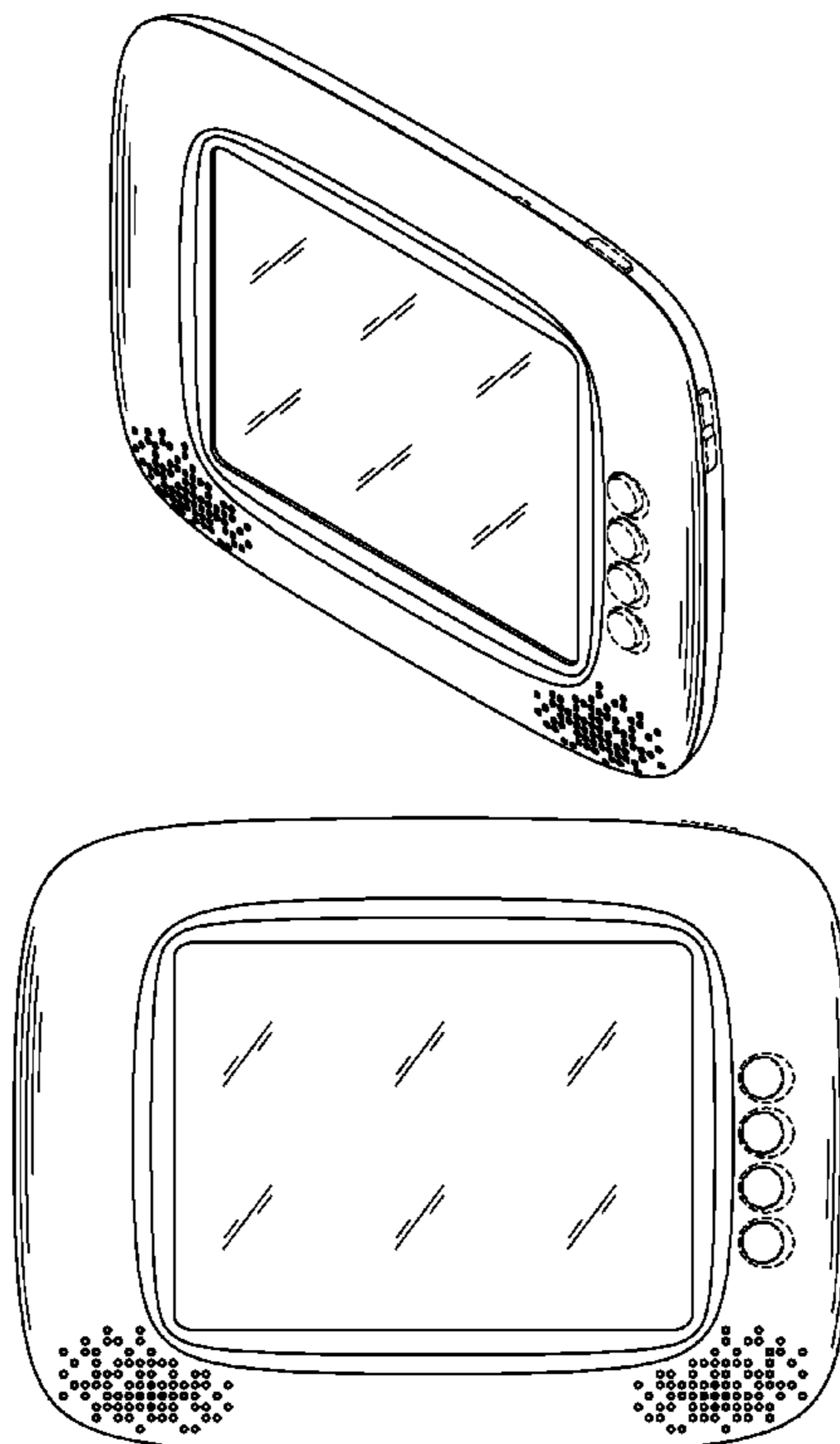

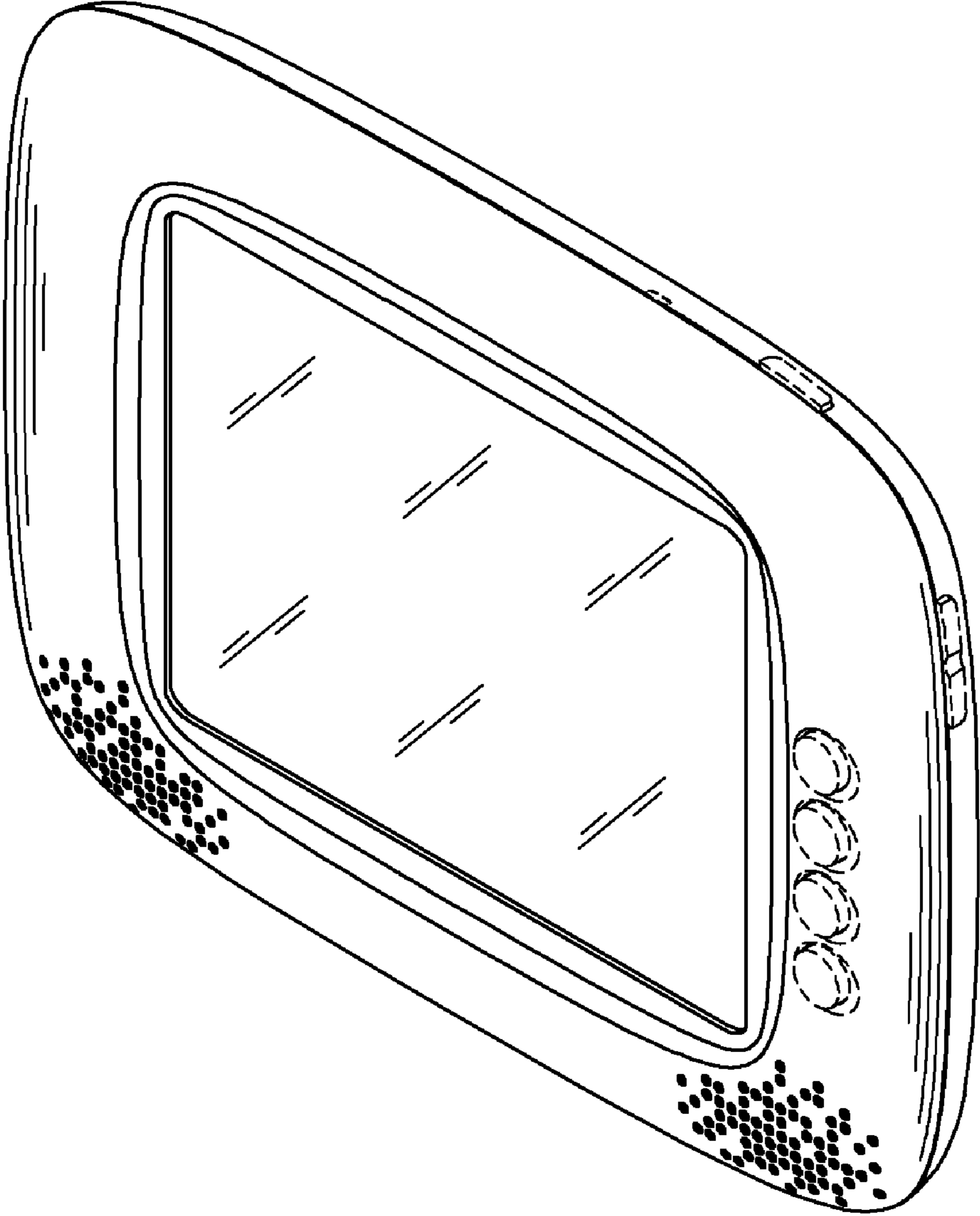

FIG. 1

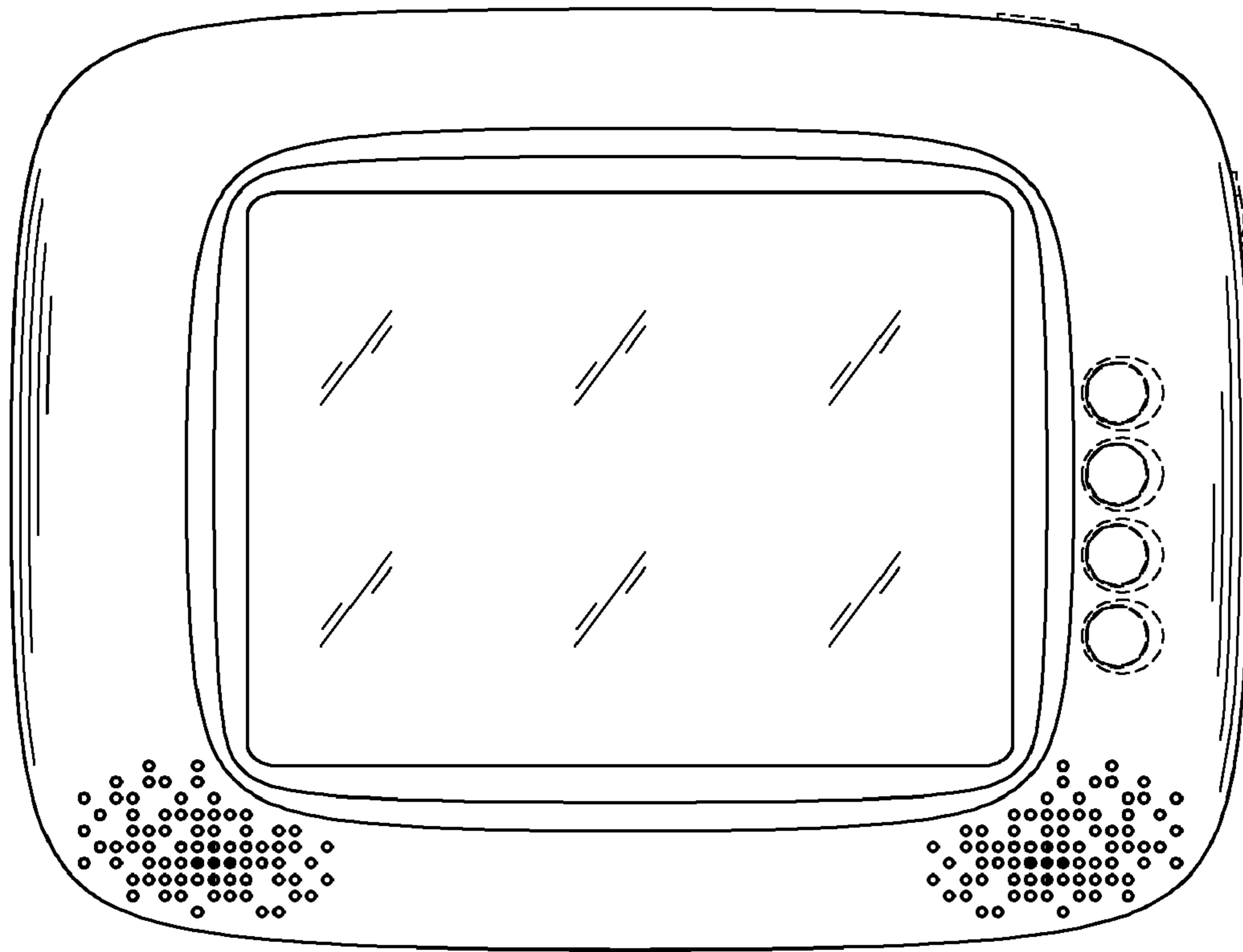

FIG. 2

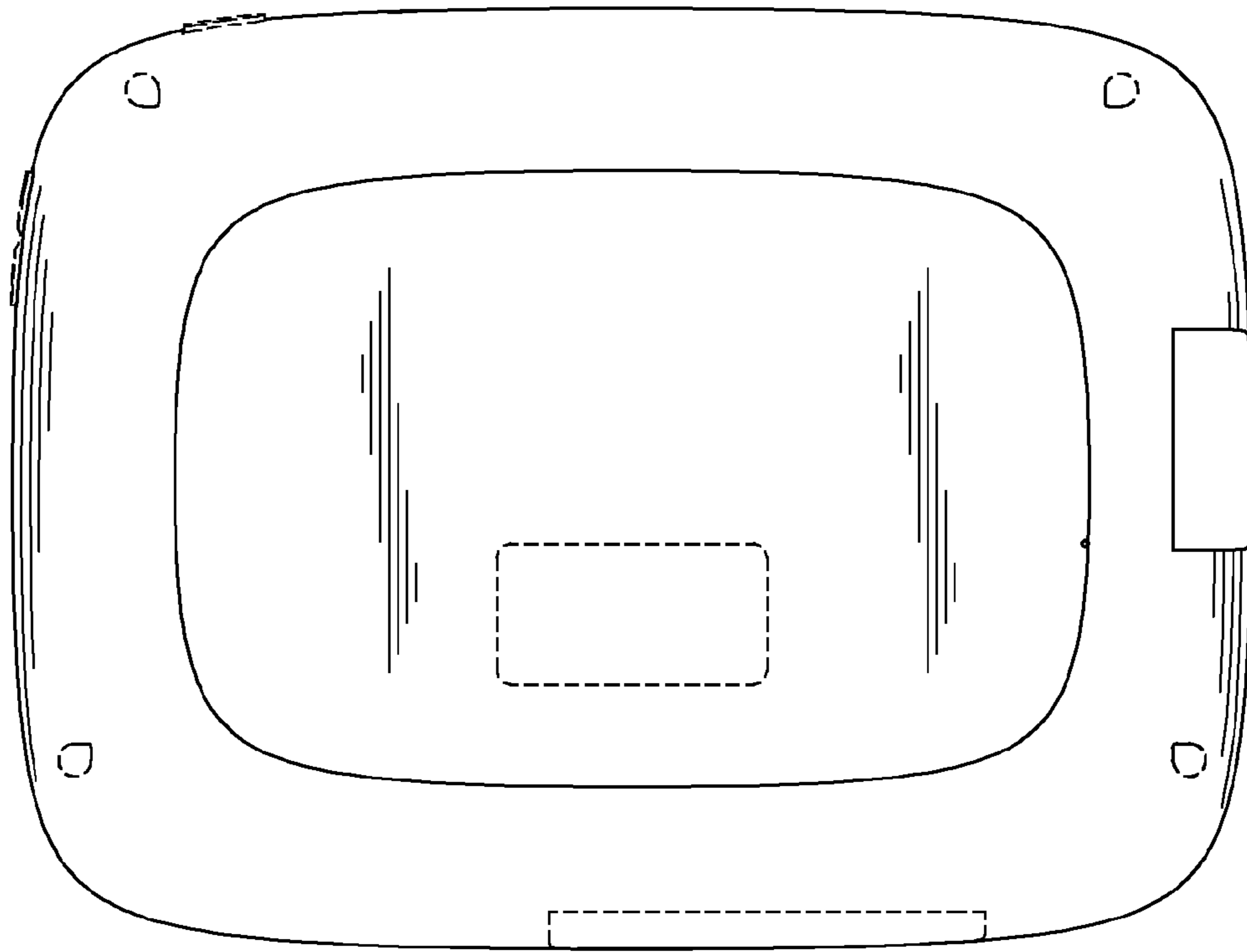

FIG. 3



FIG. 4

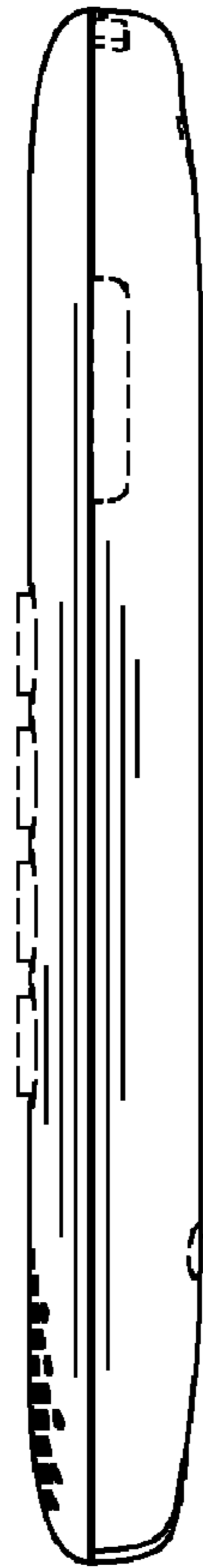

FIG. 5

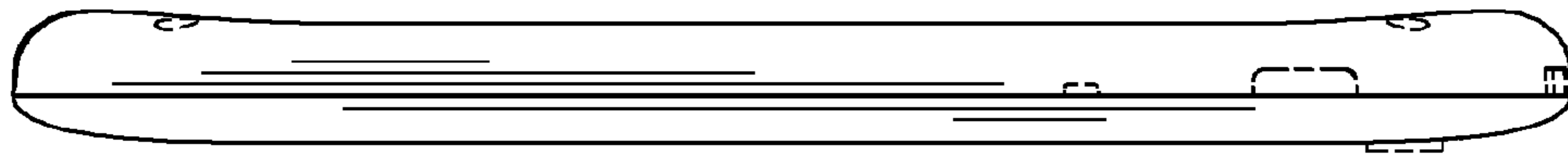

FIG. 6

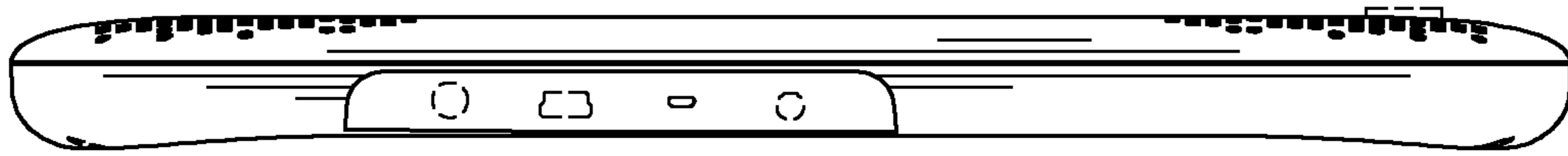

FIG. 7