

US00D666555S

(12) **United States Design Patent**
Takano

(10) **Patent No.:** **US D666,555 S**
(45) **Date of Patent:** **** Sep. 4, 2012**

(54) **TIRE FOR AUTOMOBILE**

(75) Inventor: **Hirokazu Takano**, Kobe (JP)

(73) Assignee: **Sumitomo Rubber Industries, Ltd.**,
Kobe (JP)

(**) Term: **14 Years**

(21) Appl. No.: **29/412,850**

(22) Filed: **Feb. 8, 2012**

(51) **LOC (9) Cl.** **12-15**

(52) **U.S. Cl.** **D12/585**

(58) **Field of Classification Search** D12/568-603,
D12/547-550, 900-901; 152/209.1-209.9,
152/209.11-209.19, 209.21-209.28, 455
See application file for complete search history.

D451,854 S *	12/2001	Hanya	D12/585
D555,582 S *	11/2007	Lee	D12/588
D581,864 S *	12/2008	Koishikawa	D12/585
D603,787 S *	11/2009	Lim et al.	D12/585
D606,930 S *	12/2009	Taylor et al.	D12/585
D624,487 S *	9/2010	Drake	D12/585
D628,533 S *	12/2010	Yonetsu	D12/585
D651,555 S *	1/2012	Sareen	D12/585

* cited by examiner

Primary Examiner — Stacia Cadmus

(74) *Attorney, Agent, or Firm* — Birch, Stewart, Kolasch & Birch, LLP

(57) **CLAIM**

The ornamental design for a tire for automobile, as shown and described.

DESCRIPTION

FIG. 1 is a left perspective view of a tire for automobile showing my new design;
FIG. 2 is a left view thereof;
FIG. 3 is a right view thereof;
FIG. 4 is a front view thereof; and,
FIG. 5 is a partial enlarged view of FIG. 4.
The rear view, top view and the bottom view are the same as the front view.

1 Claim, 5 Drawing Sheets

(56) **References Cited**

U.S. PATENT DOCUMENTS

D334,360 S *	3/1993	Graas et al.	D12/585
D379,335 S *	5/1997	Aikawa et al.	D12/585
D388,379 S *	12/1997	Harpes et al.	D12/585
D394,622 S *	5/1998	Guspodin et al.	D12/585
D405,401 S *	2/1999	Ikeda	D12/585
D405,740 S *	2/1999	Heinen et al.	D12/585
D423,424 S *	4/2000	Ikeda	D12/585
D445,728 S *	7/2001	Allison	D12/585

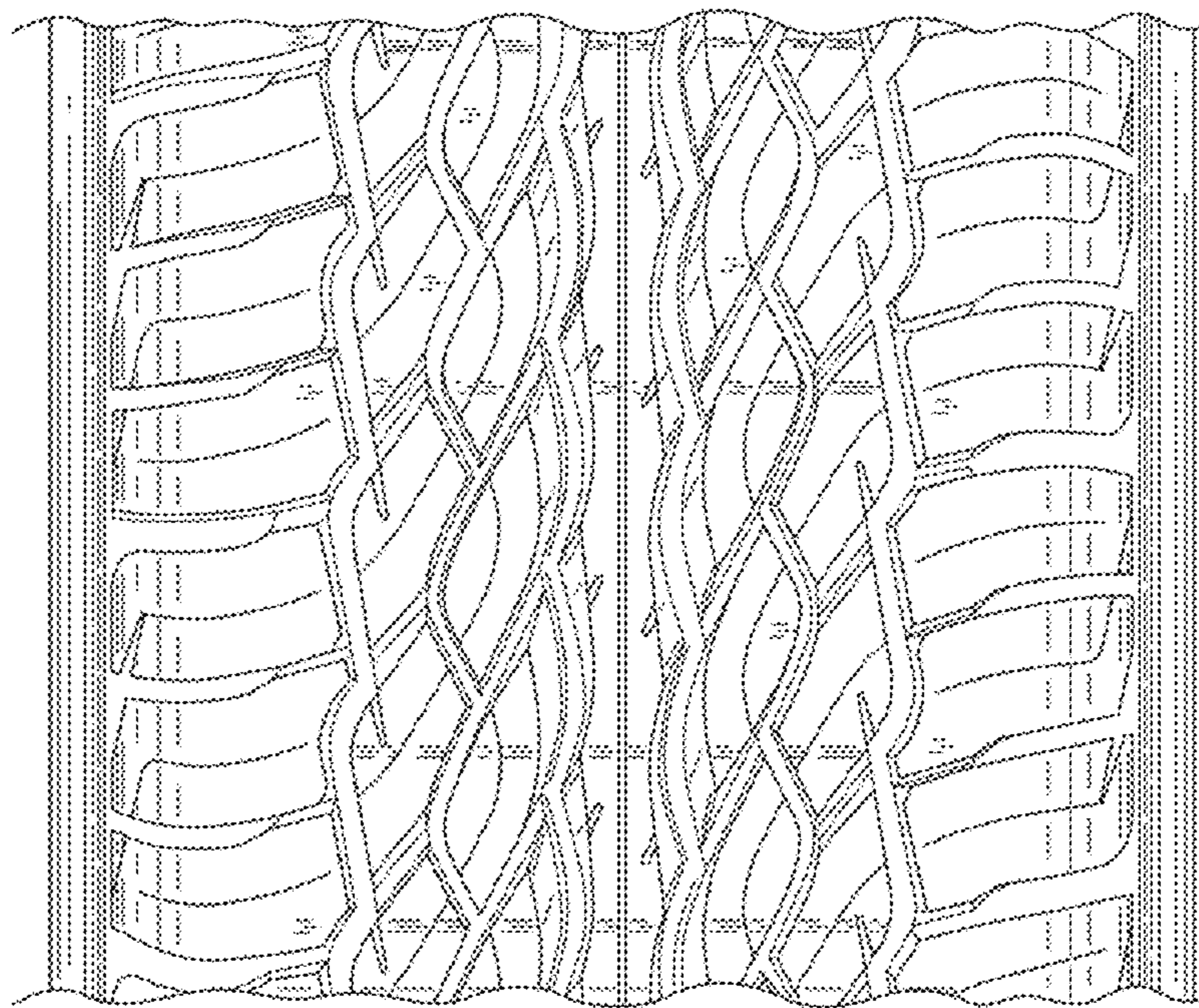
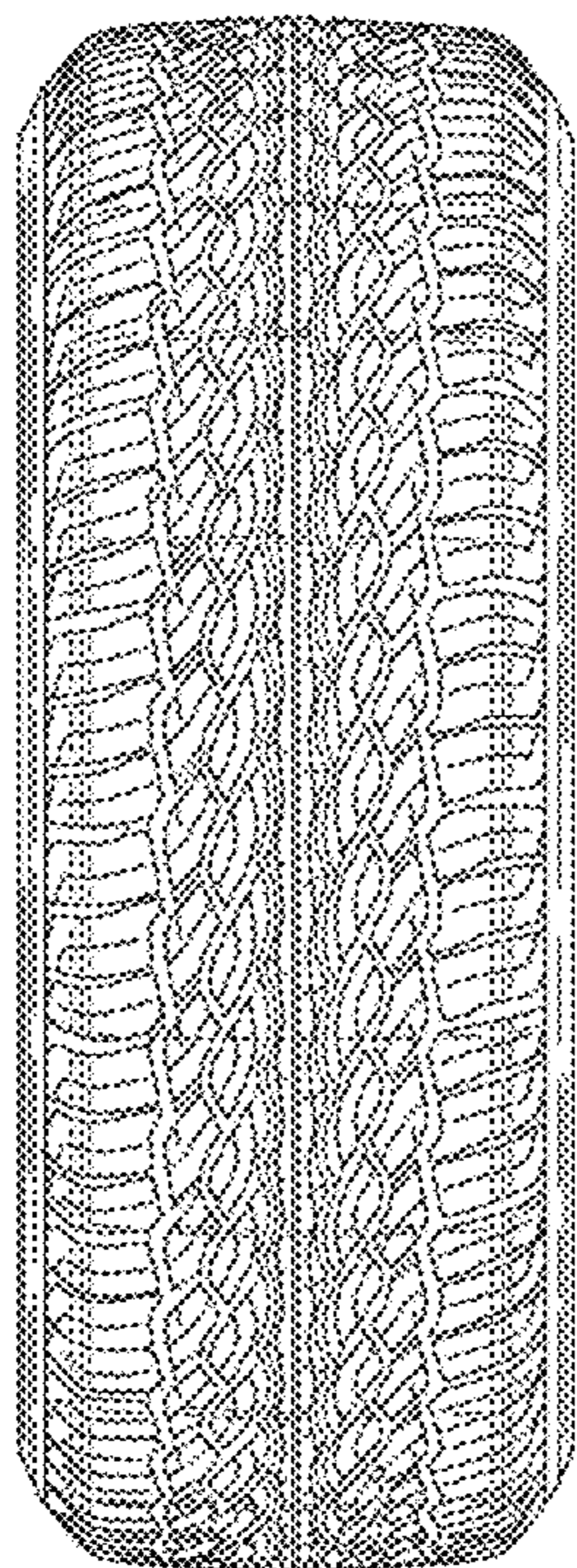

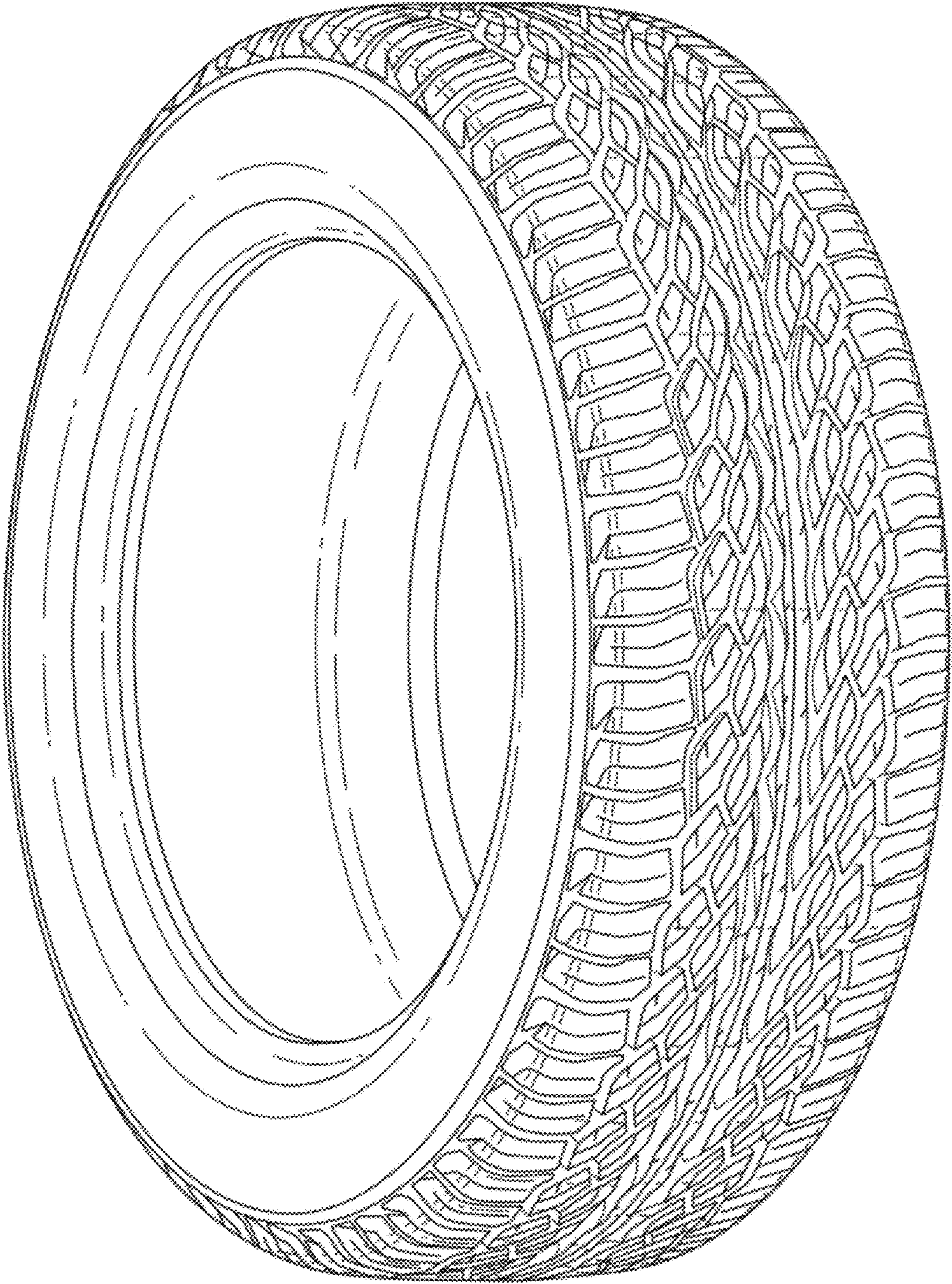

FIG. 1

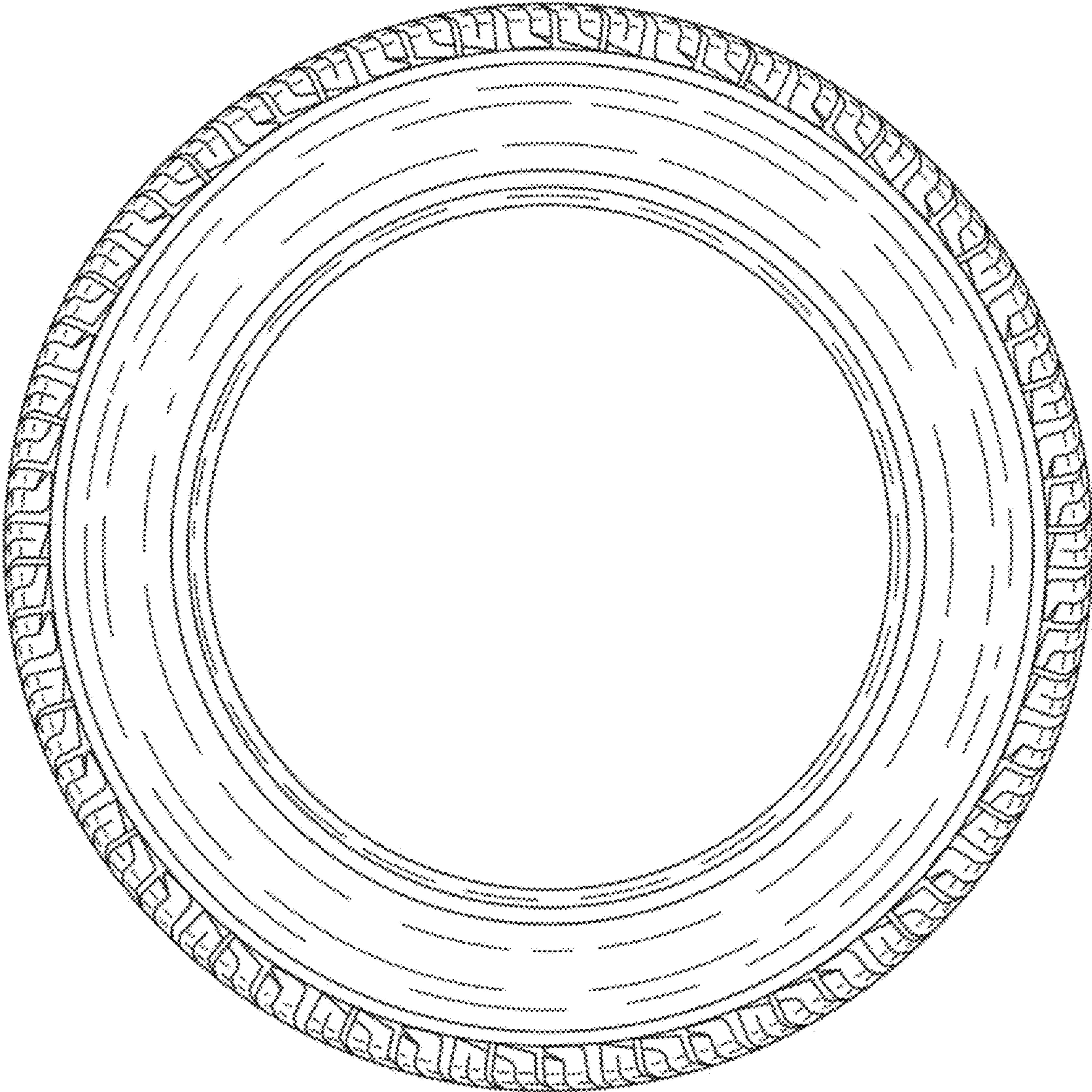

FIG. 2

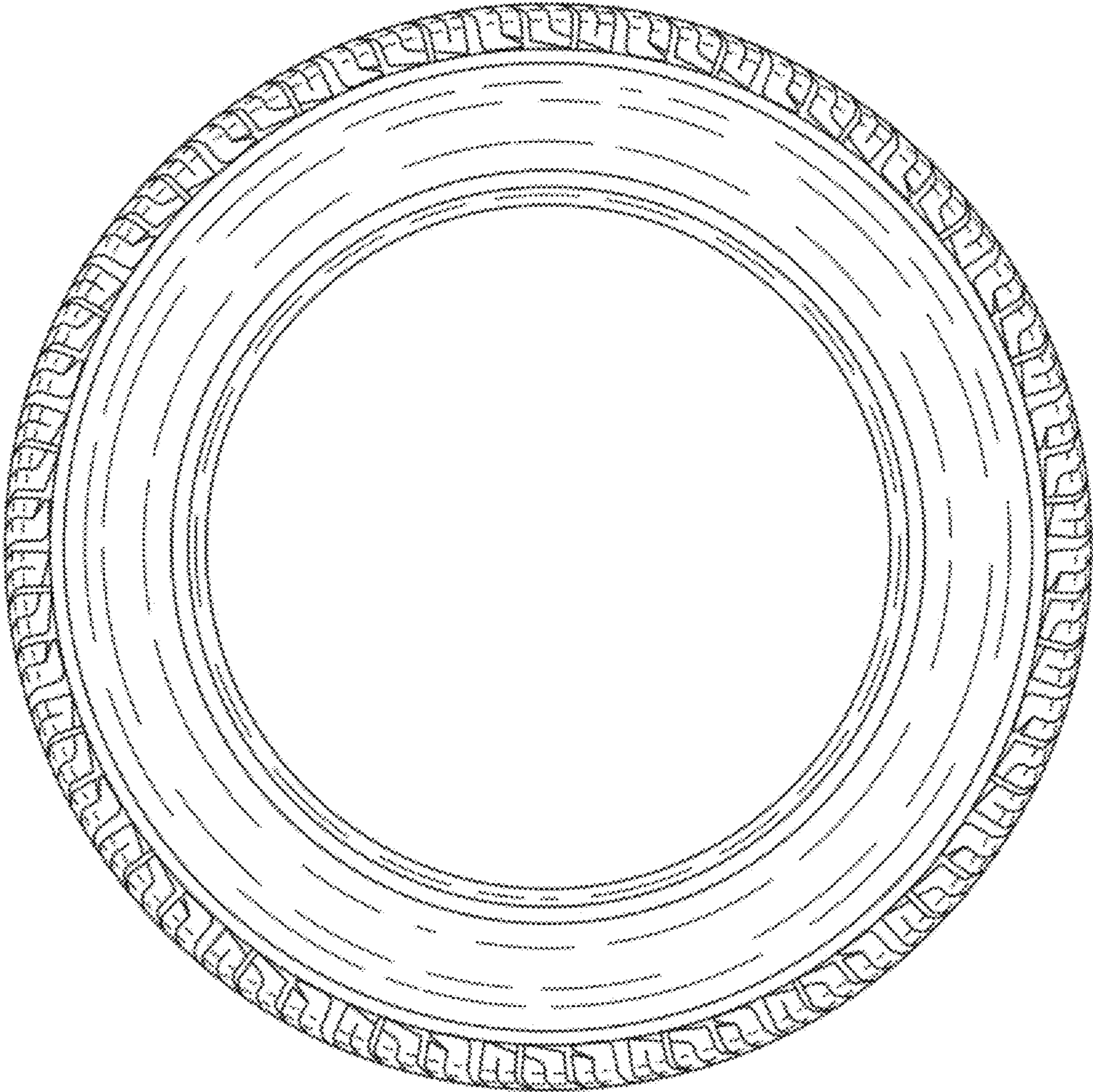

FIG. 3

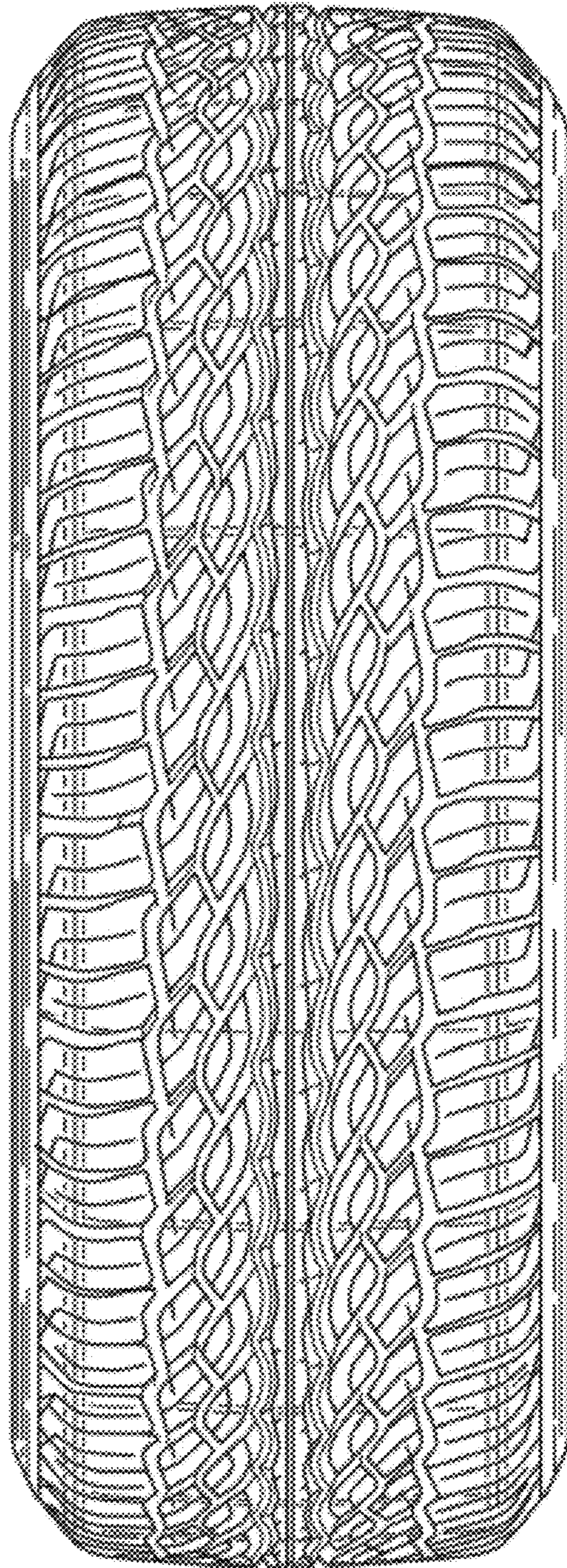

FIG. 4

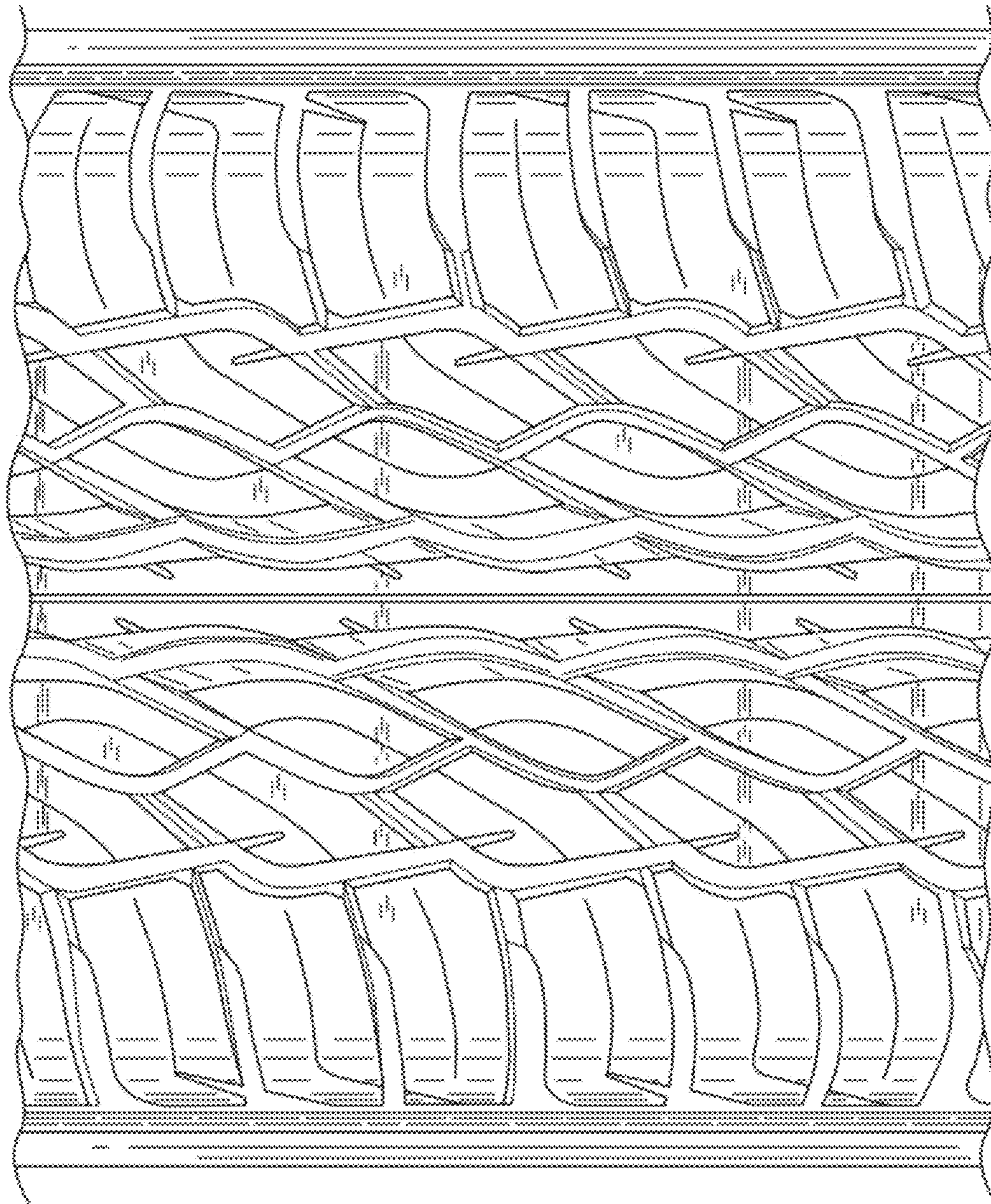

FIG. 5

UNITED STATES PATENT AND TRADEMARK OFFICE
CERTIFICATE OF CORRECTION

PATENT NO. : D666,555 S
APPLICATION NO. : 29/412850
DATED : September 4, 2012
INVENTOR(S) : Hirokazu Takano

Page 1 of 1

It is certified that error appears in the above-identified patent and that said Letters Patent is hereby corrected as shown below:

ON THE TITLE PAGE:

Below Item (22) insert the following as Item (30):

--(30) **Foreign Application Priority Data**

Aug. 30, 2011 (JP) 2011-019501--.

Signed and Sealed this
First Day of January, 2013

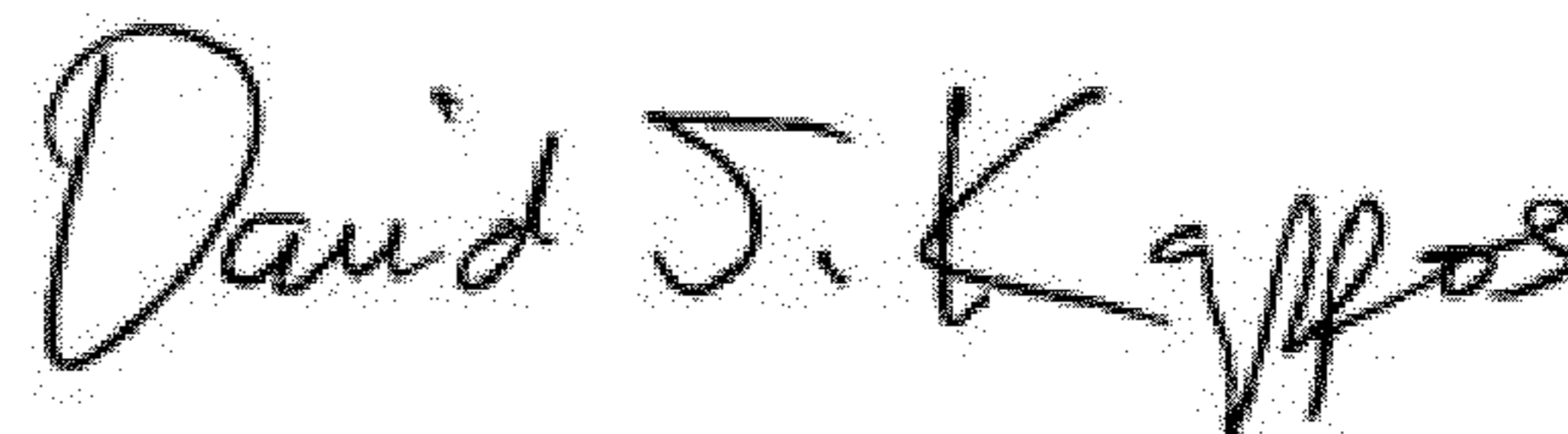

David J. Kappos
Director of the United States Patent and Trademark Office