

US00D666553S

(12) **United States Design Patent**
Ochi

(10) **Patent No.:** **US D666,553 S**
(45) **Date of Patent:** **** Sep. 4, 2012**

(54) **TREAD PORTION OF AN AUTOMOBILE TIRE**

Primary Examiner — George D Kirschbaum
(74) *Attorney, Agent, or Firm* — Sughrue Mion, PLLC

(75) Inventor: **Naoya Ochi**, Tokyo (JP)

(73) Assignee: **Bridgestone Corporation**, Tokyo (JP)

(57) **CLAIM**

The ornamental design for a tread portion of an automobile tire, as shown and described.

(**) Term: **14 Years**

(21) Appl. No.: **29/383,049**

(22) Filed: **Jan. 11, 2011**

(30) **Foreign Application Priority Data**

DESCRIPTION

Jul. 12, 2010 (JP) 2010-016961
Jul. 12, 2010 (JP) 2010-016962

(51) **LOC (9) Cl.** **12-15**

(52) **U.S. Cl.** **D12/573**

(58) **Field of Classification Search** D12/507,
D12/509, 541, 576, 574, 579; 152/209.1–209.28
See application file for complete search history.

FIG. 1 is a front view of a tread portion of an automobile tire according to a first embodiment;
FIG. 2 is a perspective view thereof;
FIG. 3 is a rear view thereof;
FIG. 4 is a left side view thereof;
FIG. 5 is a right side view thereof;
FIG. 6 is a fragmentary enlarged view showing the details thereof;
FIG. 7 is an end view taken along line 7-7 in FIG. 6; and,
FIG. 8 is an end view taken along line 8-8 in FIG. 6.
In the drawings, the portions of the tire and tread shown by broken lines are not claimed, and thus these portions form no part of the claimed design.

(56) **References Cited**

U.S. PATENT DOCUMENTS

D584,216 S * 1/2009 Patterson D12/545
D620,429 S * 7/2010 Yamaguchi D12/594
2007/0137749 A1 * 6/2007 Mathews 152/209.15
2011/0232815 A1 * 9/2011 Nakamizo et al. 152/209.18

* cited by examiner

1 Claim, 8 Drawing Sheets

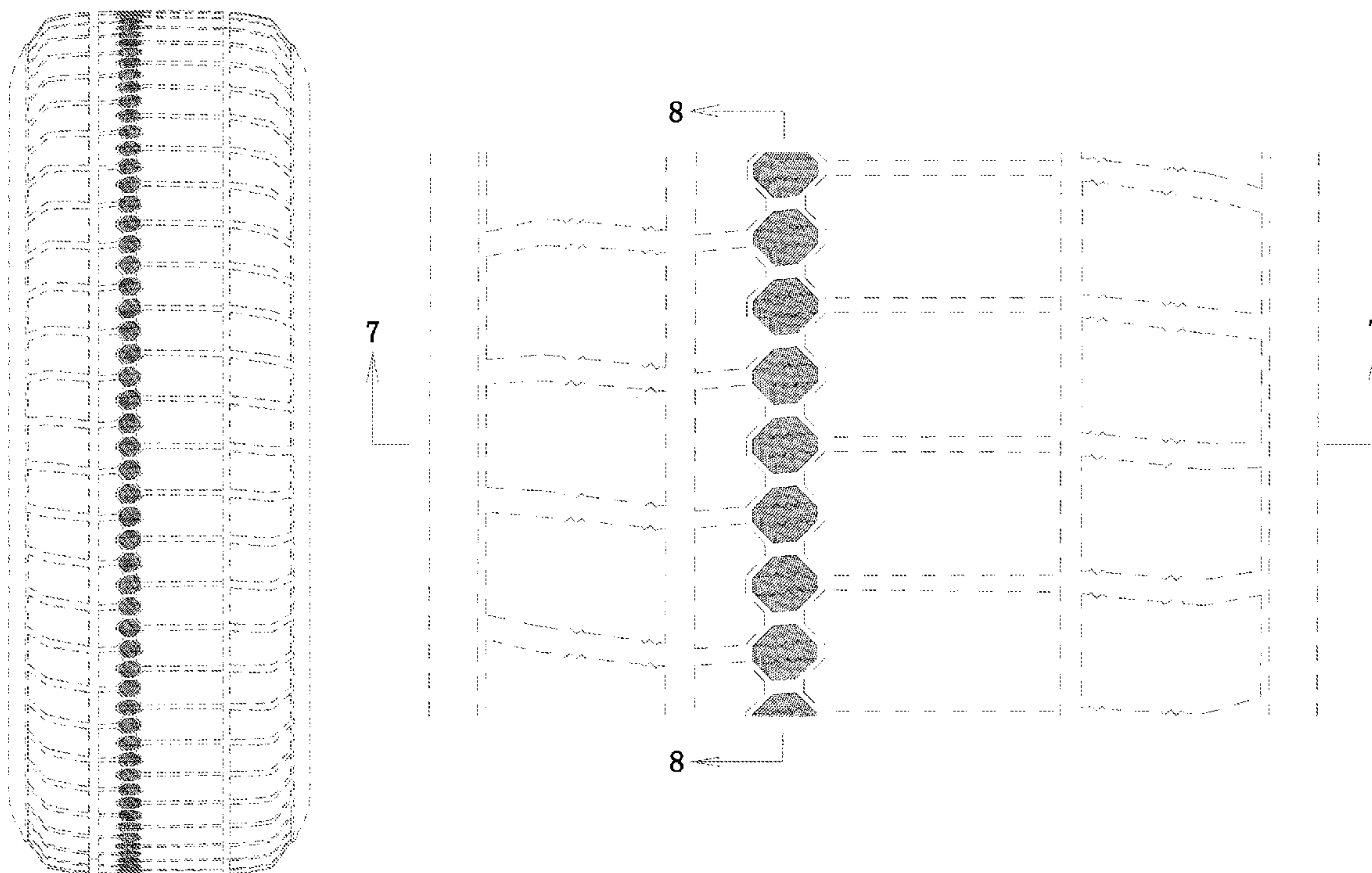

FIG. 1

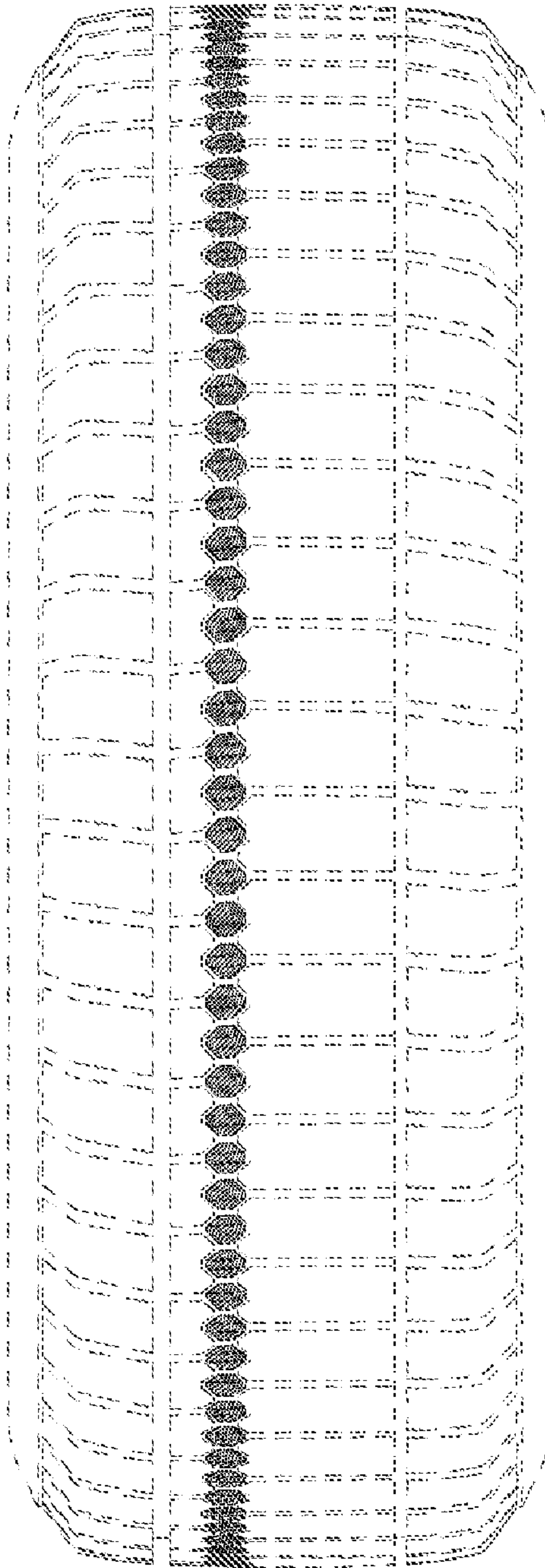

FIG. 2

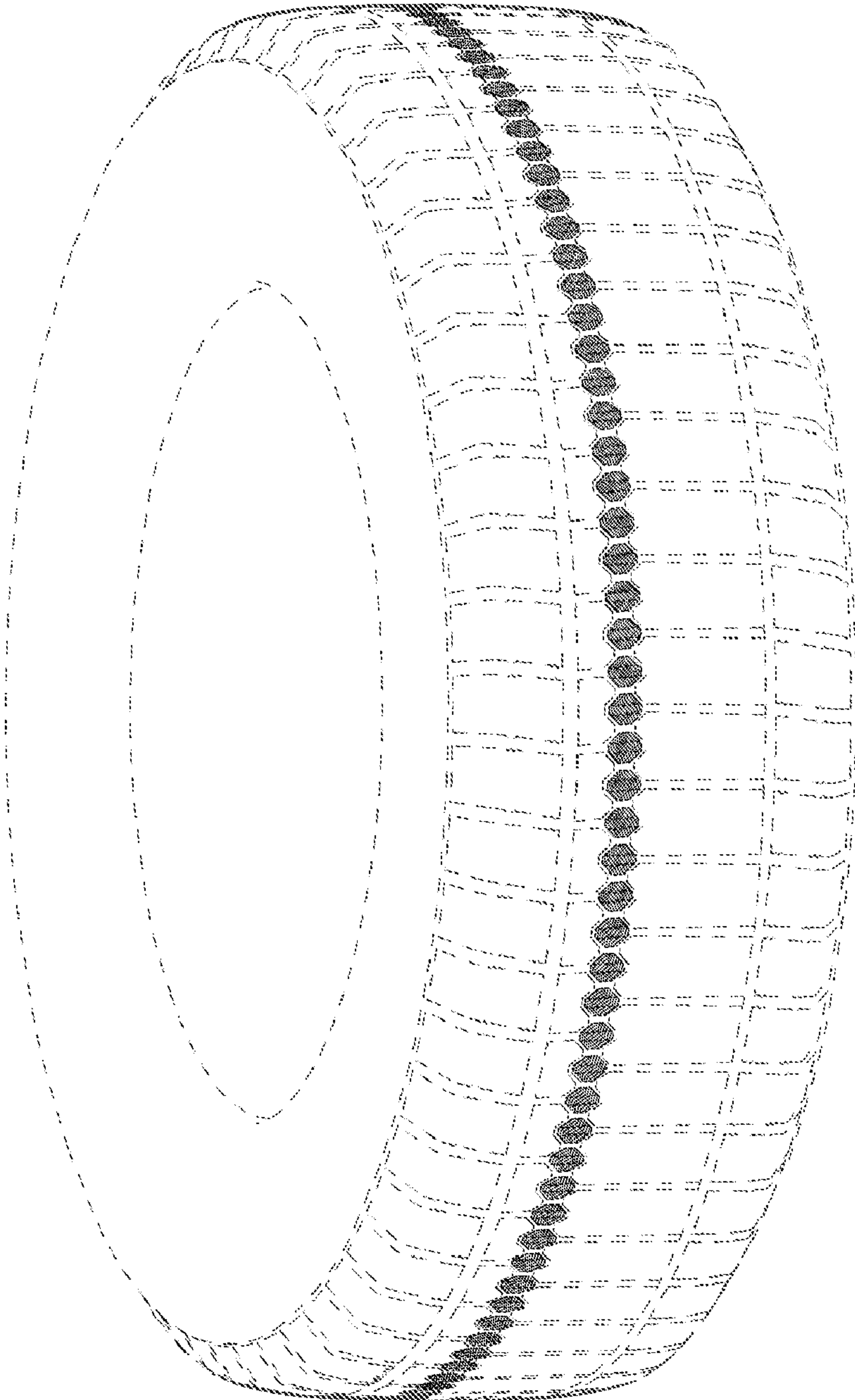

FIG. 3

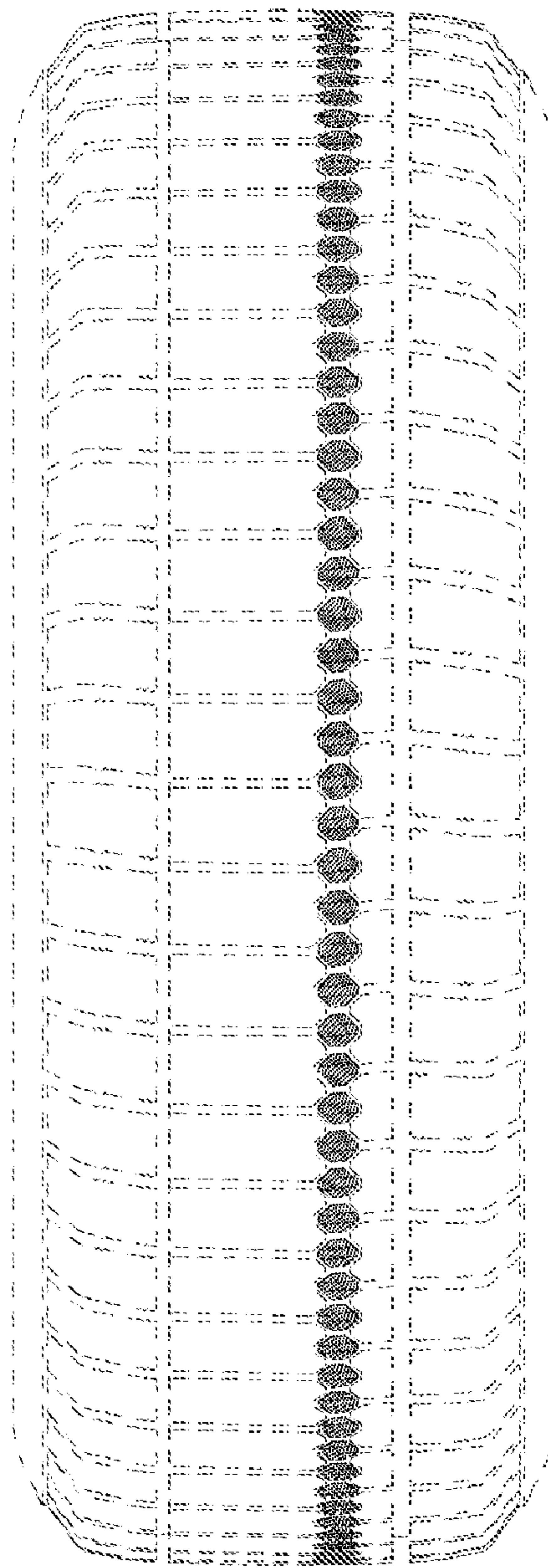

FIG. 4

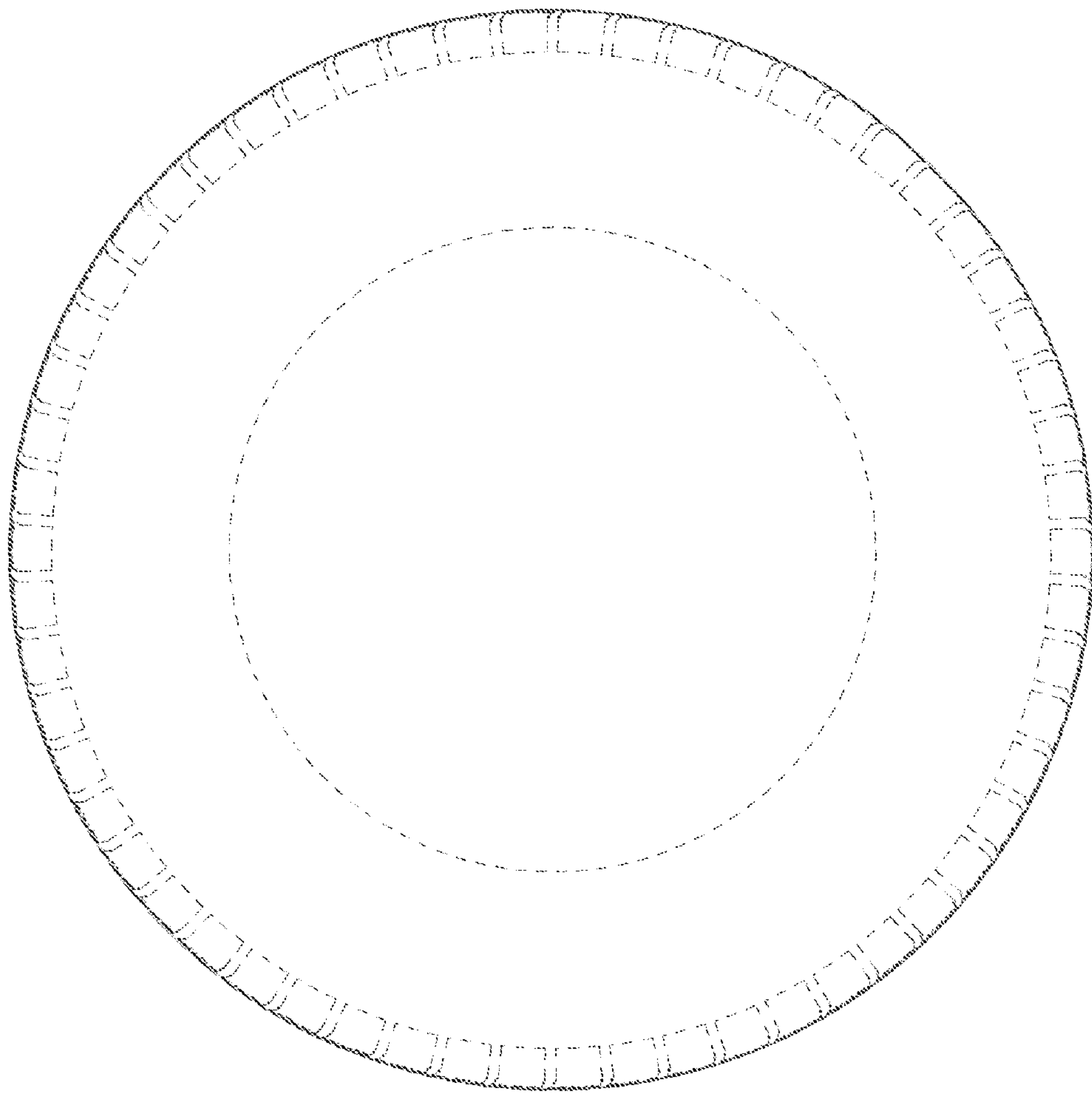

FIG. 5

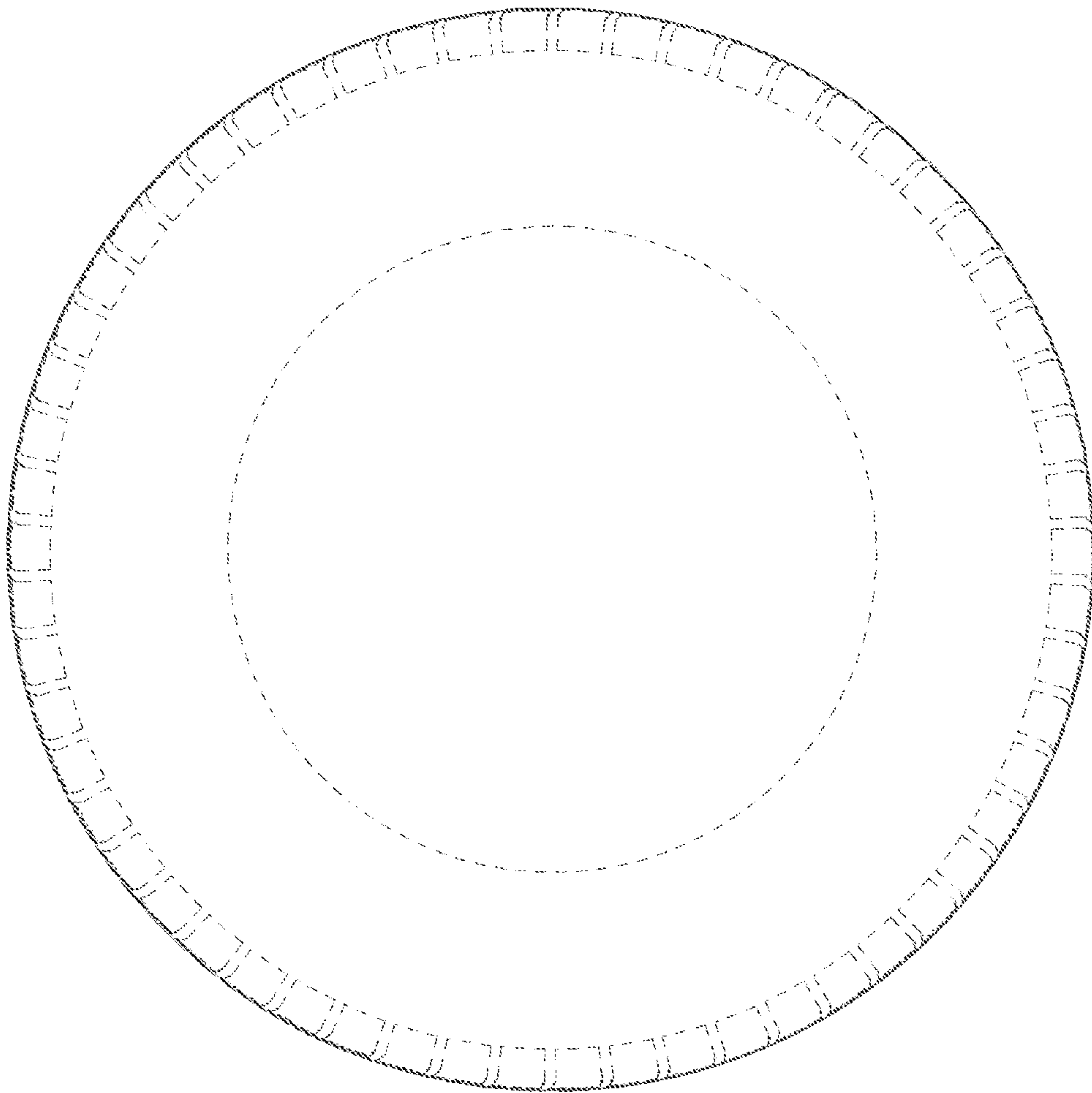

FIG. 6

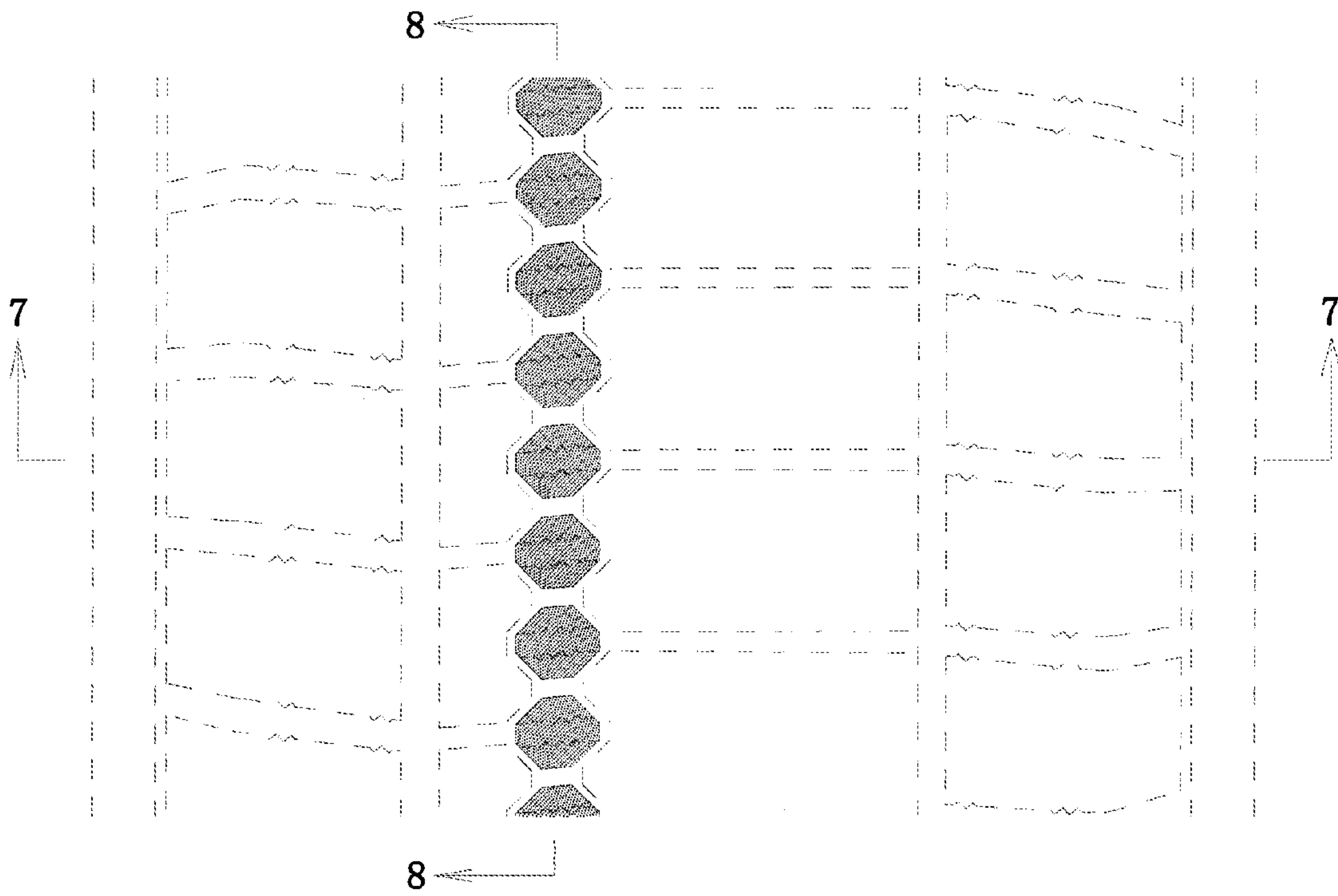

FIG. 7

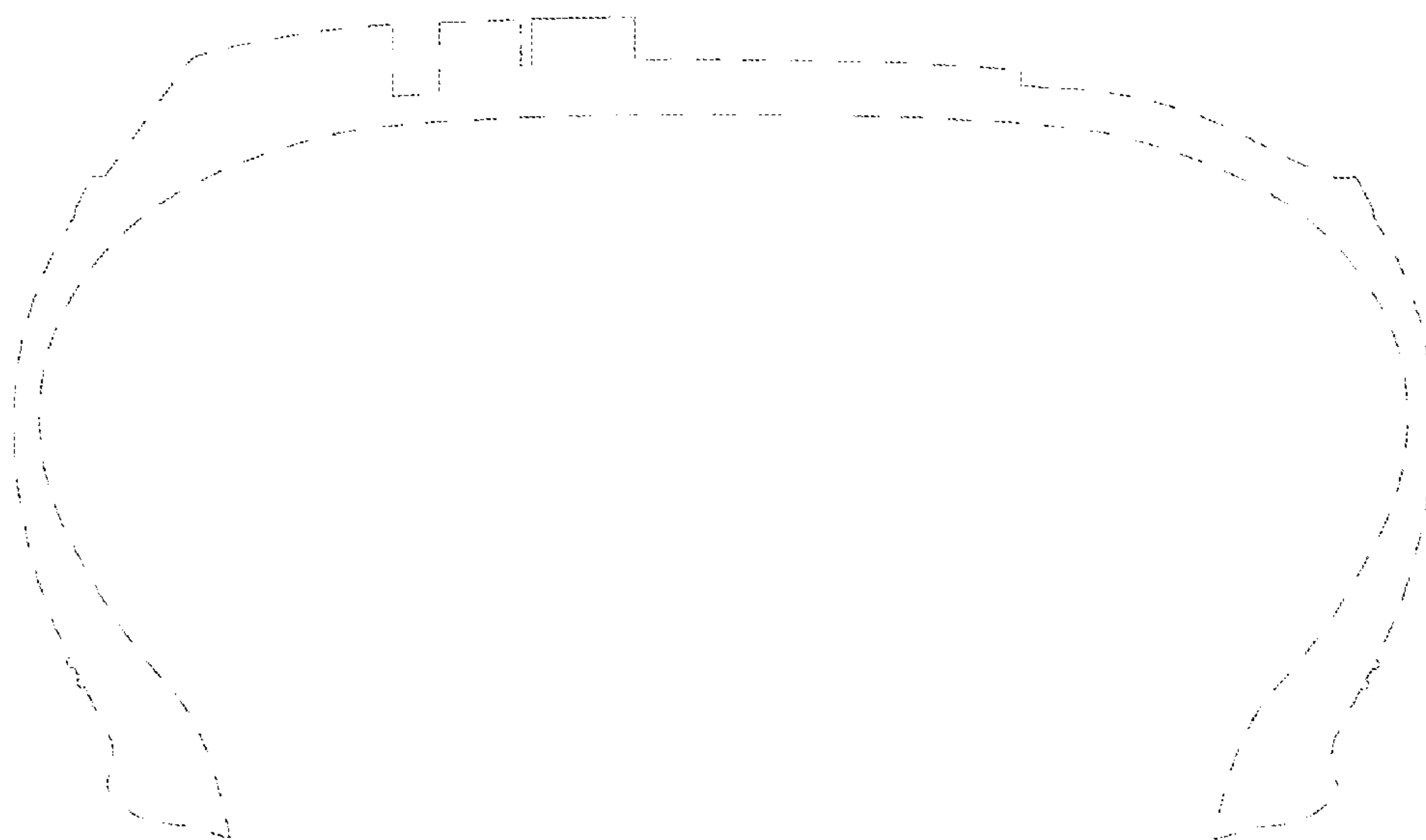

FIG. 8

