

US00D666551S

(12) **United States Design Patent**
Schmidt-Zum Berge et al.

(10) **Patent No.:** **US D666,551 S**

(45) **Date of Patent:** **** Sep. 4, 2012**

(54) **TIRE TREAD FOR A VEHICLE TIRE**

(75) Inventors: **Meike Schmidt-Zum Berge**, Hanover (DE); **Stefan Rittweger**, Hanover (DE)

(73) Assignee: **Continental Reifen Deutschland GmbH**, Hannover (DE)

(**) Term: **14 Years**

(21) Appl. No.: **29/368,431**

(22) Filed: **Aug. 24, 2010**

(51) **LOC (9) Cl.** **12-15**

(52) **U.S. Cl.** **D12/521; D12/523**

(58) **Field of Classification Search** D12/505-532, D12/900-901; 152/209.1-209.9, 209.11-209.19, 152/209.21-209.28, 455

See application file for complete search history.

(56) **References Cited**

U.S. PATENT DOCUMENTS

D432,956 S *	10/2000	Ricquet	D12/521
D525,186 S *	7/2006	Martin	D12/521
D560,595 S *	1/2008	Bindner et al.	D12/521
D581,347 S *	11/2008	Feider et al.	D12/523
D586,726 S *	2/2009	Baumard et al.	D12/521

D599,728 S *	9/2009	Froger et al.	D12/521
D624,871 S *	10/2010	Behr	D12/519
D638,348 S *	5/2011	Harvey et al.	D12/521
D639,720 S *	6/2011	Harvey et al.	D12/521
D649,508 S *	11/2011	Allison et al.	D12/521

* cited by examiner

Primary Examiner — Stacia Cadmus

(74) *Attorney, Agent, or Firm* — Laurence A. Greenberg; Werner H. Stemer; Ralph E. Locher

(57) **CLAIM**

The ornamental design for a tire tread of a vehicle tire, as shown and described.

DESCRIPTION

FIG. 1 is a perspective view of the vehicle tire, showing our new design;
FIG. 2 is a front elevational view thereof;
FIG. 3 is an enlarged partial front view thereof;
FIG. 4 is a right side elevational view thereof; and,
FIG. 5 is a left side elevational view thereof.

While only portions of the tread design are shown, it should be understood that the tread covers the tire circumferentially in its entirety. Dashed lines show unclaimed subject matter.

1 Claim, 5 Drawing Sheets

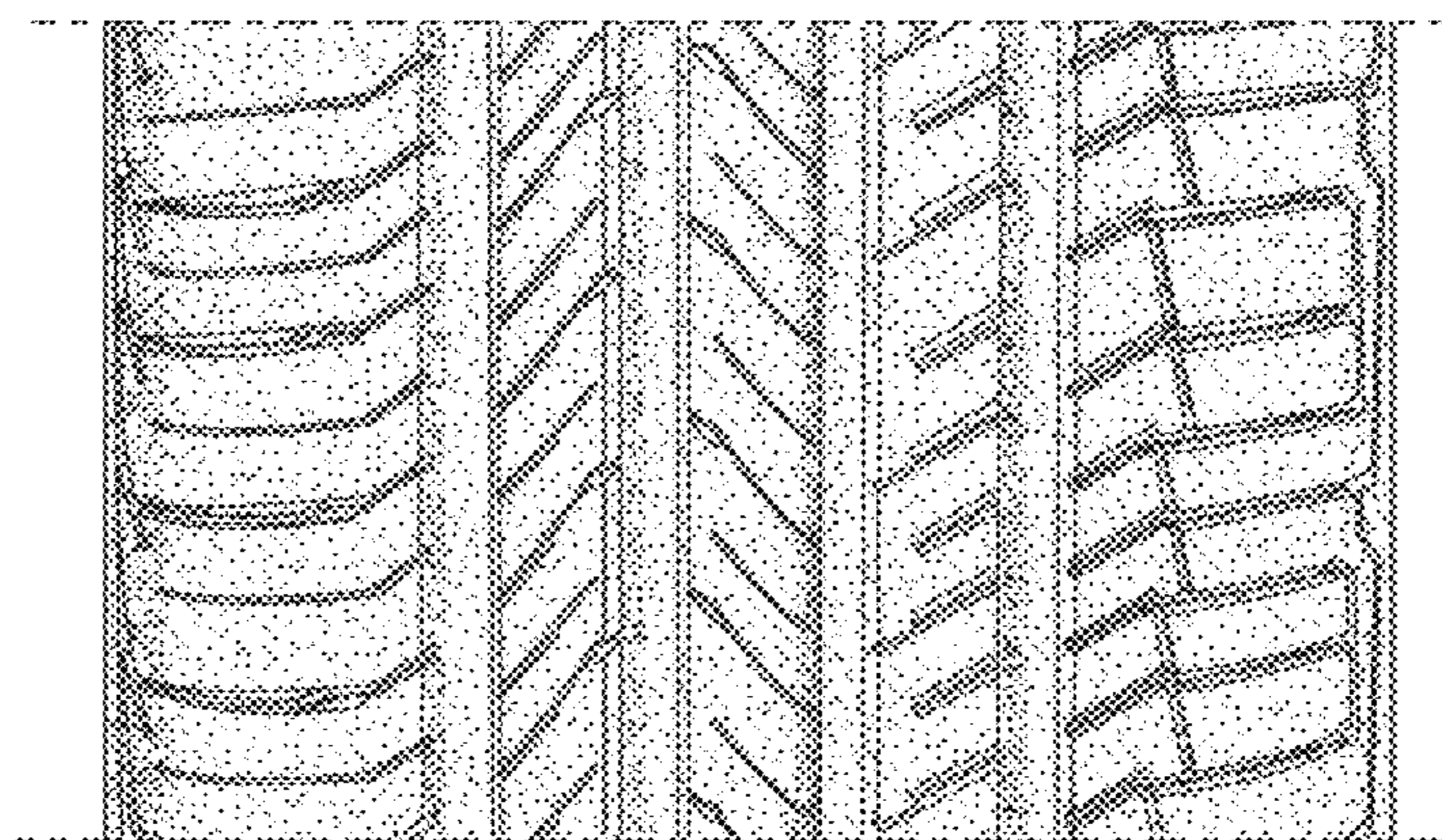
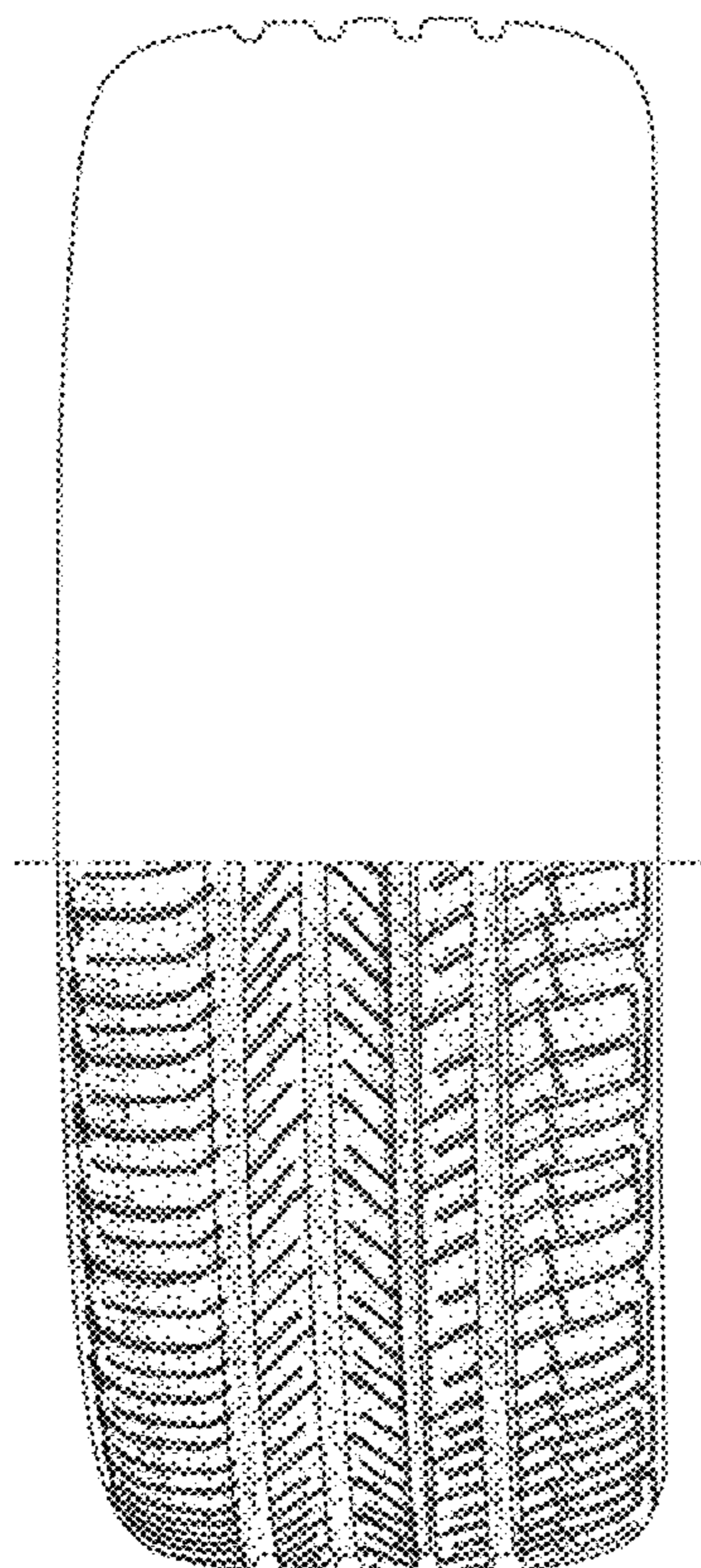

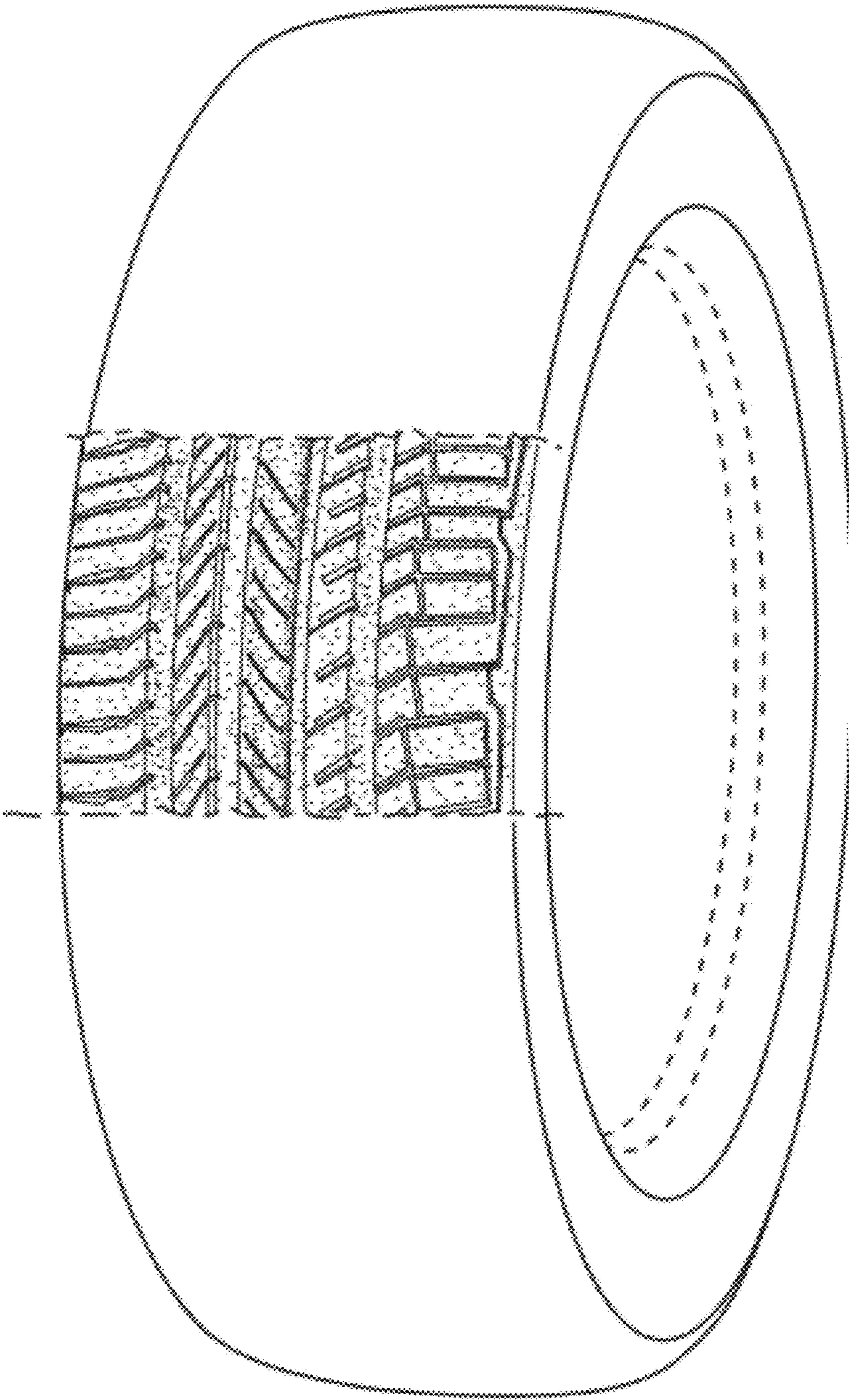

FIG. 1

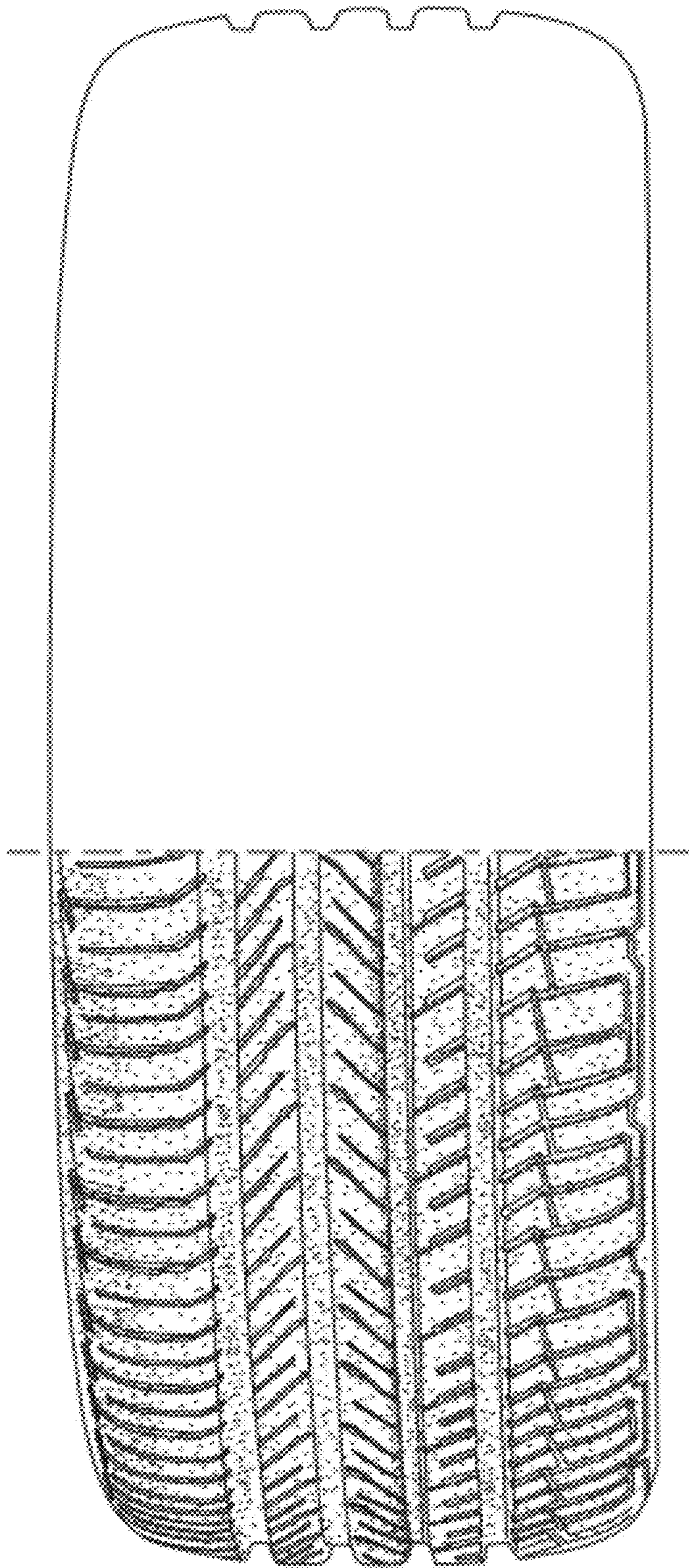

FIG. 2

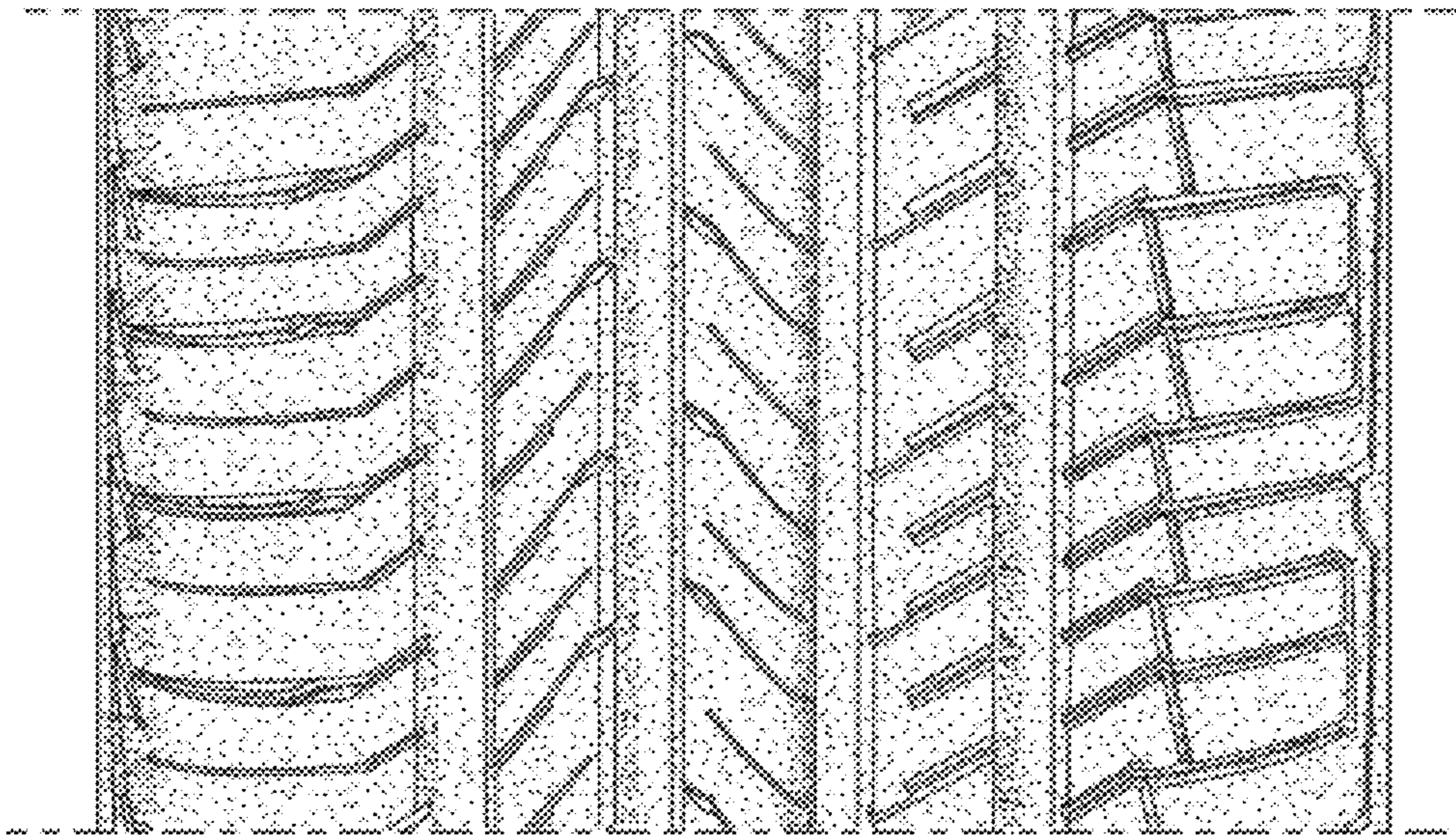

FIG. 3

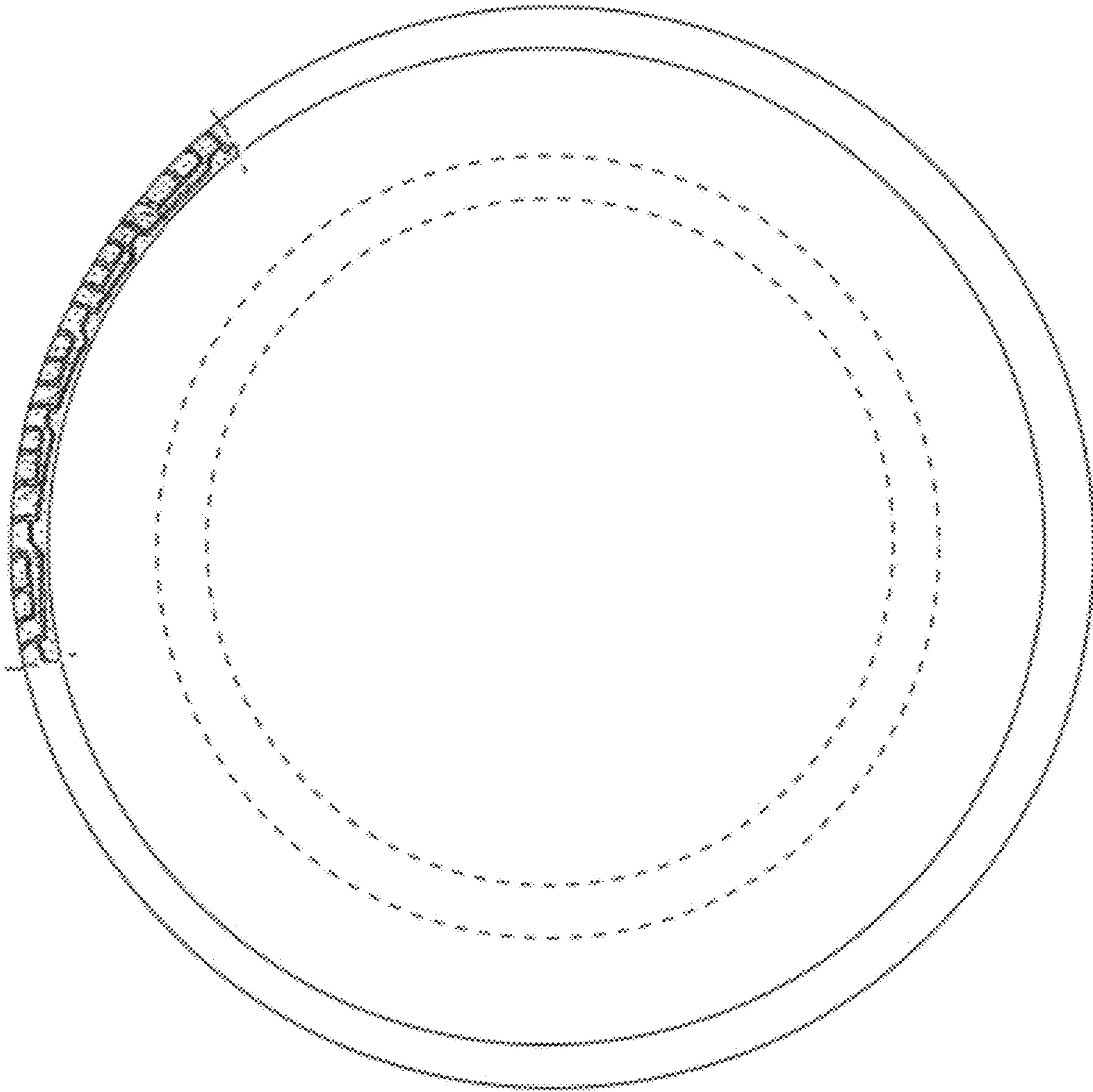

FIG. 4

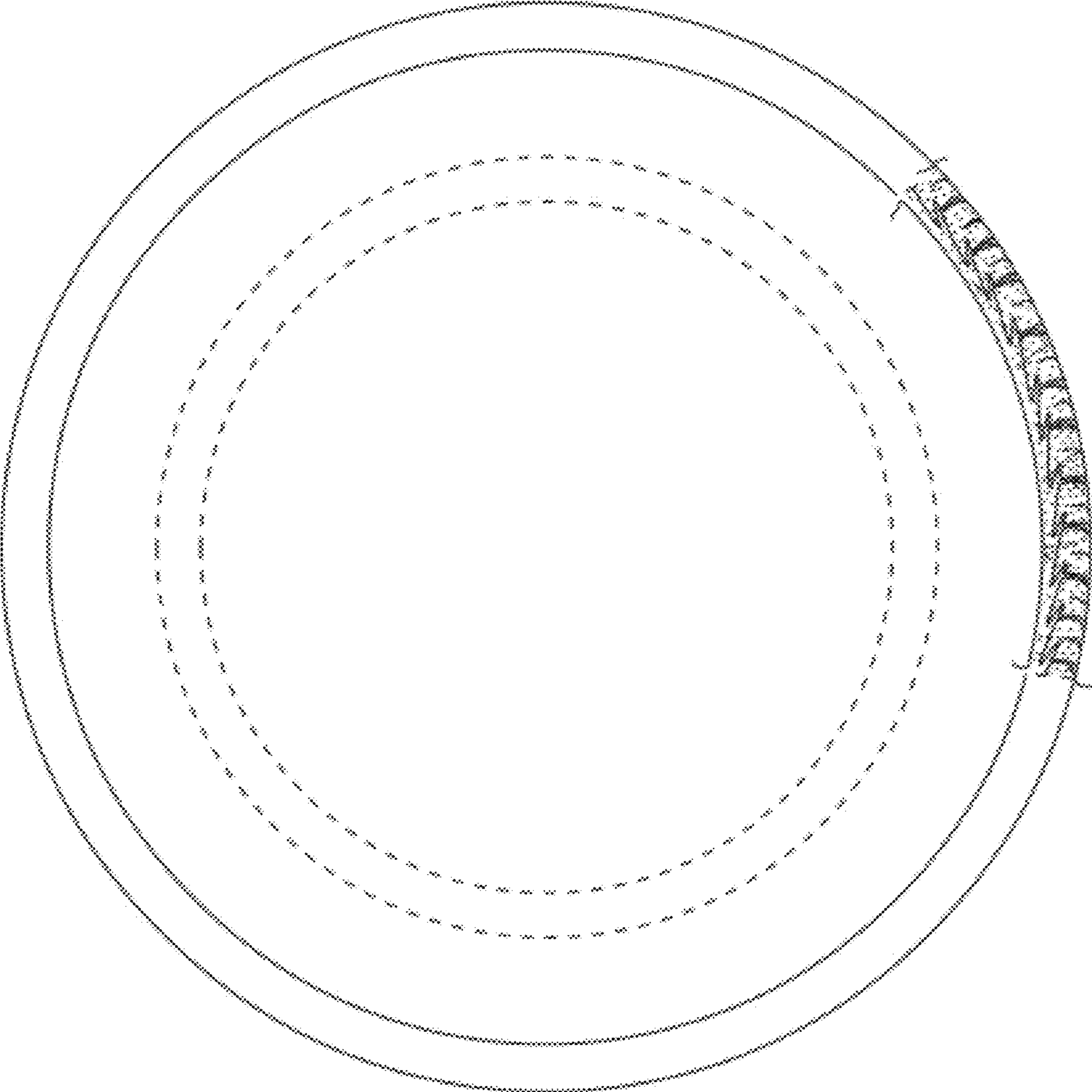

FIG. 5