

US00D666550S

(12) **United States Design Patent**
Sato

(10) **Patent No.:** **US D666,550 S**
(45) **Date of Patent:** **** Sep. 4, 2012**

(54) **TIRE**

(75) Inventor: **Yoshiki Sato**, Osaka (JP)

(73) Assignee: **Toyo Tire & Rubber Co., Ltd.**, Osaka (JP)

(**) Term: **14 Years**

(21) Appl. No.: **29/418,682**

(22) Filed: **Apr. 19, 2012**

(30) **Foreign Application Priority Data**

Nov. 28, 2011 (JP) 2011-027411

(51) **LOC (9) Cl.** **12-15**

(52) **U.S. Cl.** **D12/518; D12/524**

(58) **Field of Classification Search** D12/505-532,
D12/900-901; 152/209.1-209.9, 209.11-209.19,
152/209.21-209.28, 455

See application file for complete search history.

(56) **References Cited**

U.S. PATENT DOCUMENTS

D305,016 S	*	12/1989	Hayakawa et al.	D12/518
D481,004 S	*	10/2003	O	D12/518
D508,890 S	*	8/2005	Sugitani et al.	D12/524
D547,716 S	*	7/2007	Ochi	D12/518
D558,129 S		12/2007	Sato et al.		
D583,302 S	*	12/2008	Shavers et al.	D12/518

D586,289 S	*	2/2009	Park	D12/524
D603,784 S	*	11/2009	Sareen et al.	D12/518
D627,706 S		11/2010	Behr et al.		
D651,160 S	*	12/2011	Jacobs	D12/524

* cited by examiner

Primary Examiner — Stacia Cadmus

(74) *Attorney, Agent, or Firm* — Sterne, Kessler, Goldstein & Fox PLLC

(57) **CLAIM**

The ornamental design for a tire, as shown and described.

DESCRIPTION

FIG. 1 is a perspective view of a tire showing my new design;
 FIG. 2 is a front view thereof;
 FIG. 3 is a rear view thereof;
 FIG. 4 is a top plan view thereof, for which the bottom plan view is the same;
 FIG. 5 is a right side view thereof;
 FIG. 6 is a left side view thereof;
 FIG. 7 is a cross-sectional view taken along line 7-7 in FIG. 2 and line 7'-7' in FIG. 5;
 FIG. 8 is a cross-sectional view taken along line 8-8 in FIG. 2 and line 7'-7' in FIG. 5;
 FIG. 9 is an enlarged view taken along lines 9-9 and 9'-9' in FIG. 2; and,
 FIG. 10 is a reference view showing portions of the tread grooves in solid black.

In the drawings, the broken lines defining portions of the sidewall and inner bead depict environmental subject matter that forms no part of the claimed design.

1 Claim, 10 Drawing Sheets

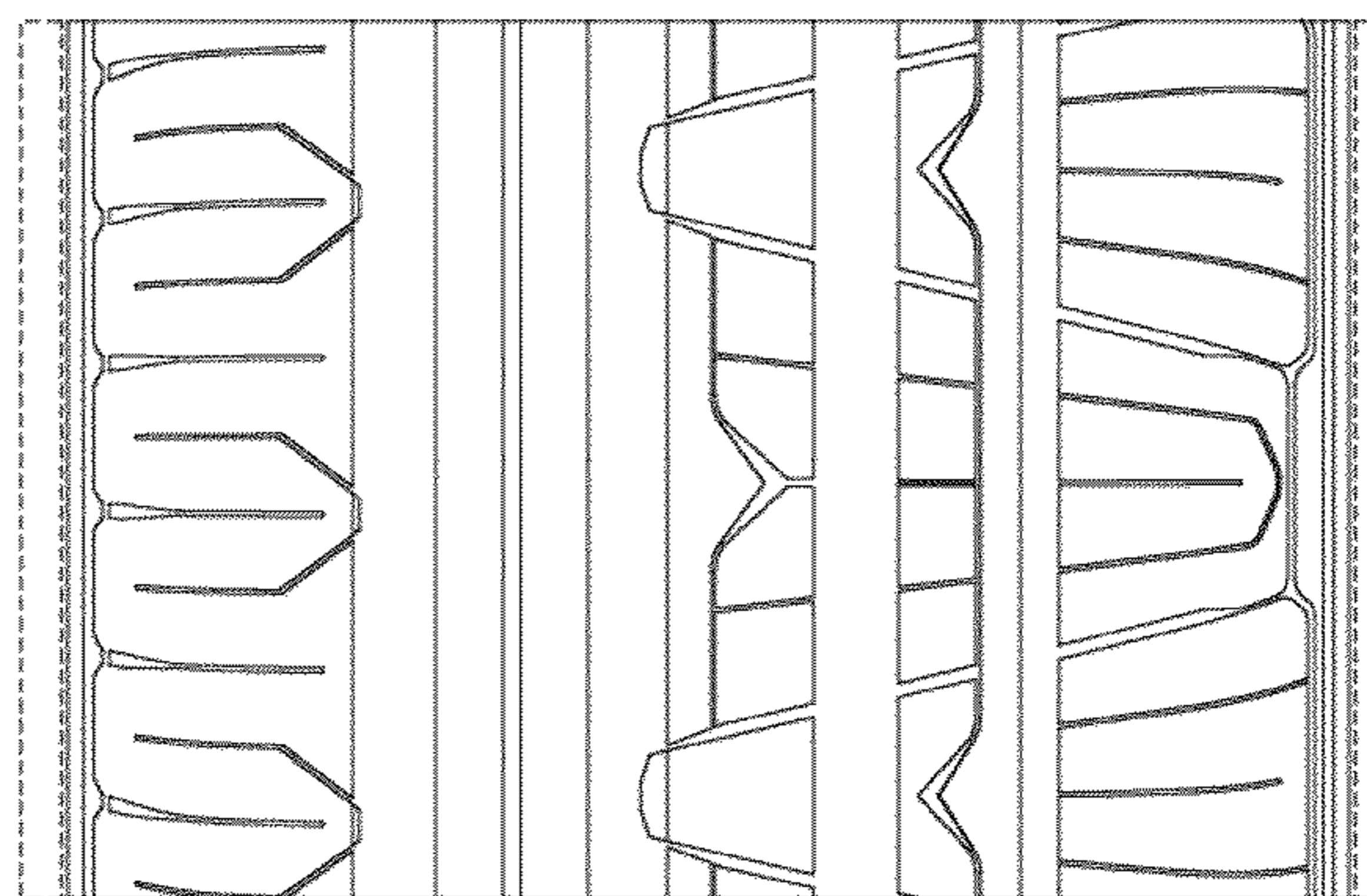
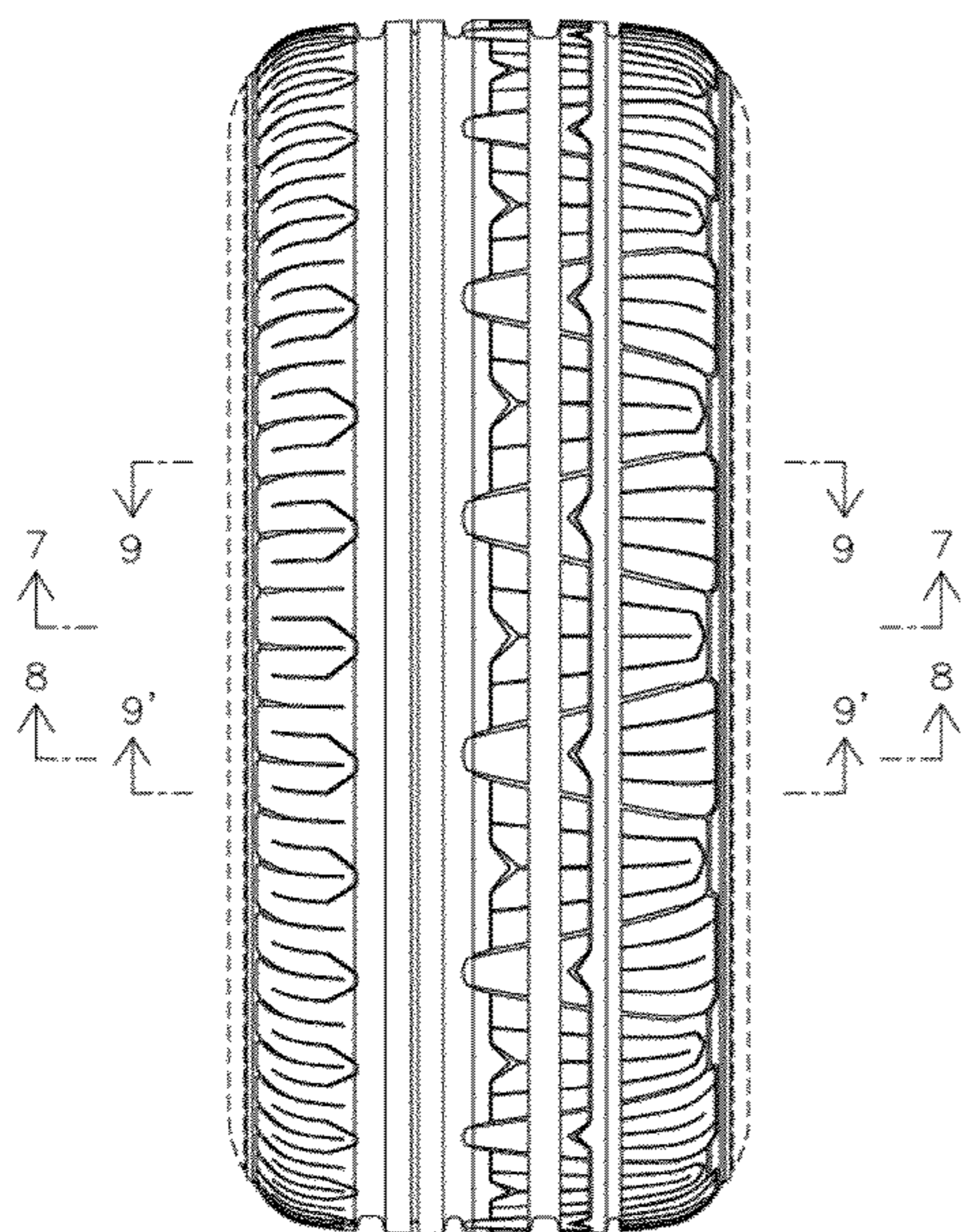

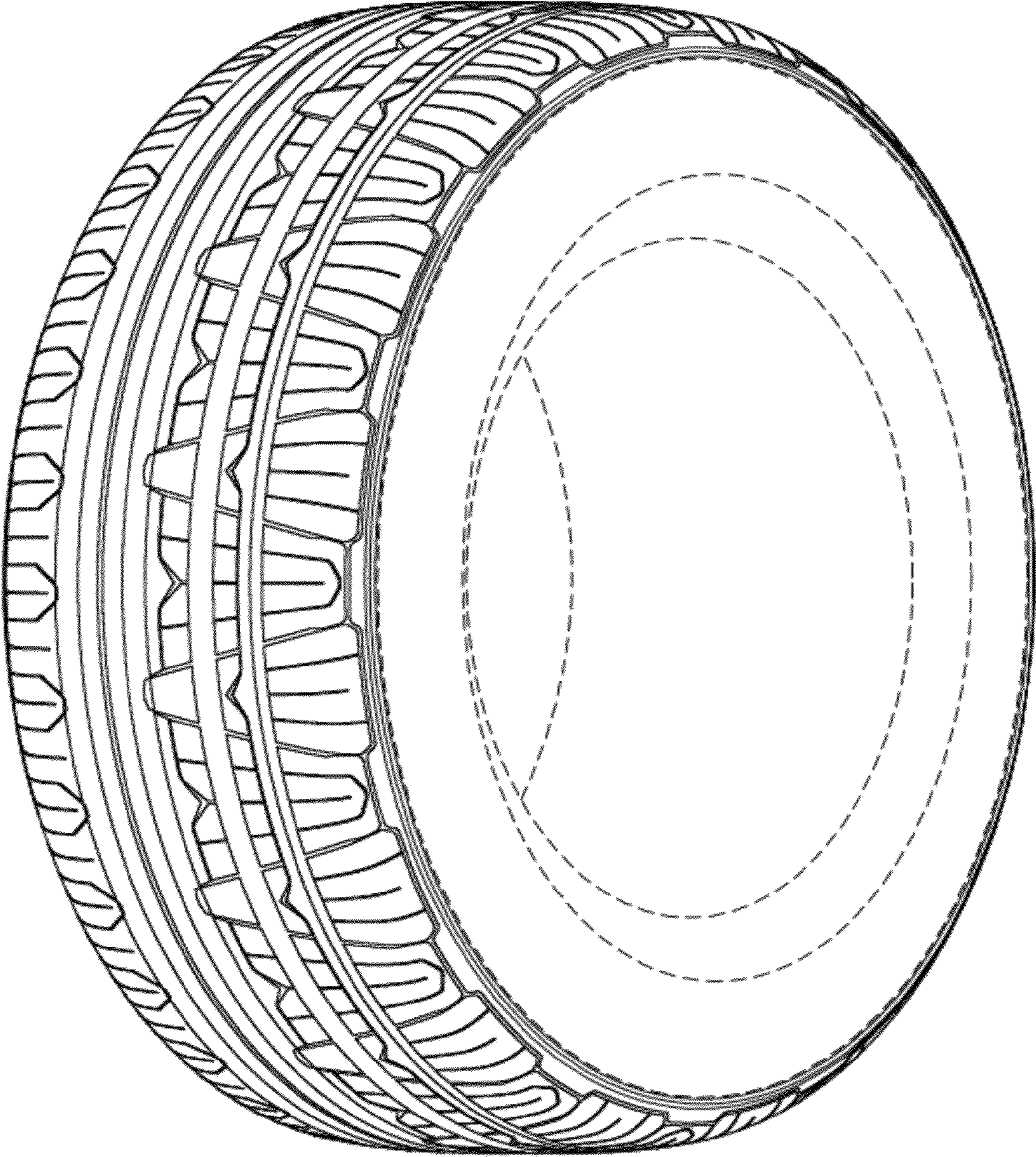

FIG. 1

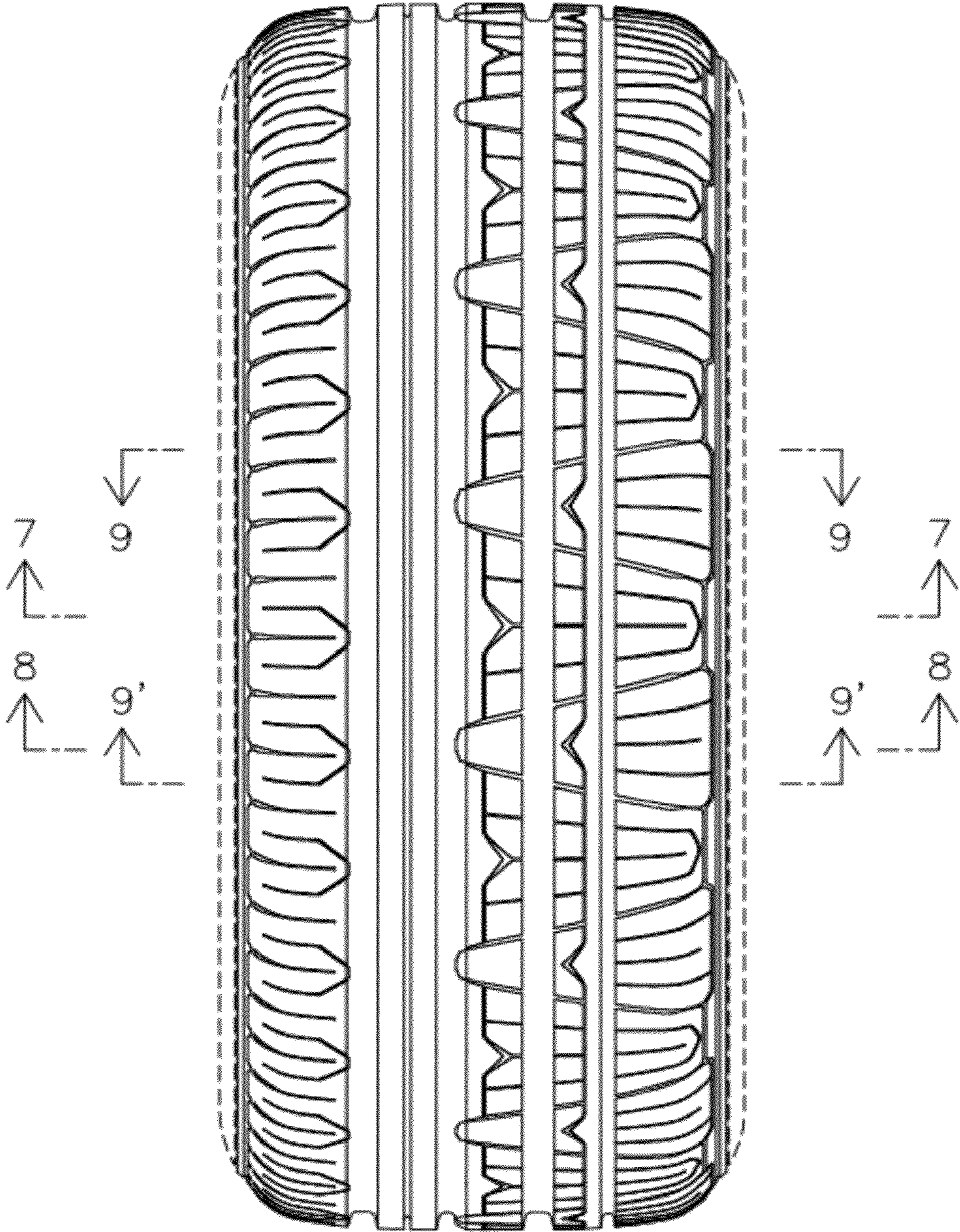

FIG. 2

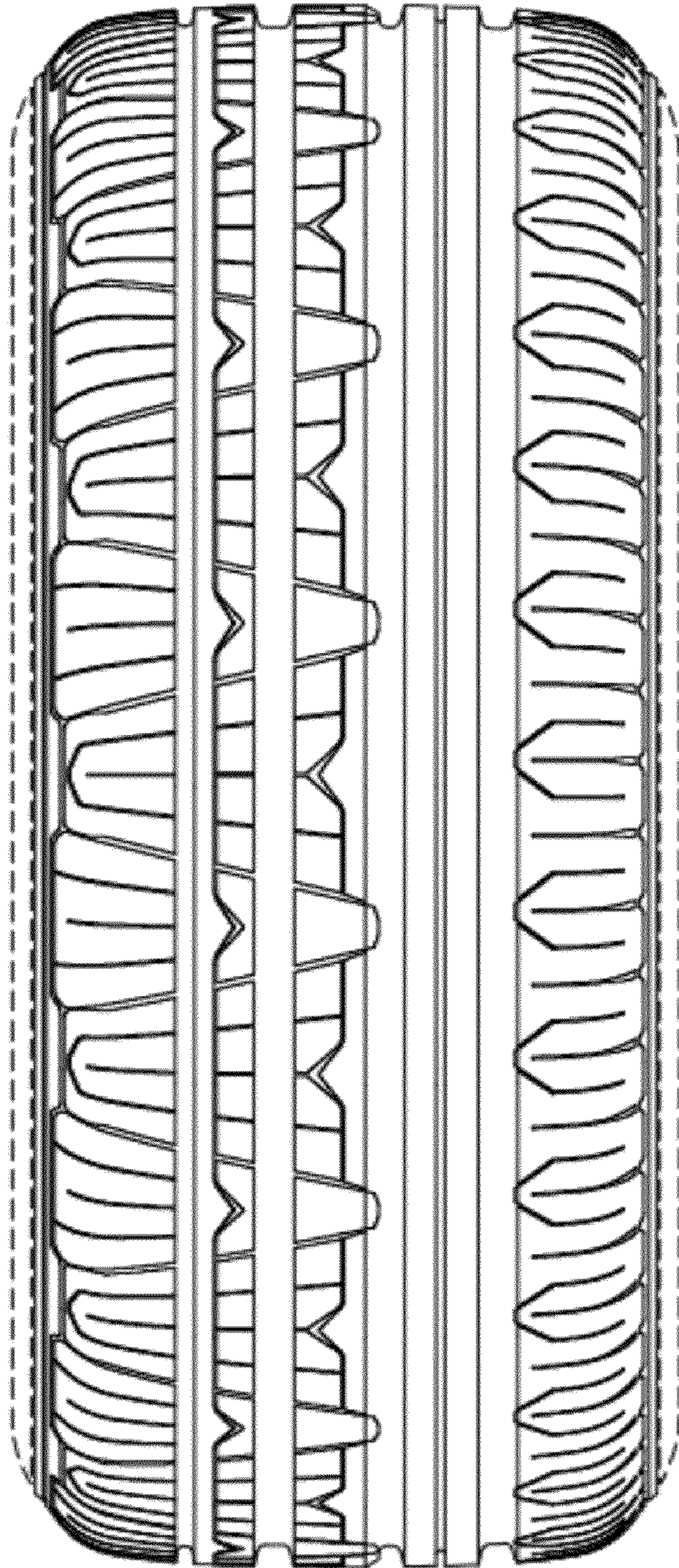

FIG. 3

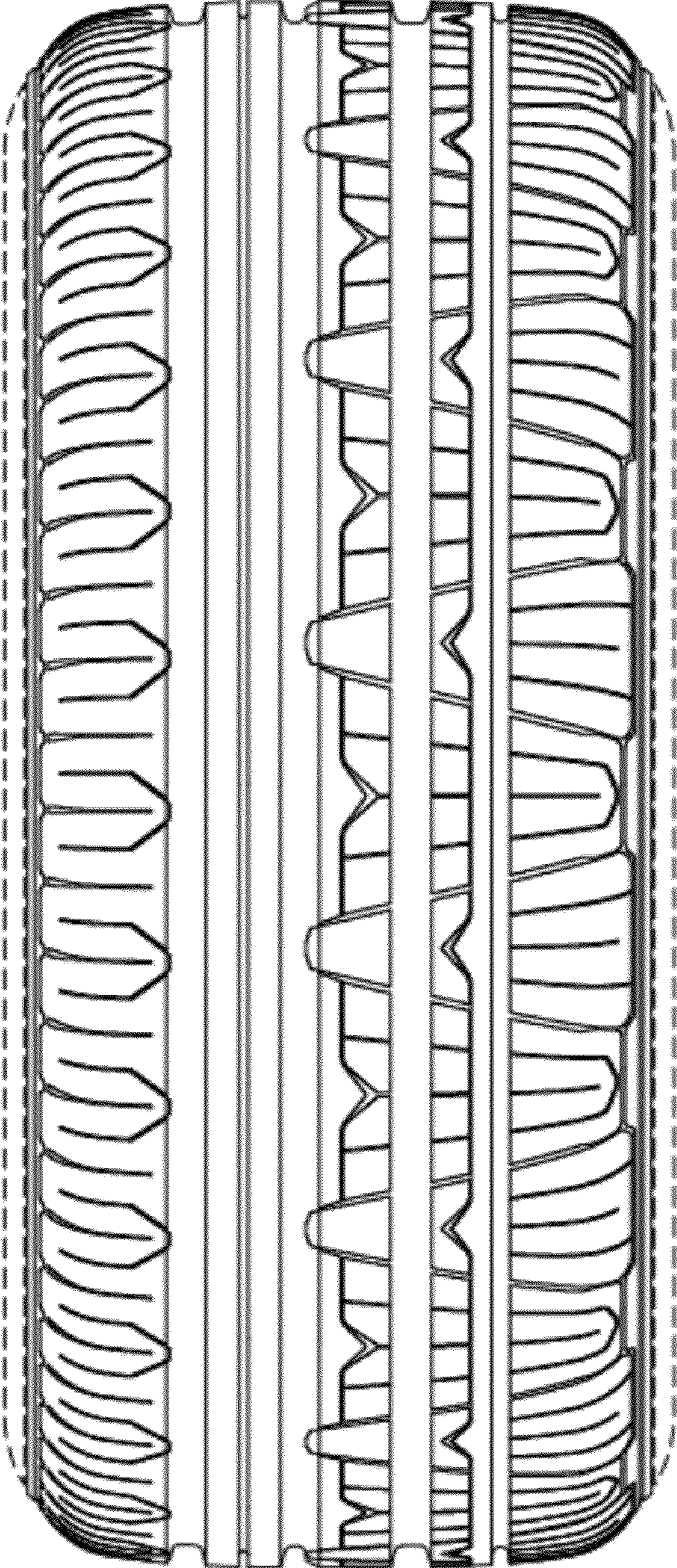

FIG. 4

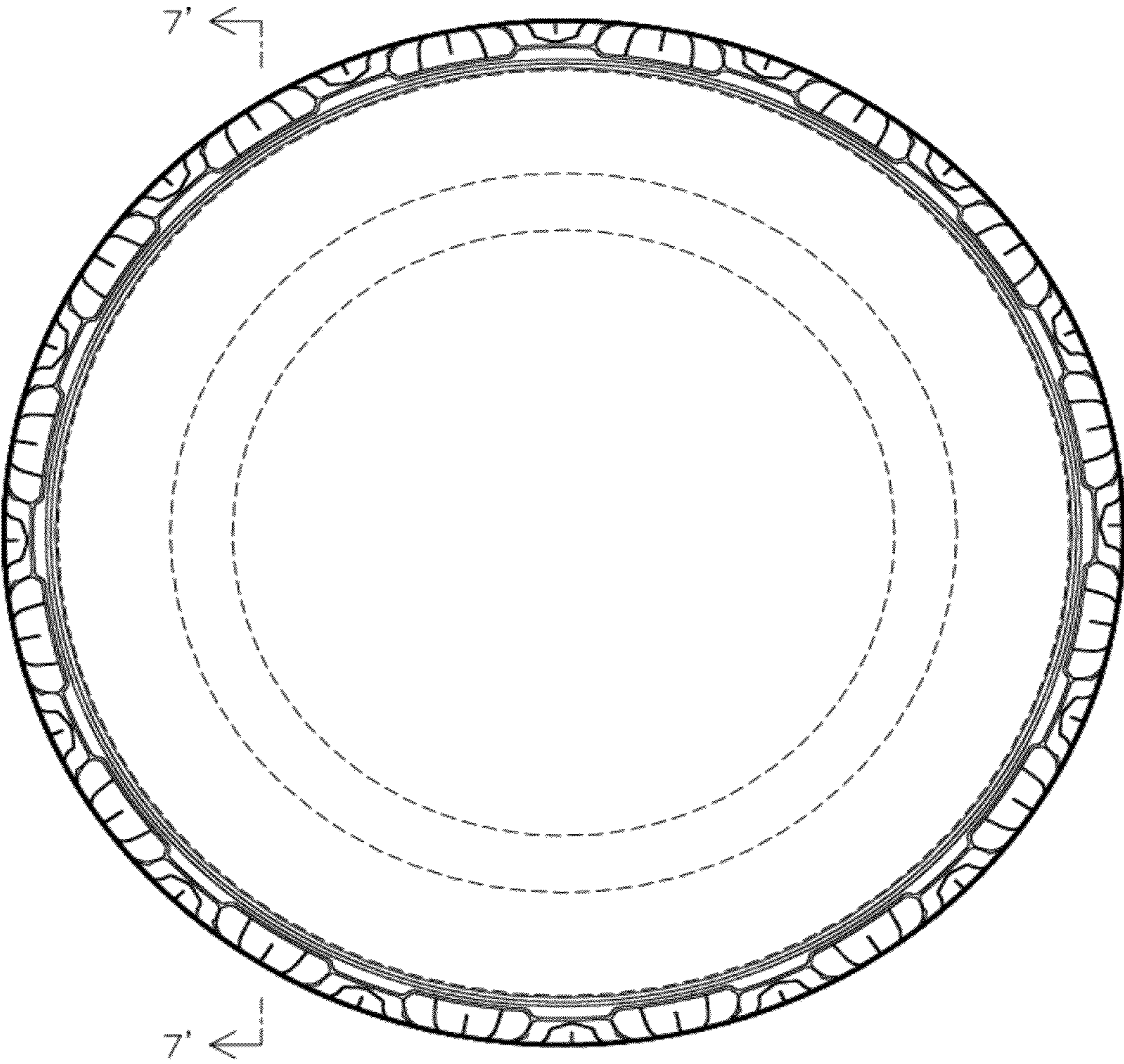

FIG. 5

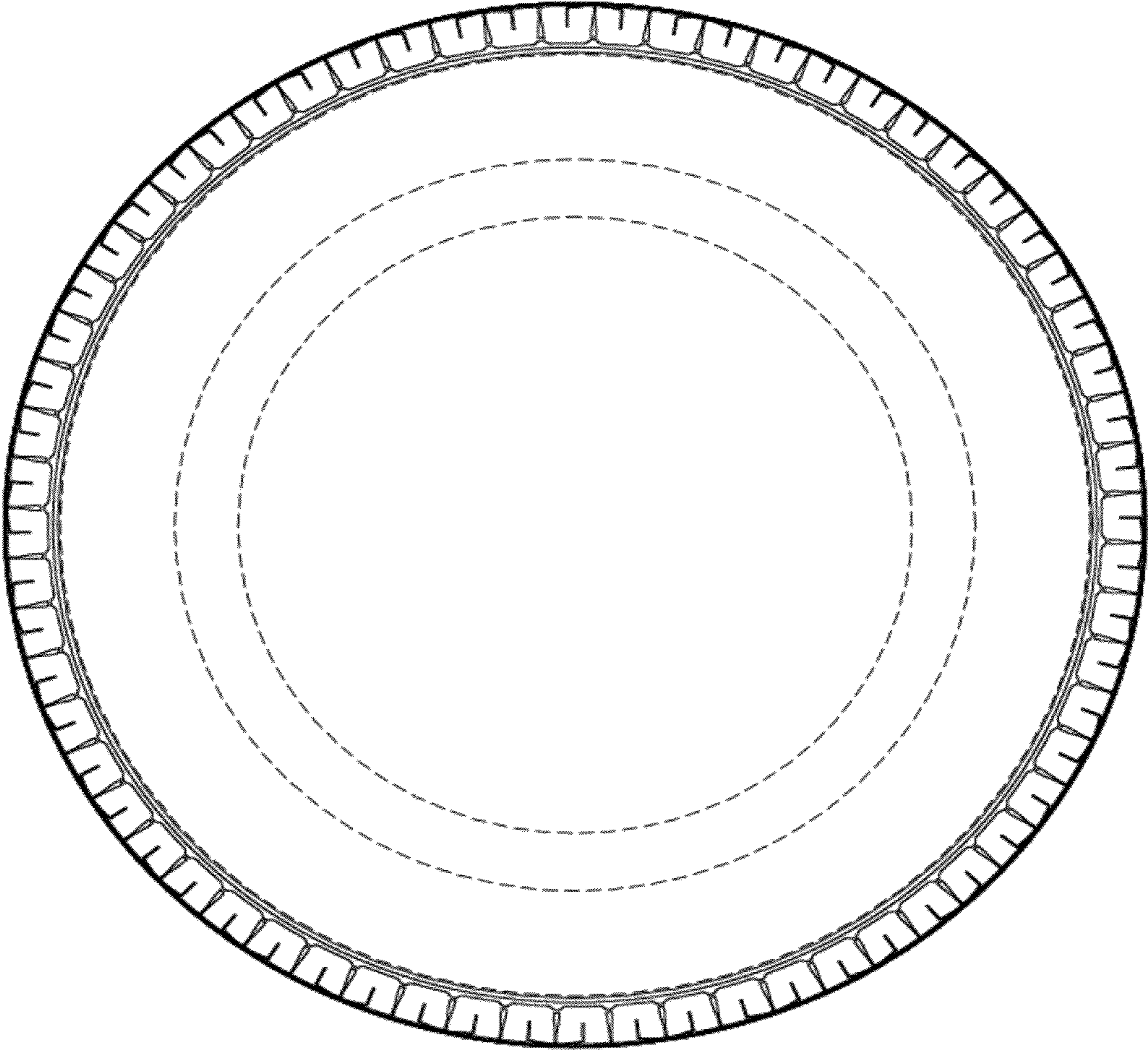

FIG. 6

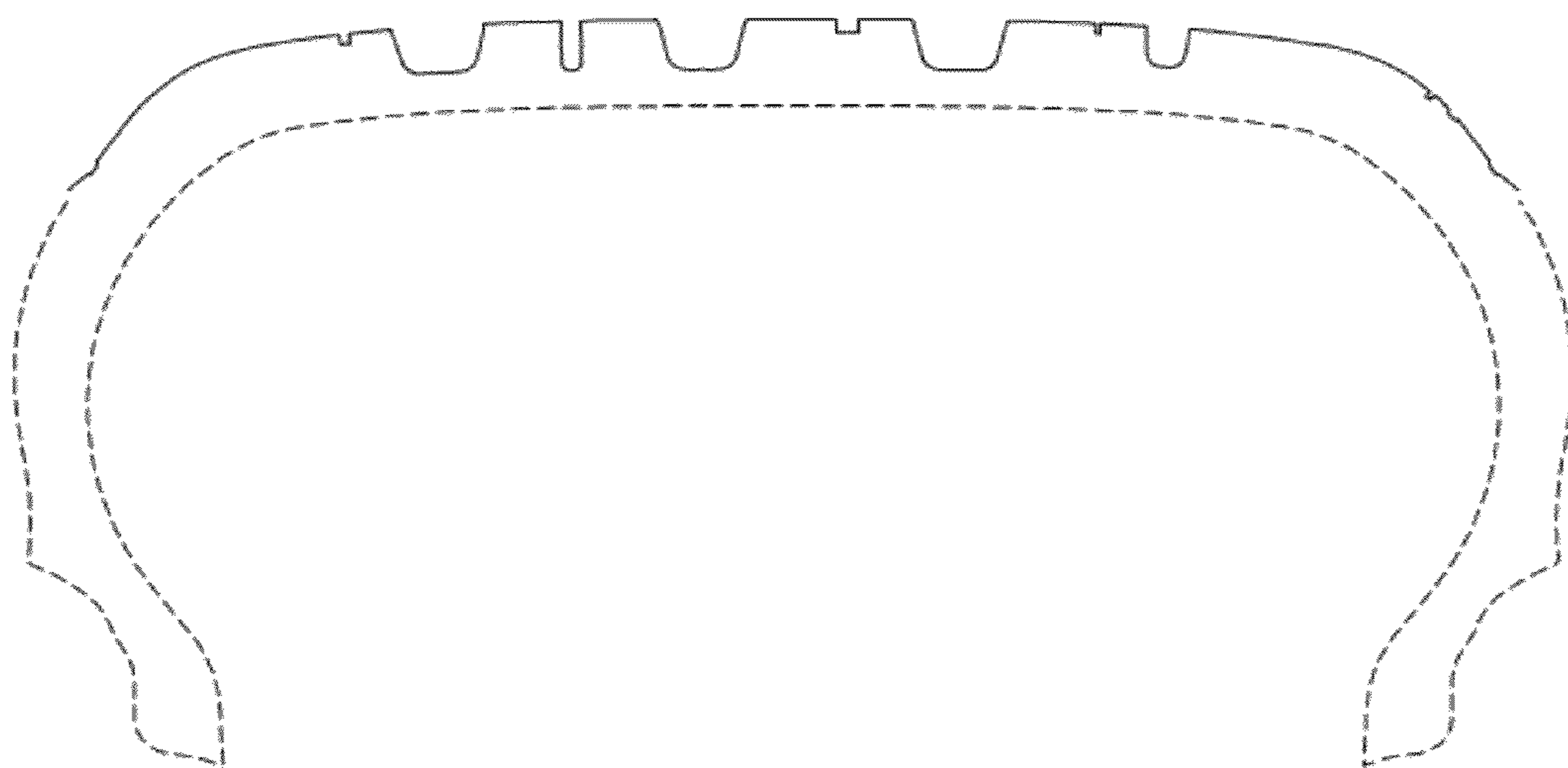

FIG. 7

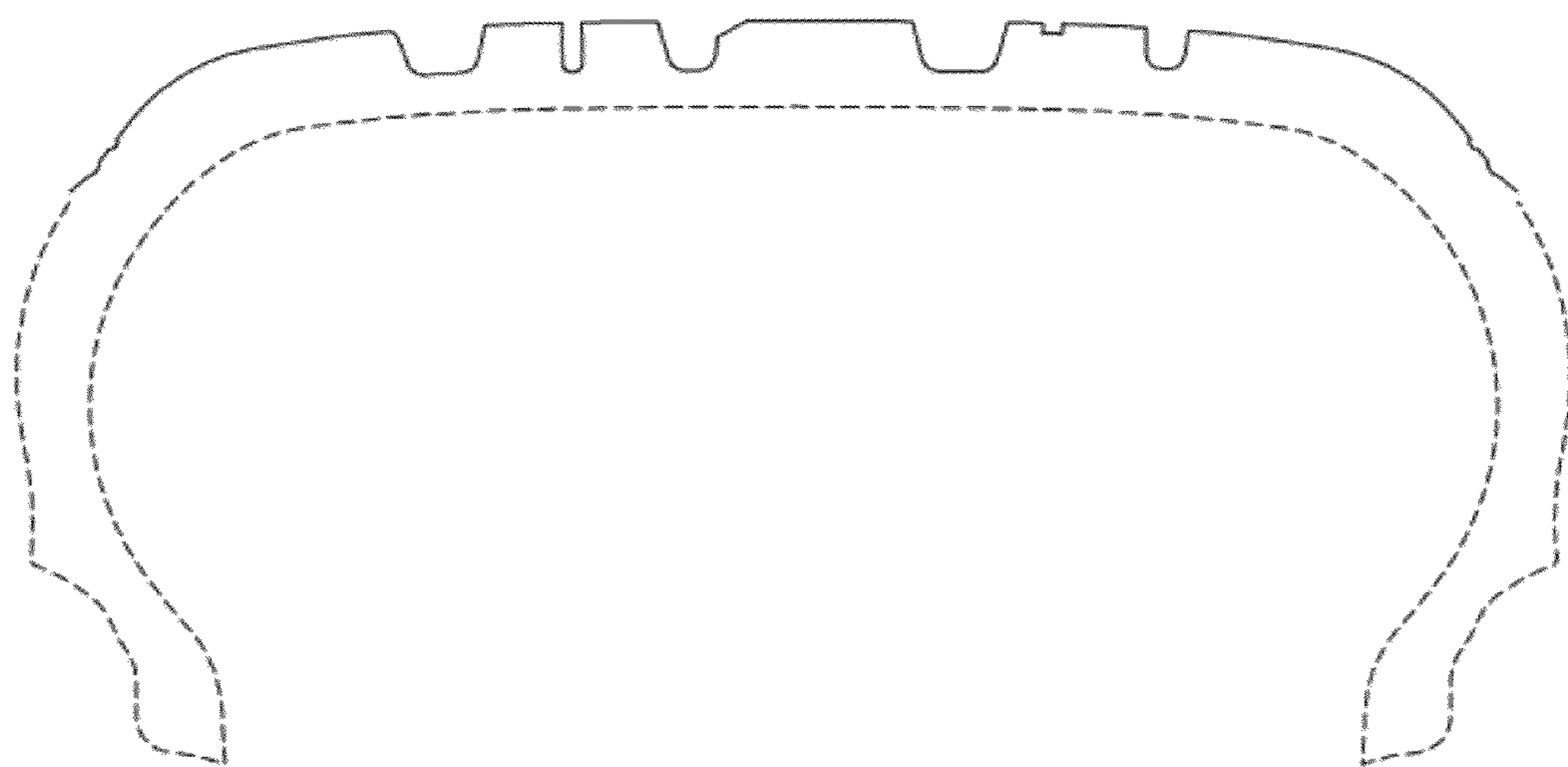

FIG. 8

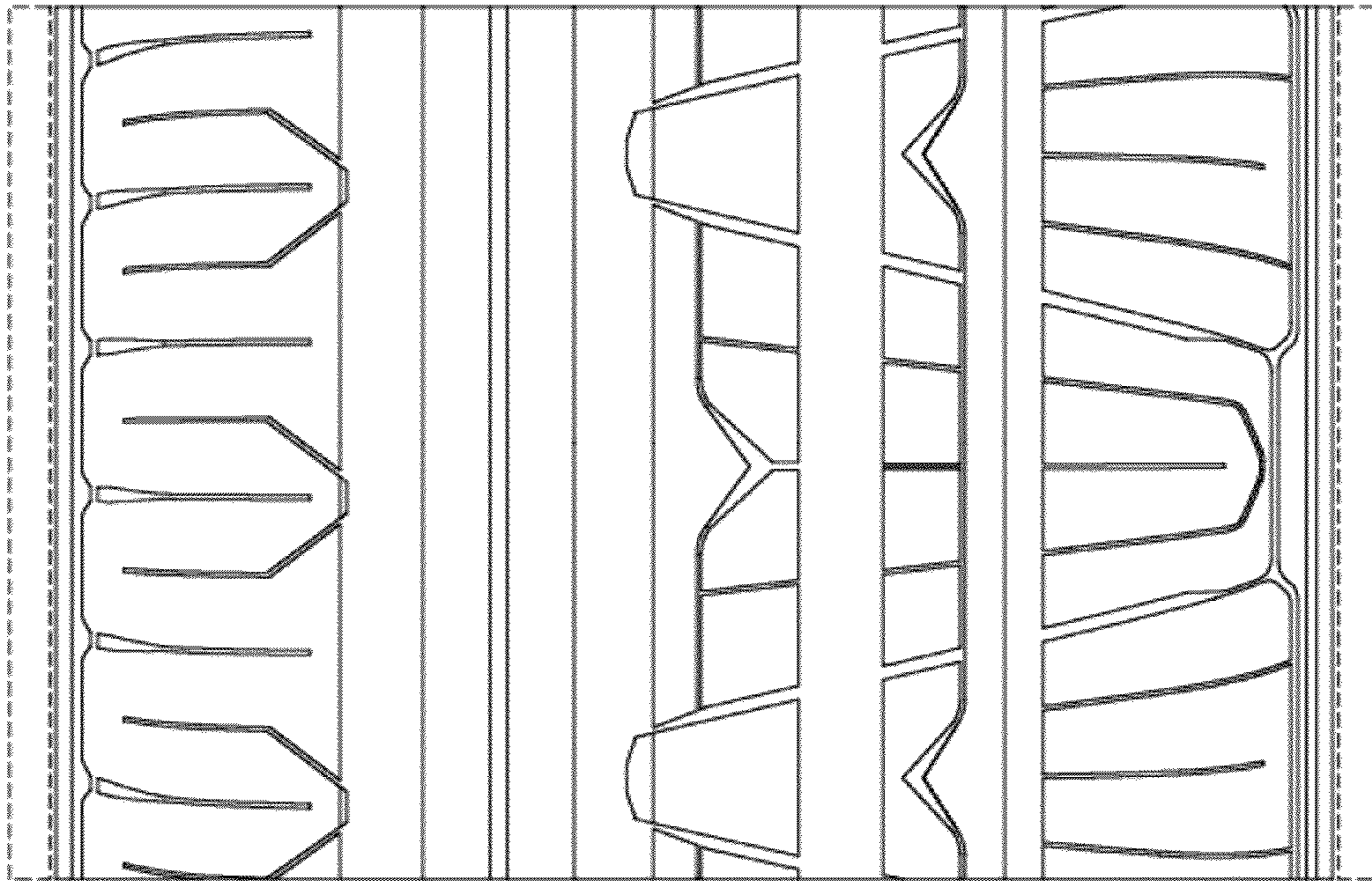

FIG. 9

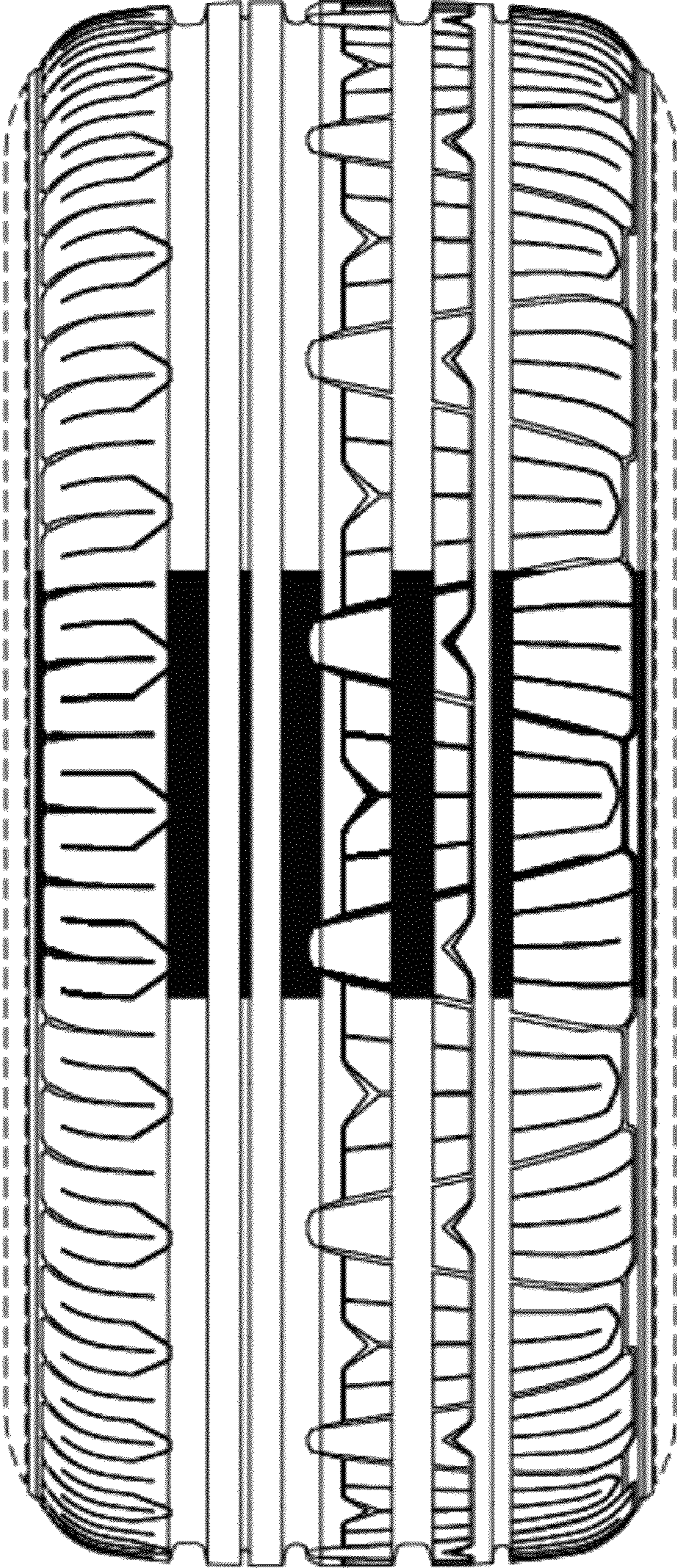

FIG. 10