



US00D666542S

(12) **United States Design Patent**  
**Asano et al.**

(10) **Patent No.:** **US D666,542 S**  
(45) **Date of Patent:** **\*\* Sep. 4, 2012**

(54) **DOOR MIRROR FOR MOTOR VEHICLE**

(75) Inventors: **Hitomaro Asano**, Hiroshima (JP);  
**Natsumi Shimonohara**, Hiroshima (JP)

(73) Assignee: **Mazda Motor Corporation** (JP)

(\*\*) Term: **14 Years**

(21) Appl. No.: **29/397,107**

(22) Filed: **Jul. 12, 2011**

(30) **Foreign Application Priority Data**

Jan. 12, 2011 (JP) ..... D2011-000412

(51) **LOC (9) Cl.** ..... **12-16**

(52) **U.S. Cl.** ..... **D12/187**

(58) **Field of Classification Search** ..... D12/187,  
D12/188-189; D6/309, 300; 359/838, 841,  
359/842, 843, 844, 868, 871, 604, 881, 514,  
359/866; 248/479-483, 475.1

See application file for complete search history.

(56) **References Cited**

**U.S. PATENT DOCUMENTS**

6,488,382	B1 *	12/2002	Mertens	.....	359/871
D552,019	S *	10/2007	Kubota et al.	.....	D12/187
D572,643	S *	7/2008	Imai et al.	.....	D12/187
D598,349	S *	8/2009	Kato et al.	.....	D12/187
D606,469	S *	12/2009	Varga	.....	D12/187
D619,946	S *	7/2010	Lamm	.....	D12/187
D621,313	S	8/2010	Kimura et al.		

D631,414	S *	1/2011	Hakamata	.....	D12/187
2006/0050423	A1 *	3/2006	Secanu et al.	.....	359/871
2009/0268321	A1 *	10/2009	Wilson	.....	359/868
2010/0195228	A1 *	8/2010	Sinelli et al.	.....	359/866

**FOREIGN PATENT DOCUMENTS**

JP	D1174116	5/2003
JP	D1177405	6/2003
JP	D1257776	12/2005
JP	D1347790	1/2009

\* cited by examiner

*Primary Examiner* — Caron D Veynar

*Assistant Examiner* — Katrina A Betton

(74) *Attorney, Agent, or Firm* — Studebaker & Brackett PC;  
Donald R. Studebaker

(57) **CLAIM**

The ornamental design for a door mirror for motor vehicle, as shown and described.

**DESCRIPTION**

FIG. 1 is a first perspective view of a door mirror for motor vehicle;

FIG. 2 is a second perspective view thereof;

FIG. 3 is a front view thereof;

FIG. 4 is a rear view thereof;

FIG. 5 is a left side view thereof;

FIG. 6 is a right side view thereof;

FIG. 7 is a top view thereof; and,

FIG. 8 is a bottom view thereof.

**1 Claim, 4 Drawing Sheets**

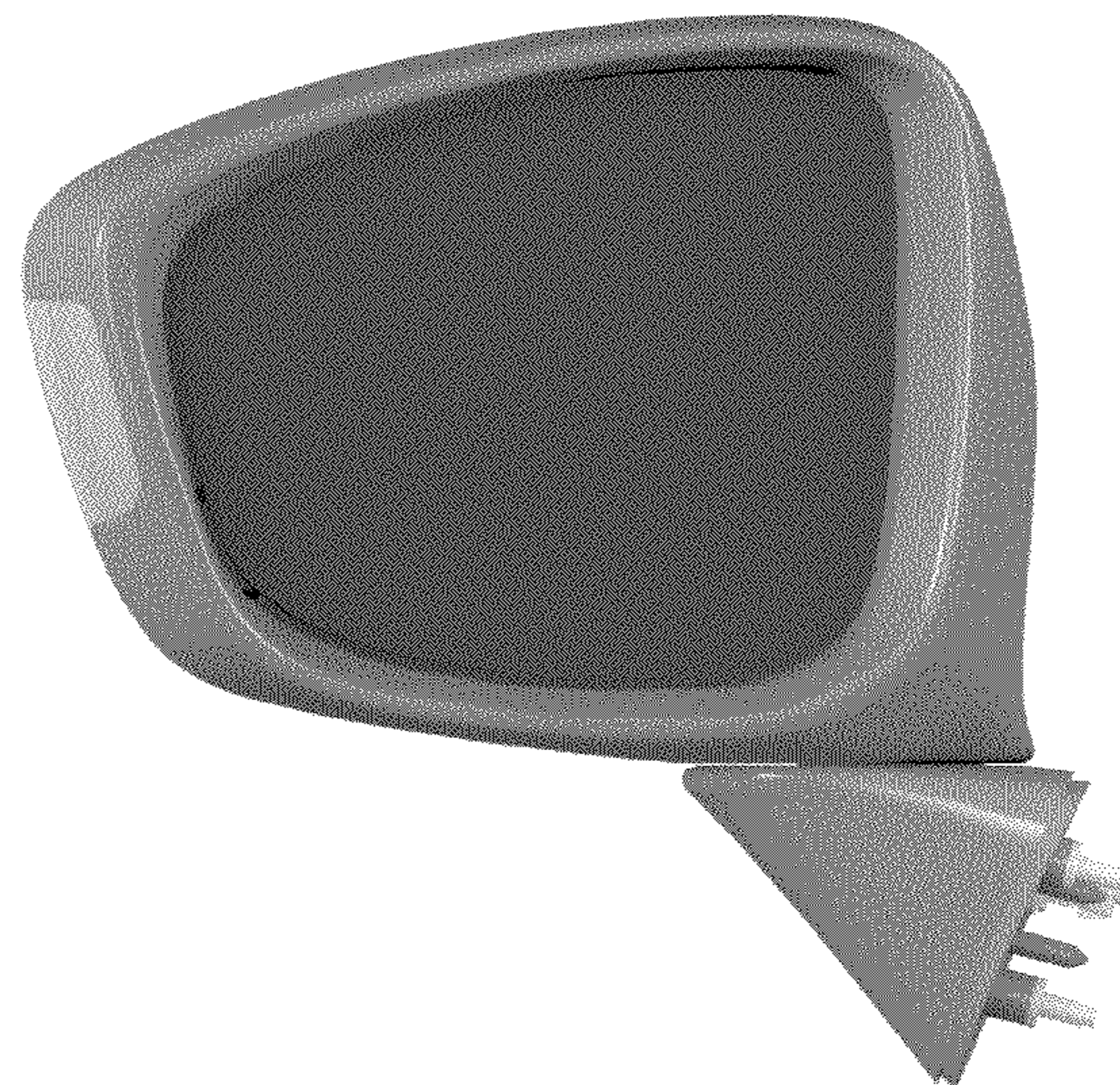
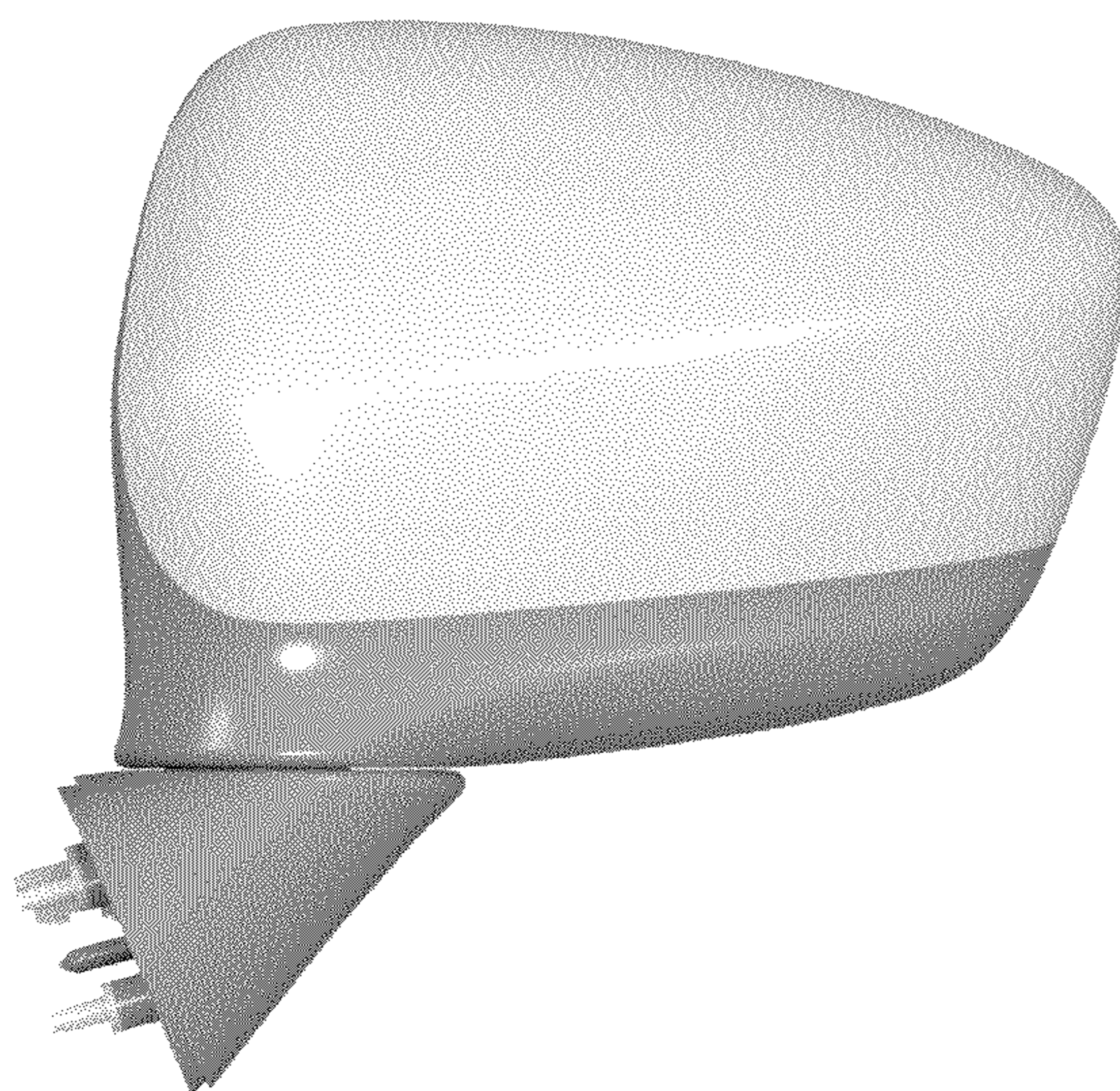



FIG. 1



FIG. 2

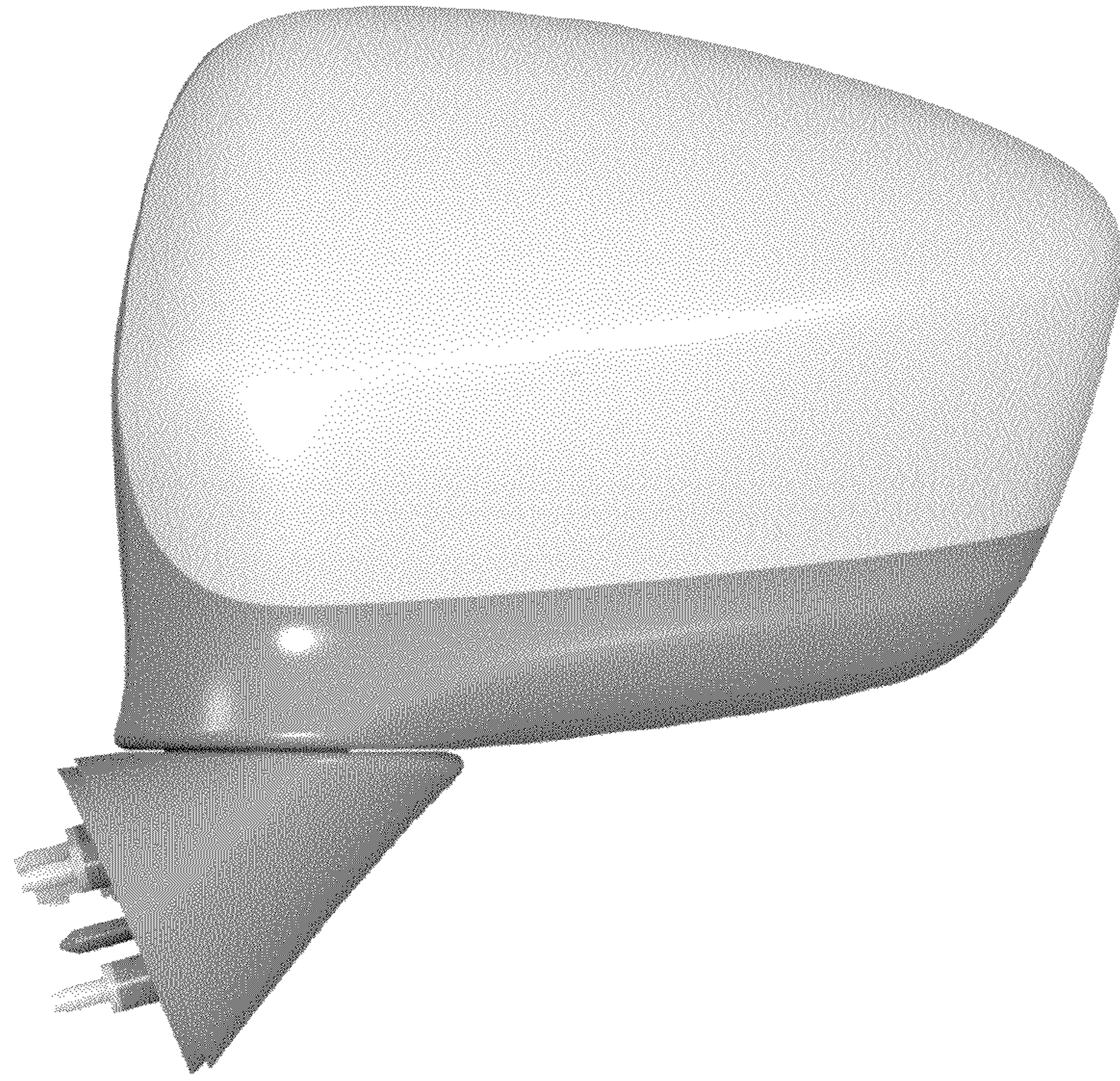

FIG.3

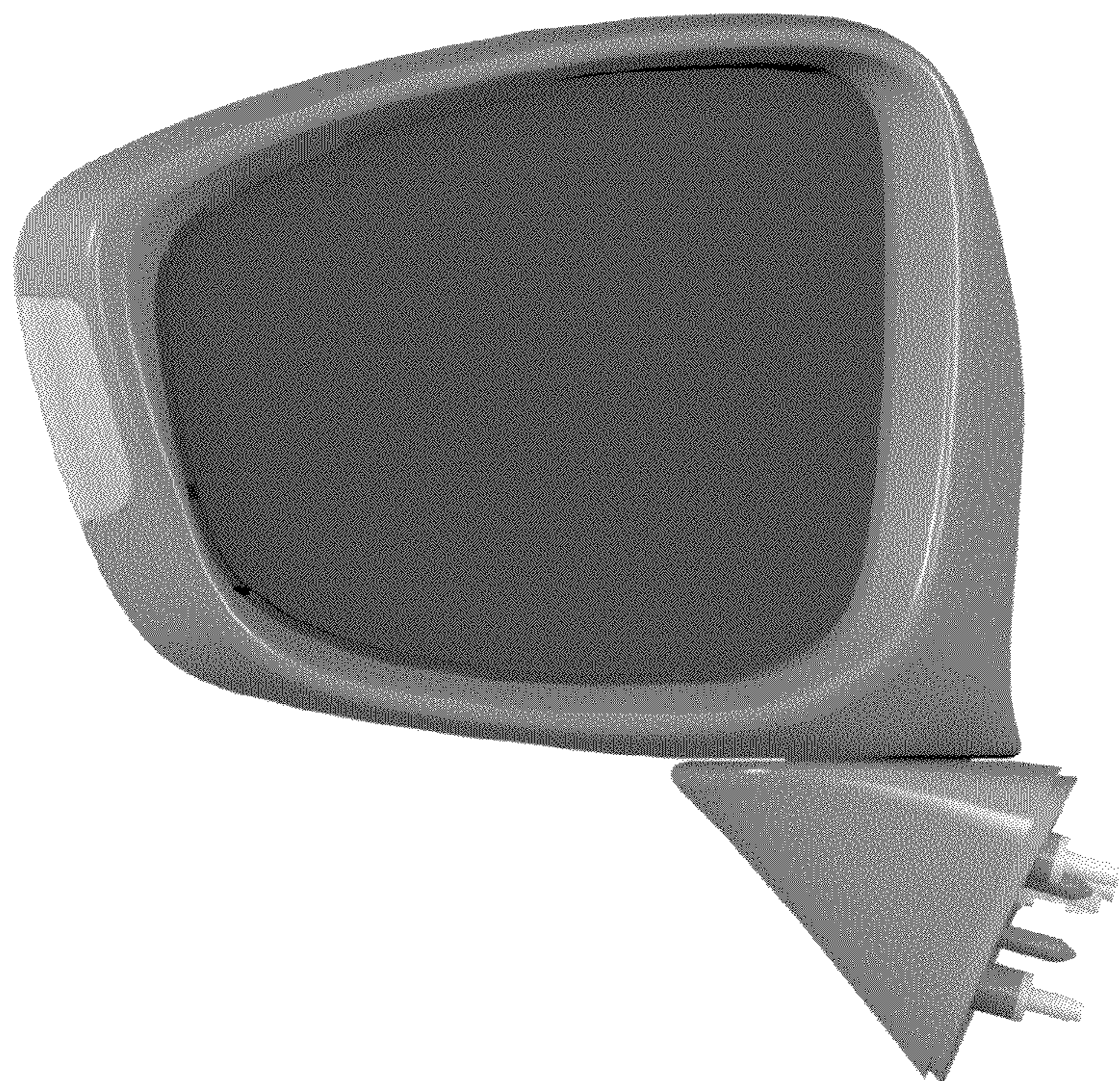

FIG.4



FIG.5

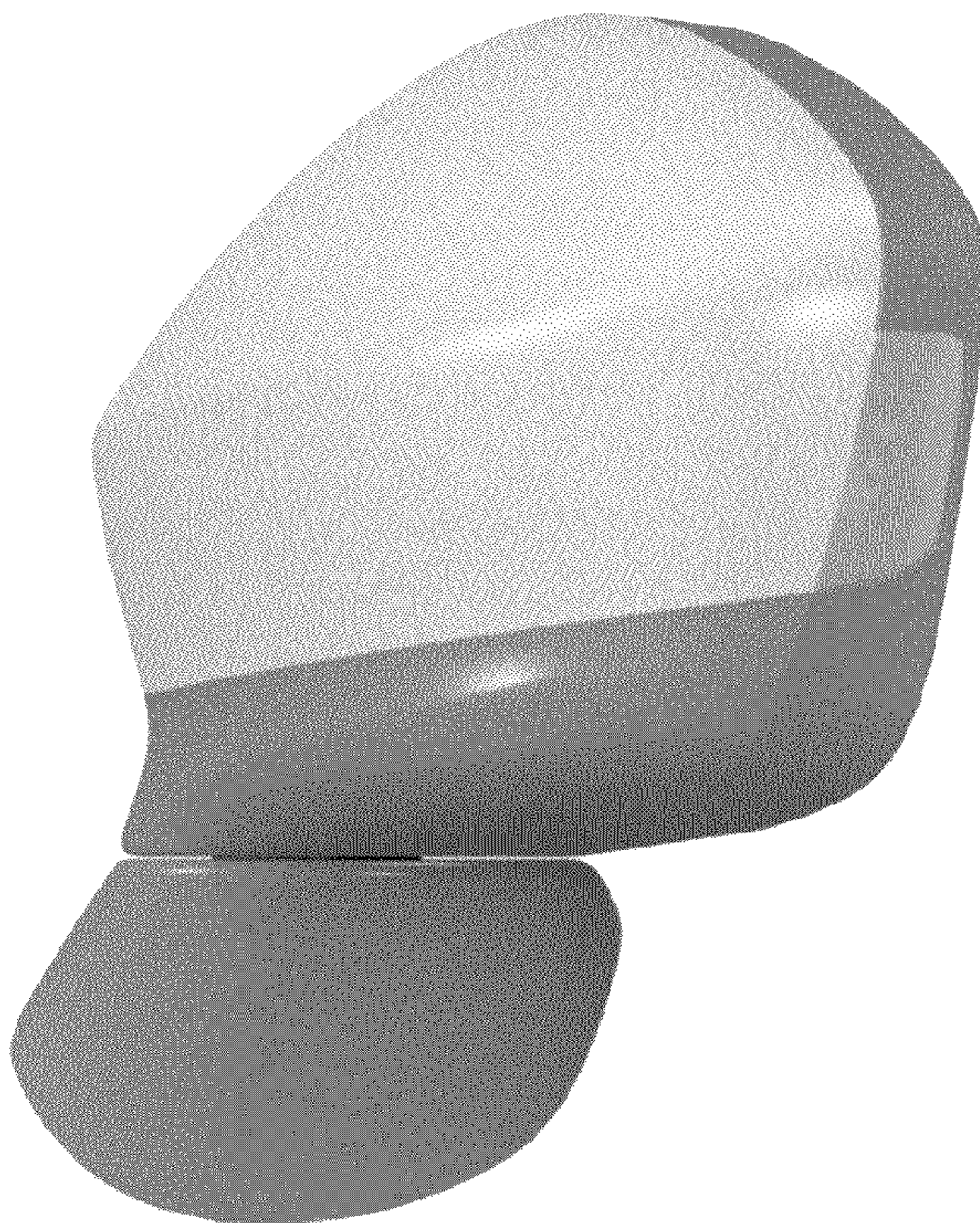

FIG.6

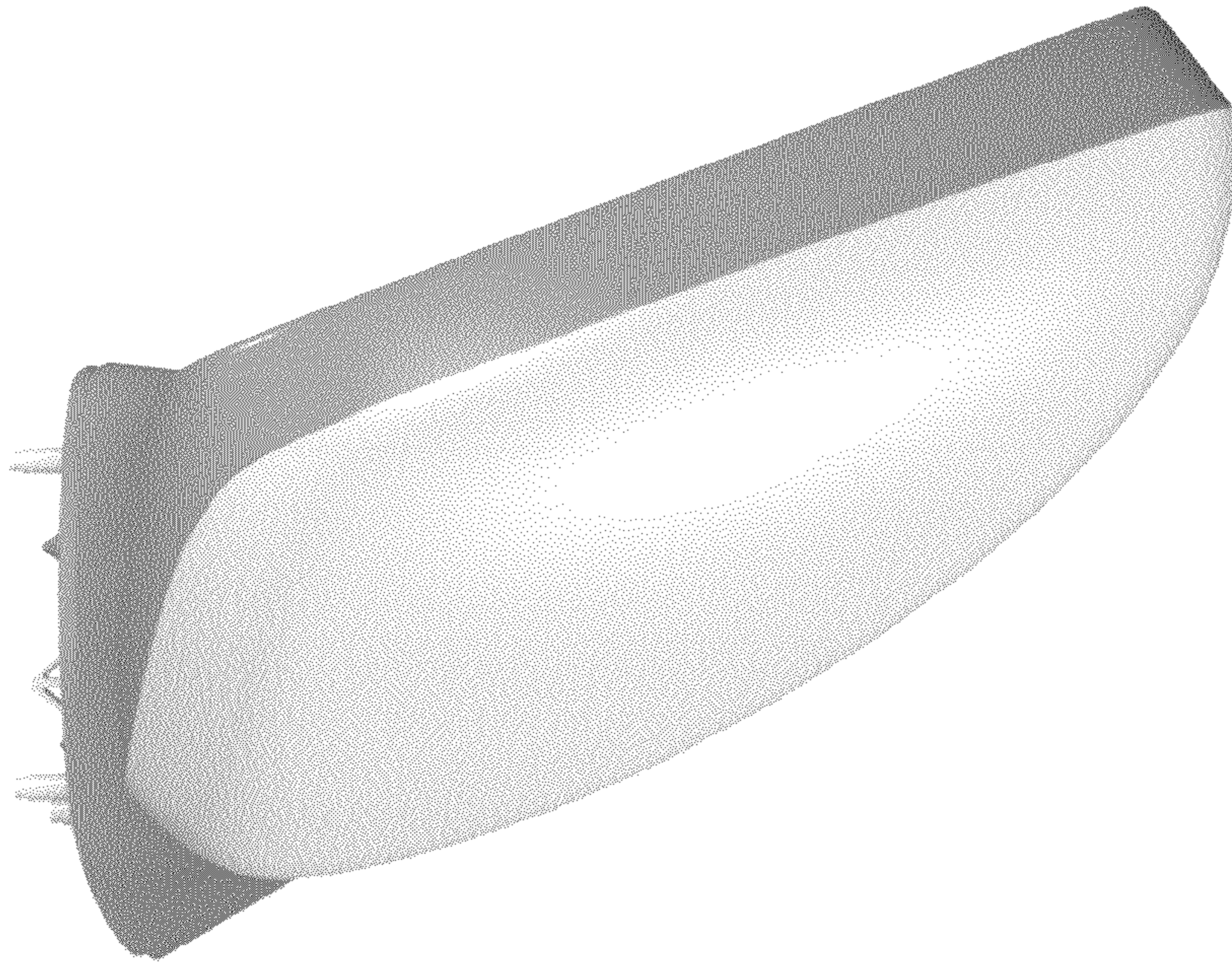

FIG. 7

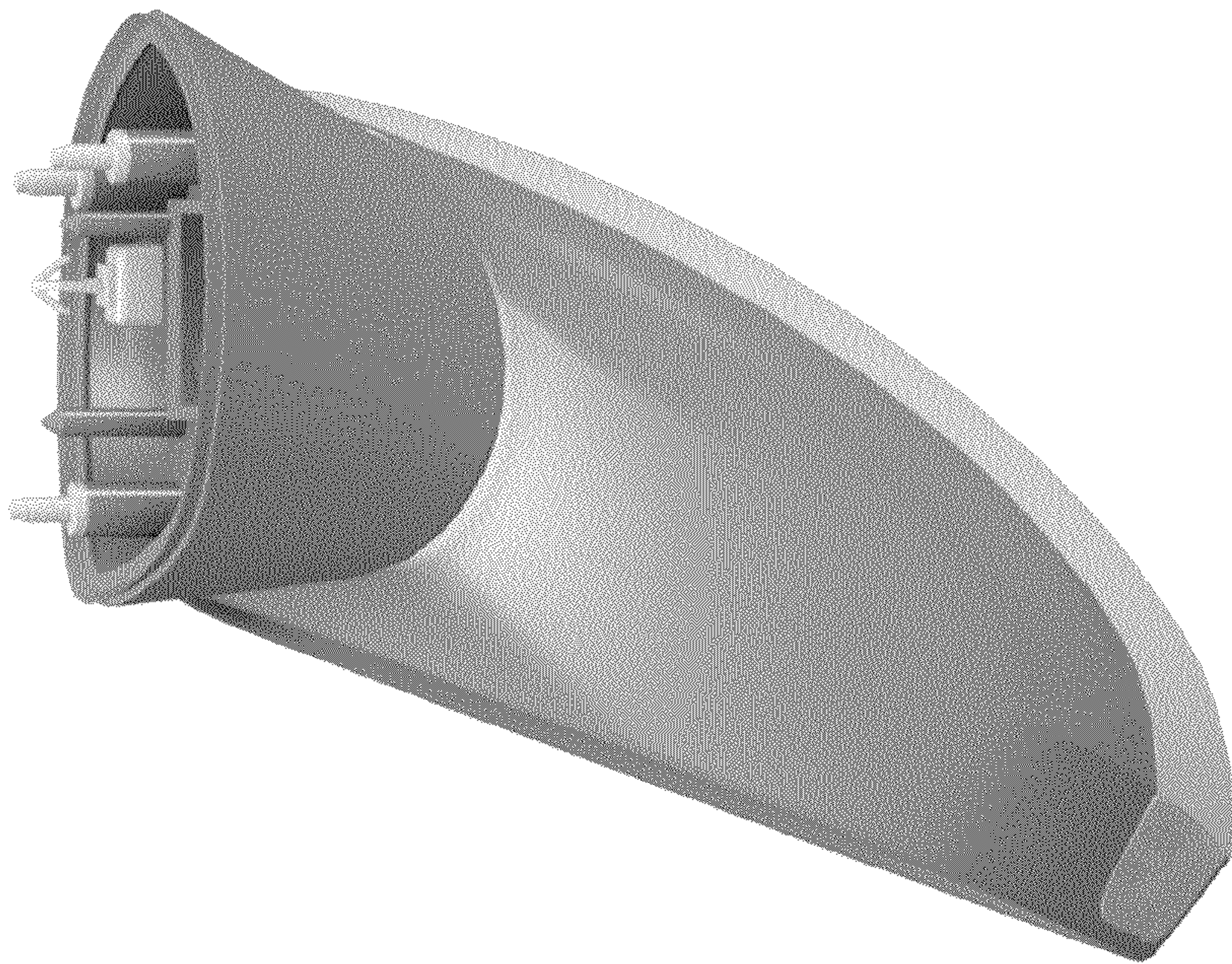

FIG. 8