



US00D666529S

(12) **United States Design Patent**  
**Renner**

(10) **Patent No.:** **US D666,529 S**  
(45) **Date of Patent:** **\*\* Sep. 4, 2012**

(54) **MOTORCYCLE**

(75) Inventor: **Nicholas Renner**, Irvine, CA (US)

(73) Assignee: **Honda Motor Co., Ltd.**, Tokyo (JP)

(\*\*) Term: **14 Years**

(21) Appl. No.: **29/381,225**

(22) Filed: **Dec. 16, 2010**

(51) **LOC (9) Cl.** ..... **12-11**

(52) **U.S. Cl.** ..... **D12/110**

(58) **Field of Classification Search** ..... **D12/110;**  
**180/219, 220**

See application file for complete search history.

(56) **References Cited**

**U.S. PATENT DOCUMENTS**

D511,718 S \* 11/2005 Manchester et al. .... D12/110  
D582,319 S \* 12/2008 Miwa et al. .... D12/110  
D626,036 S \* 10/2010 Yamazumi et al. .... D12/110

**OTHER PUBLICATIONS**

2009/2010 International Motorcycle Show. © 2000-2011. The Furious Fury A on p. 3 of 11. [Retrieved on Aug. 15, 2011]. Retrieved from the Internet <URL: <http://www.bikeland.org/story.php?storyID=59365>>.\*

2009 Honda Fury Chopper Slip-ons. © 2011. [Retrieved on Aug. 15, 2011]. Retrieved from the Internet <URL: <http://www.flickr.com/photos/ddexhaust/4045635072/>>.\*

\* cited by examiner

*Primary Examiner* — Susan M Lee

*Assistant Examiner* — Linda G. Brooks

(74) *Attorney, Agent, or Firm* — Plumsea Law Group, LLC

(57) **CLAIM**

The ornamental design for a motorcycle, as shown and described.

**DESCRIPTION**

The patent or application file contains at least one drawing executed in color. Copies of this patent with color drawings will be provided by the Office upon request and payment of the necessary fee.

FIG. 1 is a left frontal perspective view of a motorcycle showing my new design;

FIG. 2 is a right frontal perspective view thereof;

FIG. 3 is a right rear perspective view thereof;

FIG. 4 is a left rear perspective view thereof;

FIG. 5 is a left side view thereof;

FIG. 6 is a right side view thereof;

FIG. 7 is a top view thereof;

FIG. 8 is a front view thereof; and,

FIG. 9 is a rear view thereof.

**1 Claim, 8 Drawing Sheets**  
**(8 of 8 Drawing Sheet(s) Filed in Color)**

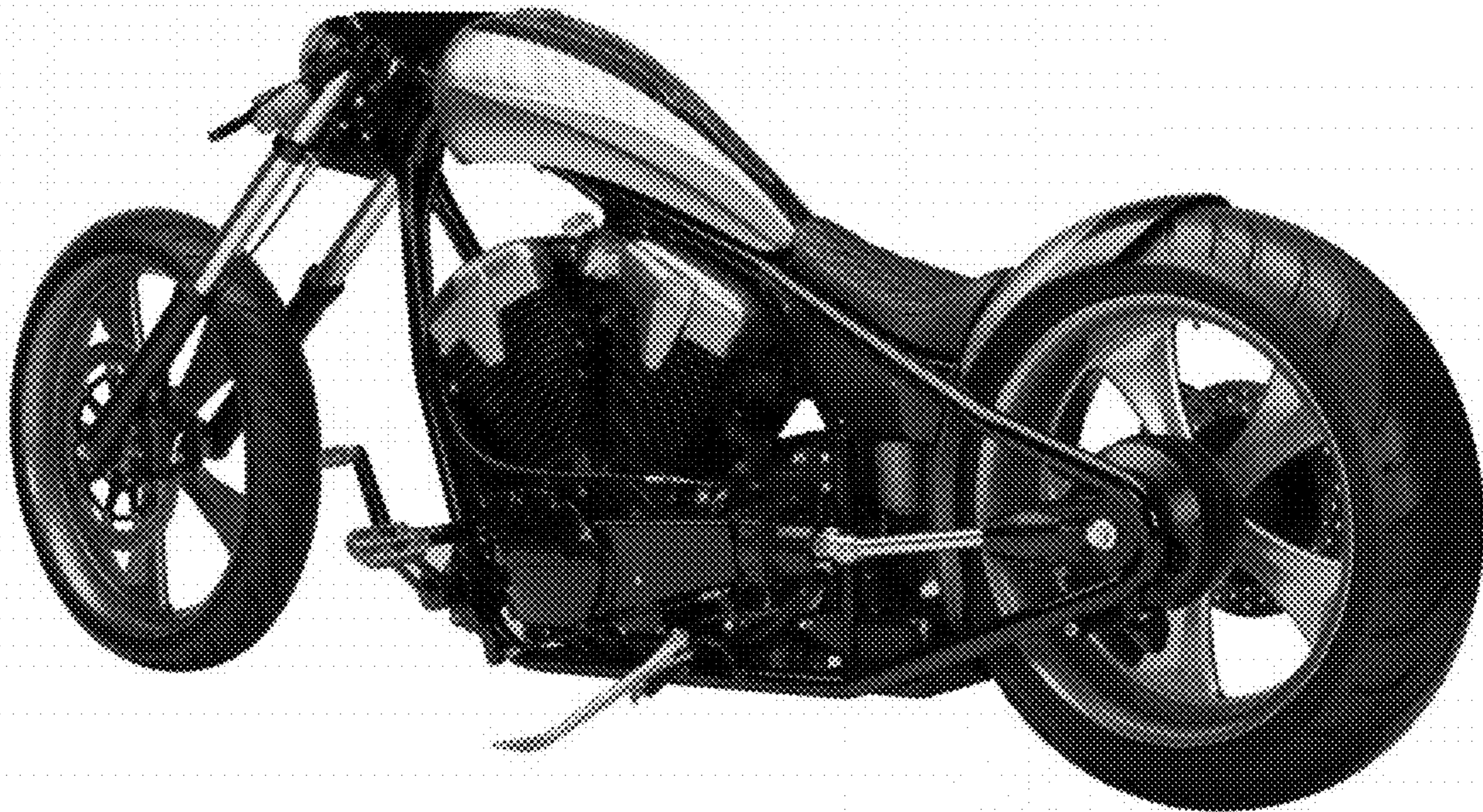



FIG. 1



FIG. 2

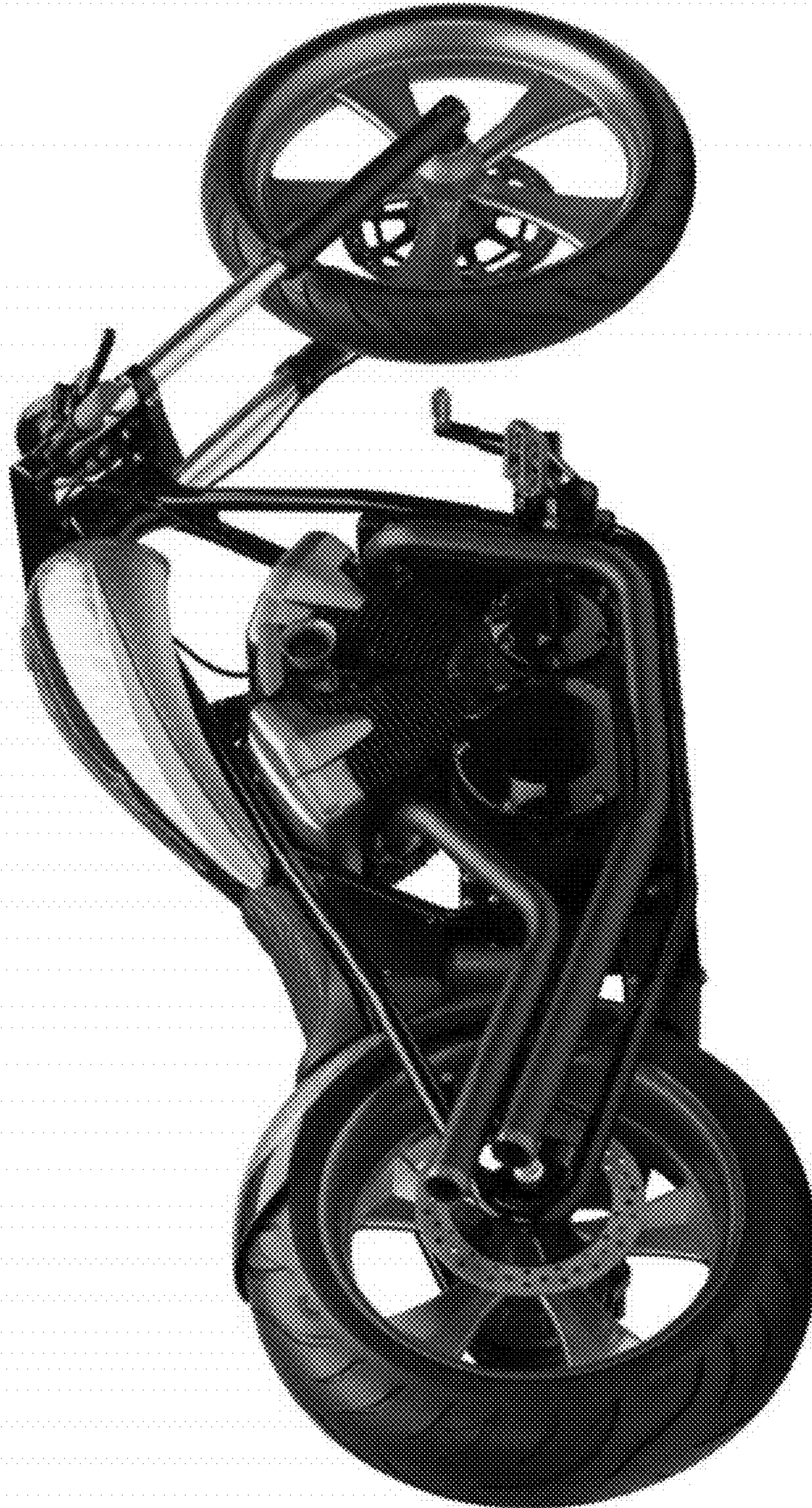

FIG. 3

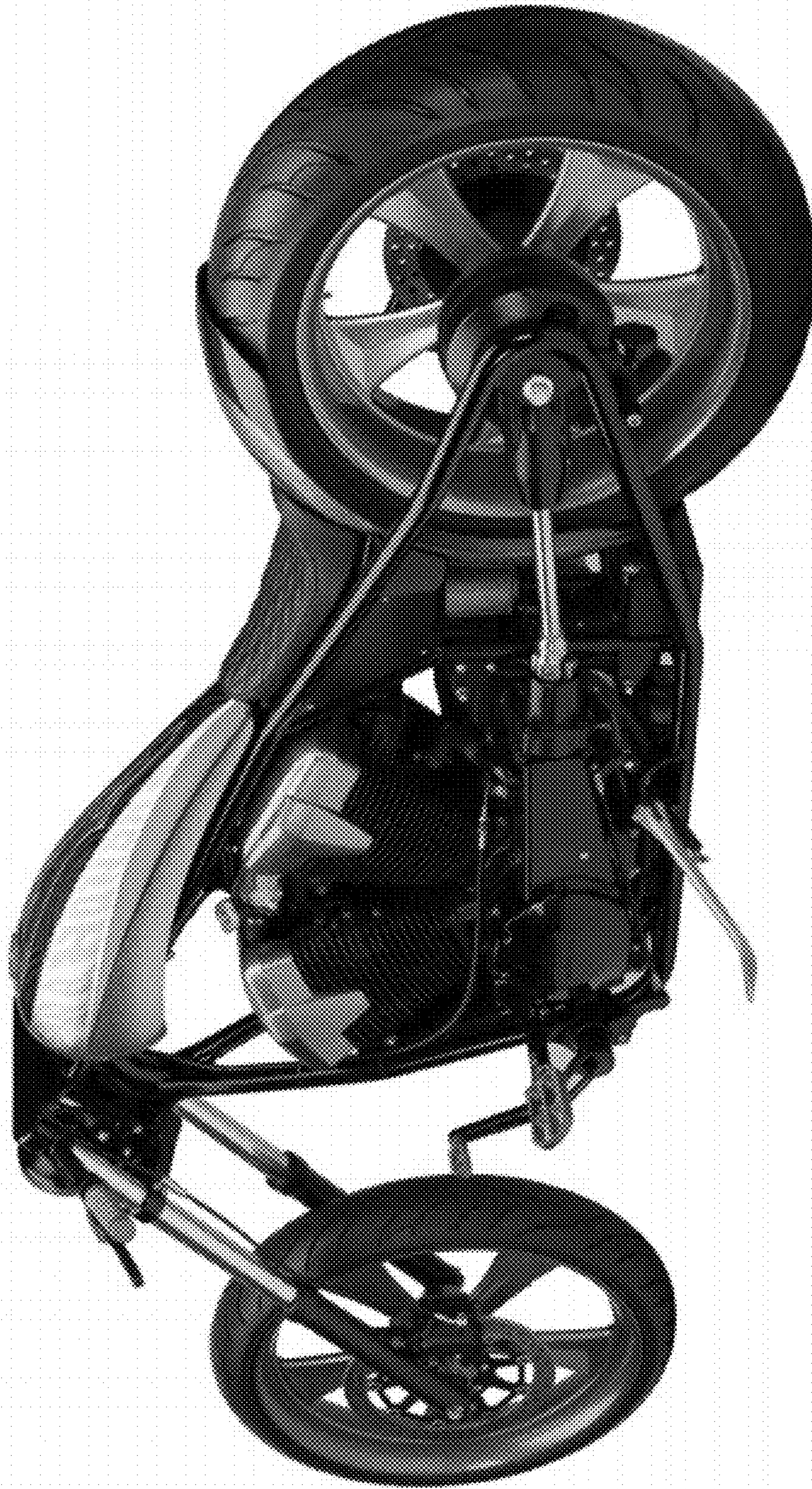

FIG. 4

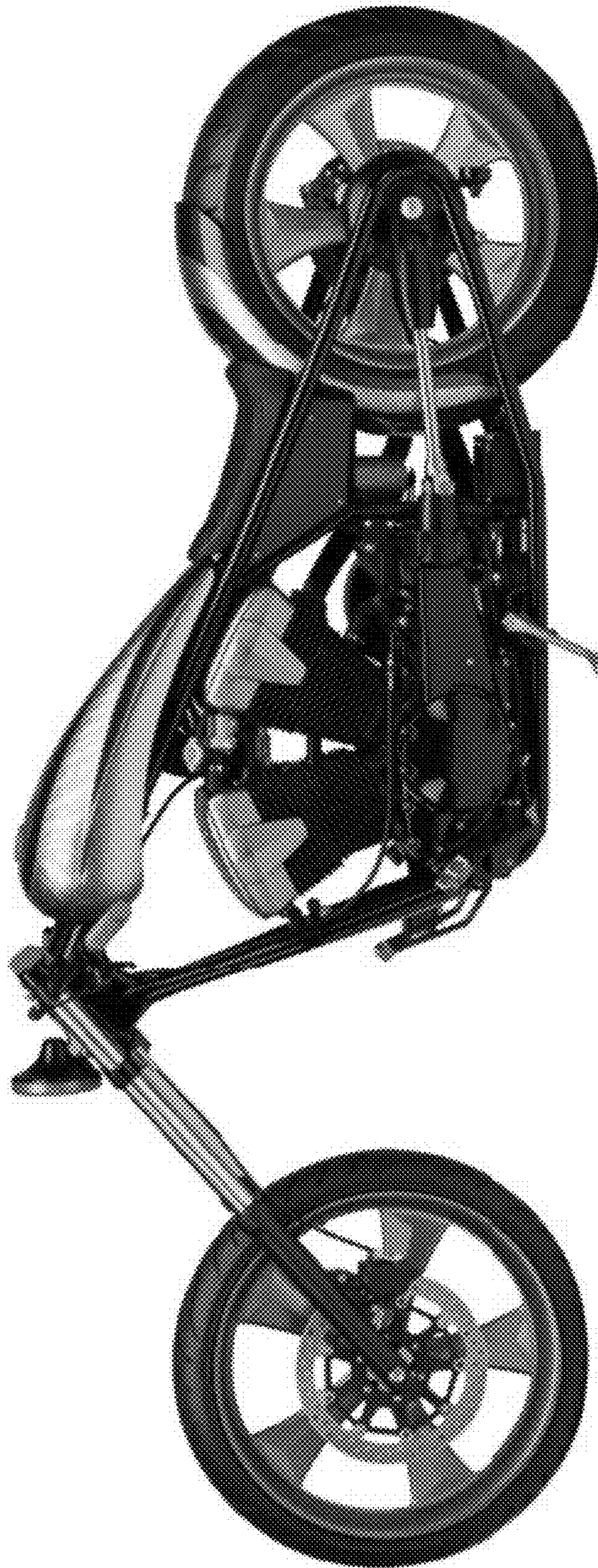

FIG. 5



FIG. 6

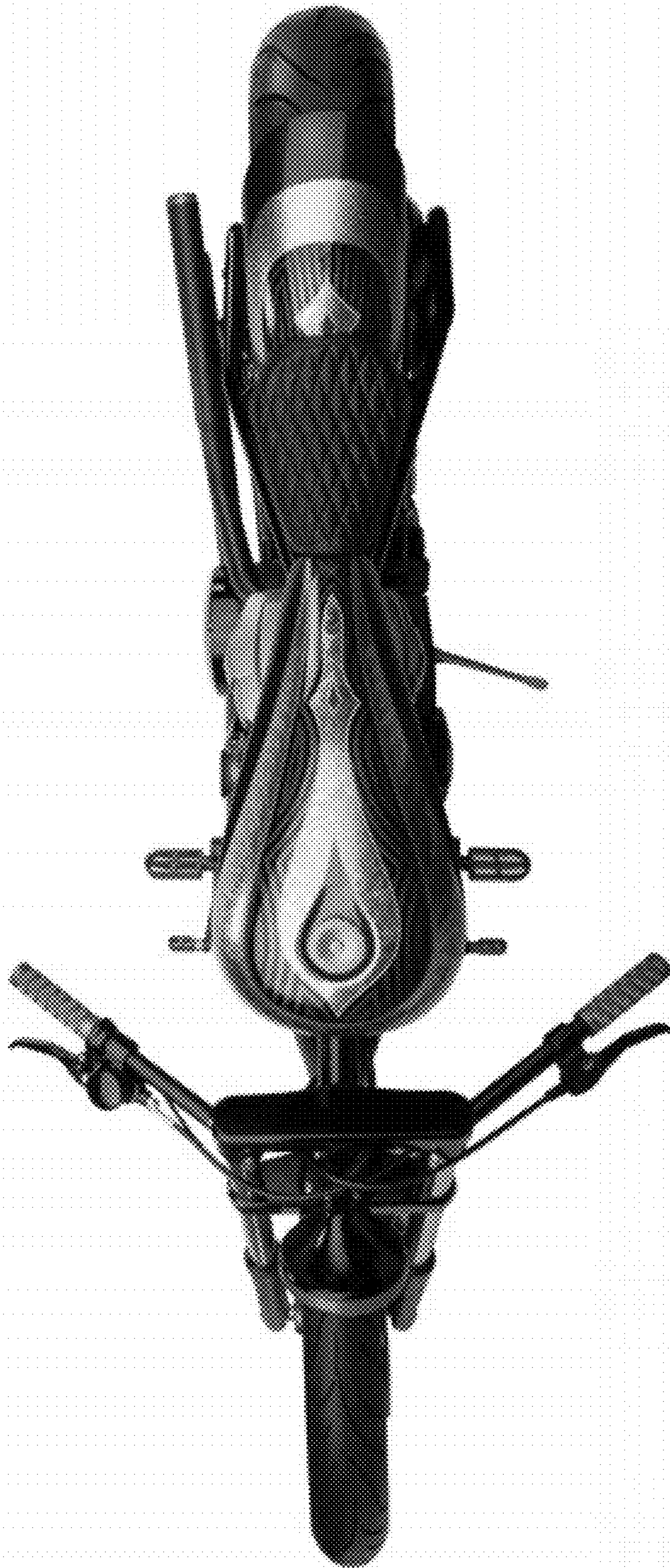

FIG. 7



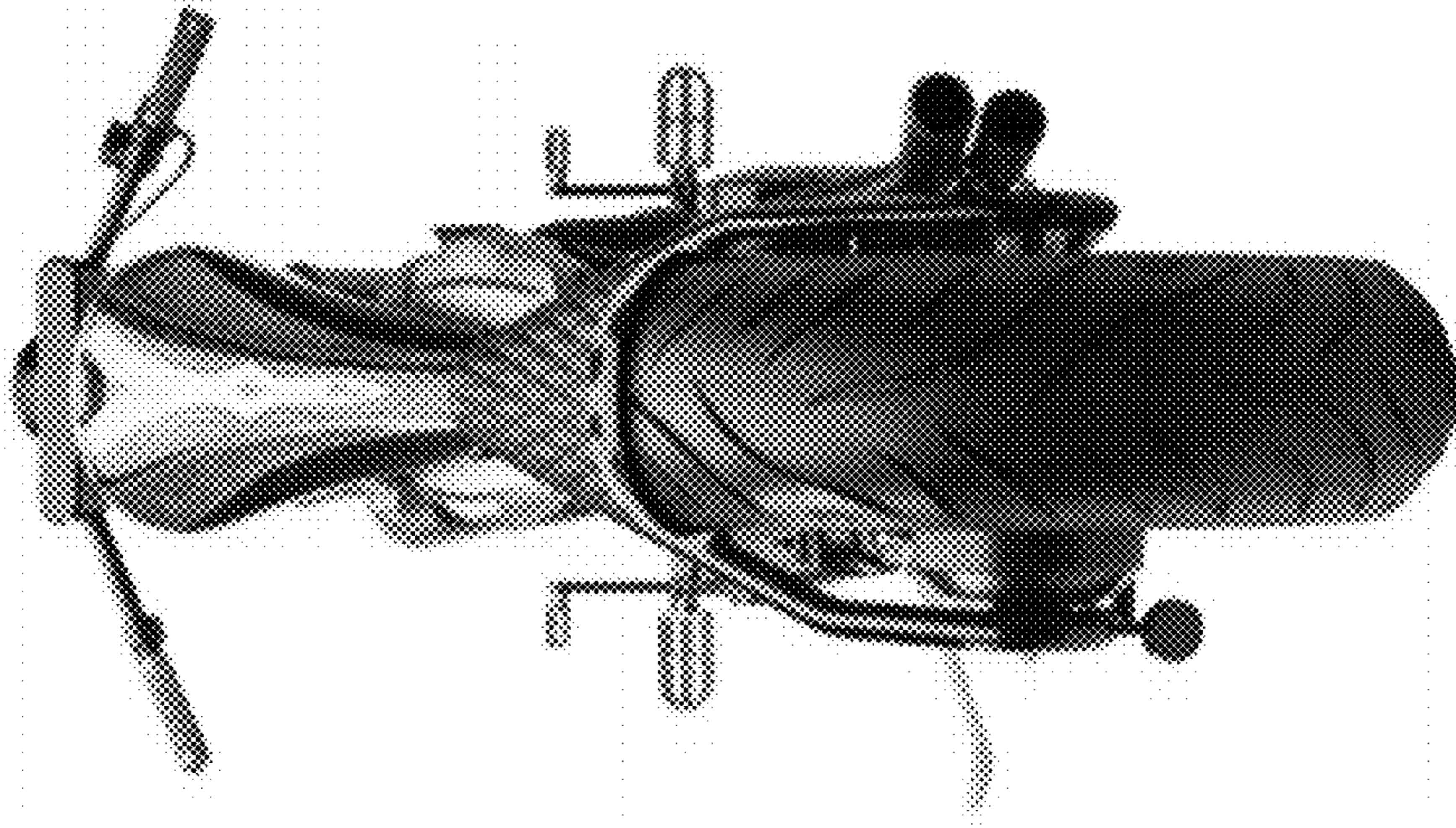

FIG. 9

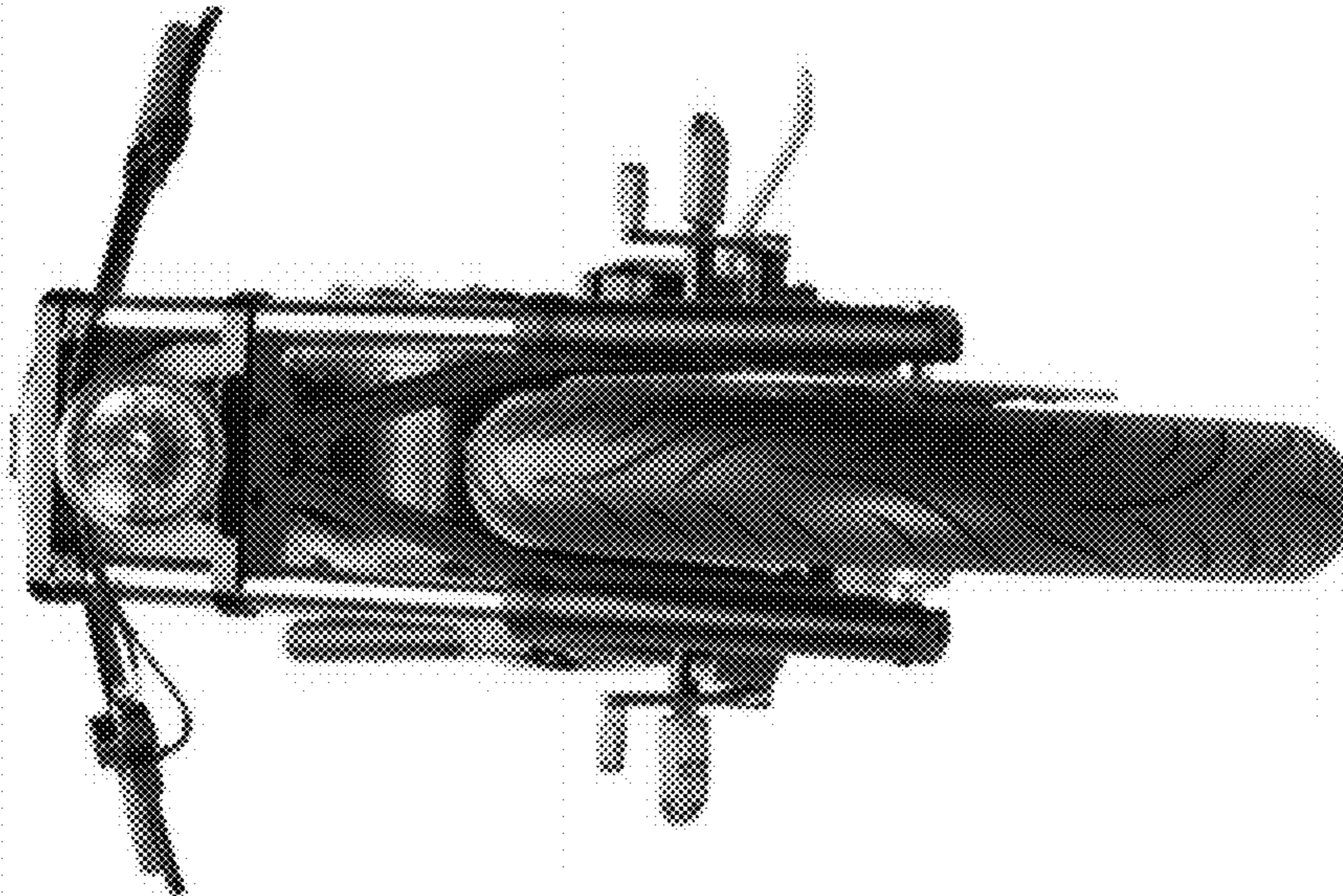

FIG. 8