



US00D666483S

(12) **United States Design Patent**
Sahara et al.

(10) **Patent No.:** **US D666,483 S**
(45) **Date of Patent:** **** Sep. 4, 2012**

(54) **AUTOMOBILE FLOOR MAT CLIP**
(75) Inventors: **Masayasu Sahara**, Aichi-ken (JP);
Yasuhisa Kuzuya, Aichi-ken (JP)
(73) Assignee: **Toyota Gosei Co., Ltd.**, Aichi-pref. (JP)

(**) Term: **14 Years**
(21) Appl. No.: **29/371,291**
(22) Filed: **Dec. 21, 2010**

(30) **Foreign Application Priority Data**
Jul. 6, 2010 (JP) D2010-016468
(51) **LOC (9) Cl.** **08-08**
(52) **U.S. Cl.** **D8/382**
(58) **Field of Classification Search** D8/349,
D8/382, 383; 296/97.23; 24/351, 363; 16/4,
16/8; 411/38, 508; 248/74.1, 74.2, 74.3,
248/62, 68.1, 217.2, 499
See application file for complete search history.

(56) **References Cited**
U.S. PATENT DOCUMENTS
3,208,095 A * 9/1965 Hill 16/16
3,423,055 A * 1/1969 Fisher 248/73
4,086,679 A * 5/1978 Butler 16/4
4,386,752 A * 6/1983 Pavlak et al. 248/73
4,425,690 A * 1/1984 Fraser et al. 24/351
5,263,671 A * 11/1993 Baum 248/68.1
5,511,283 A * 4/1996 Hirose 16/8
5,636,408 A * 6/1997 Dichtel 16/6
D389,733 S * 1/1998 Nakamura D8/396
5,775,859 A * 7/1998 Anscher 411/38
5,816,543 A * 10/1998 Kraus 248/73
D529,793 S * 10/2006 Kuroda D8/382
D566,535 S * 4/2008 Asano et al. D8/382
D567,640 S * 4/2008 Katoh D8/382
D569,240 S * 5/2008 Aoki et al. D8/382
7,540,066 B2 * 6/2009 Aoki et al. 16/4

7,546,661 B2 * 6/2009 Connor, Jr. 16/4
7,945,992 B2 * 5/2011 Parisi et al. 16/4
D649,444 S * 11/2011 Gallagher et al. D8/383
8,122,567 B2 * 2/2012 Connor, Jr. 16/4
2007/0011844 A1 * 1/2007 Aoki et al. 16/4
2009/0269546 A9 * 10/2009 Alford 428/99
2010/0122429 A1 * 5/2010 Gonzalez et al. 16/4

FOREIGN PATENT DOCUMENTS

JP U-1-167934 11/1989
JP A-4-274937 9/1992
JP A-2005-343403 12/2005
JP A-2006-088909 4/2006

* cited by examiner

Primary Examiner — Mark Goodwin
(74) *Attorney, Agent, or Firm* — Posz Law Group, PLC

(57) **CLAIM**
The ornamental design for an automobile floor mat clip, as shown and described.

DESCRIPTION

FIG. 1 is a perspective view of an automobile floor mat clip showing our new design;
FIG. 2 is a reference perspective view when a retention plug is inserted between a pair of locking members thereof;
FIG. 3 is a front view thereof;
FIG. 4 is a top plan view thereof;
FIG. 5 is a bottom view thereof; and,
FIG. 6 is a left side view thereof;
FIG. 7 is a right side view thereof;
FIG. 8 is a cross sectional view taken along line 8-8 in FIG. 4;
FIG. 9 is an end view taken along line 9-9 in FIG. 3;
FIG. 10 is a reference cross sectional view showing a usage state thereof; and,
FIG. 11 is a reference end view taken along line 11-11 in FIG. 10.
The broken lines in the drawings represent unclaimed environmental structure.

1 Claim, 11 Drawing Sheets

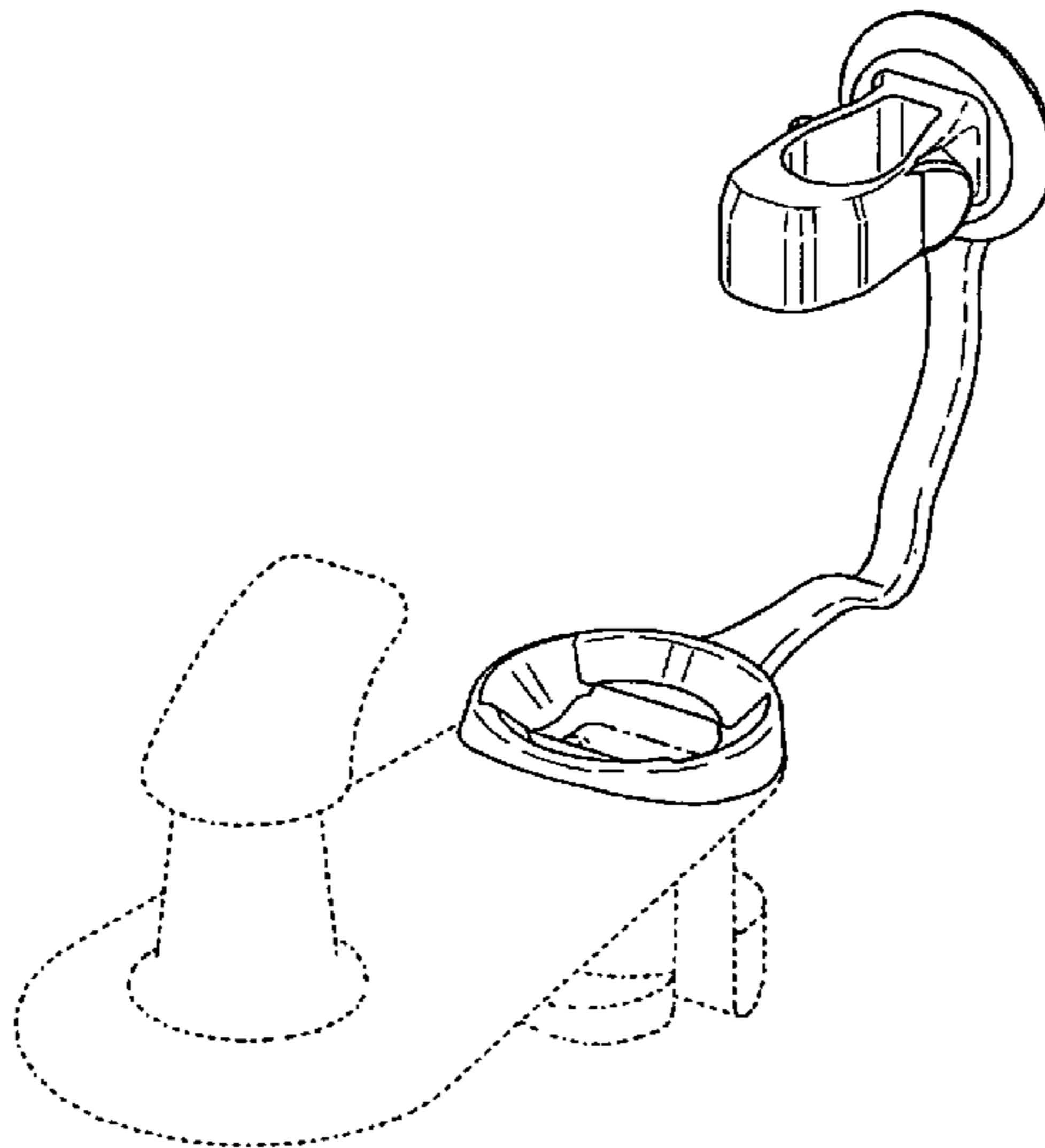

FIG. 1

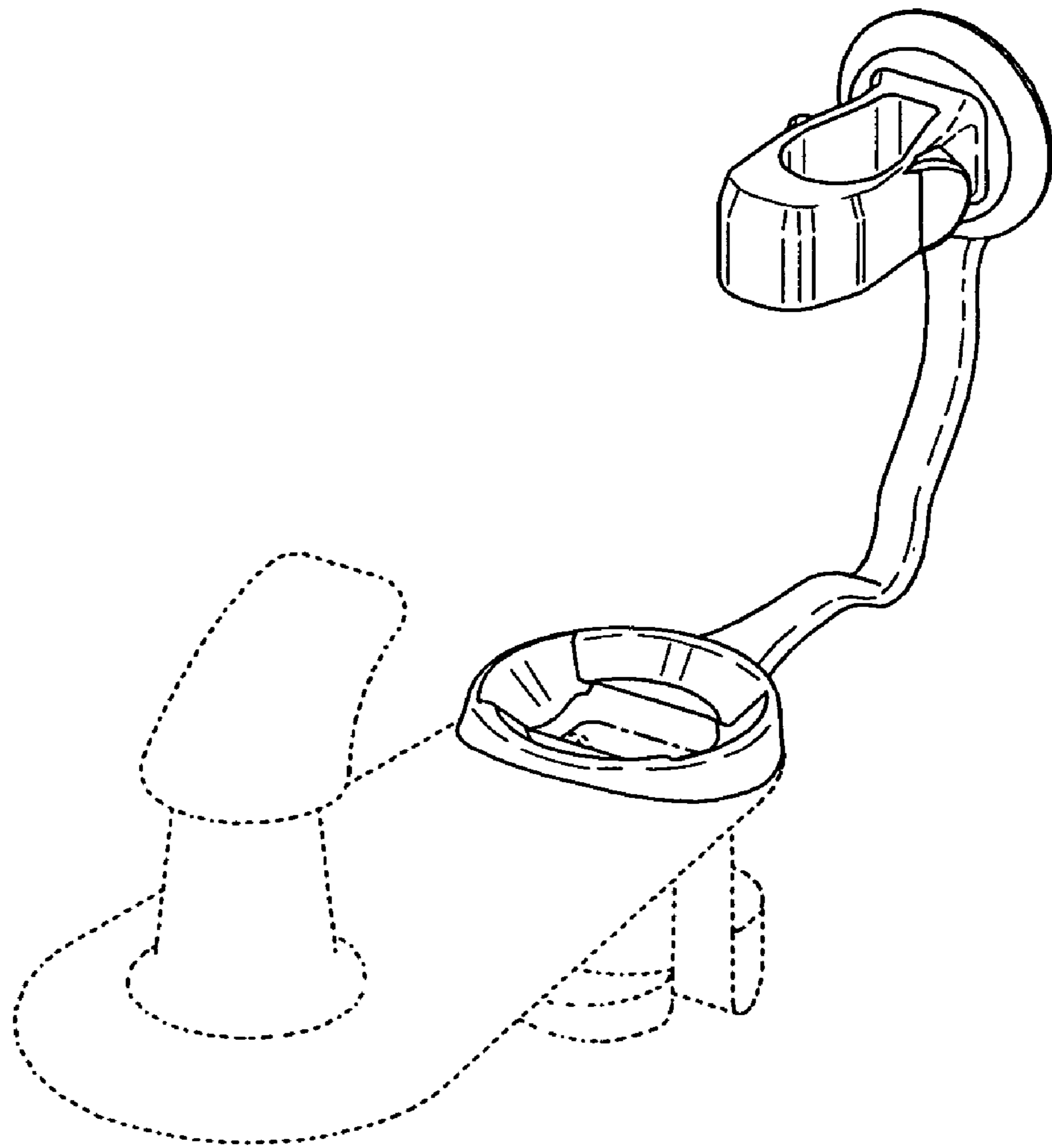

FIG. 2

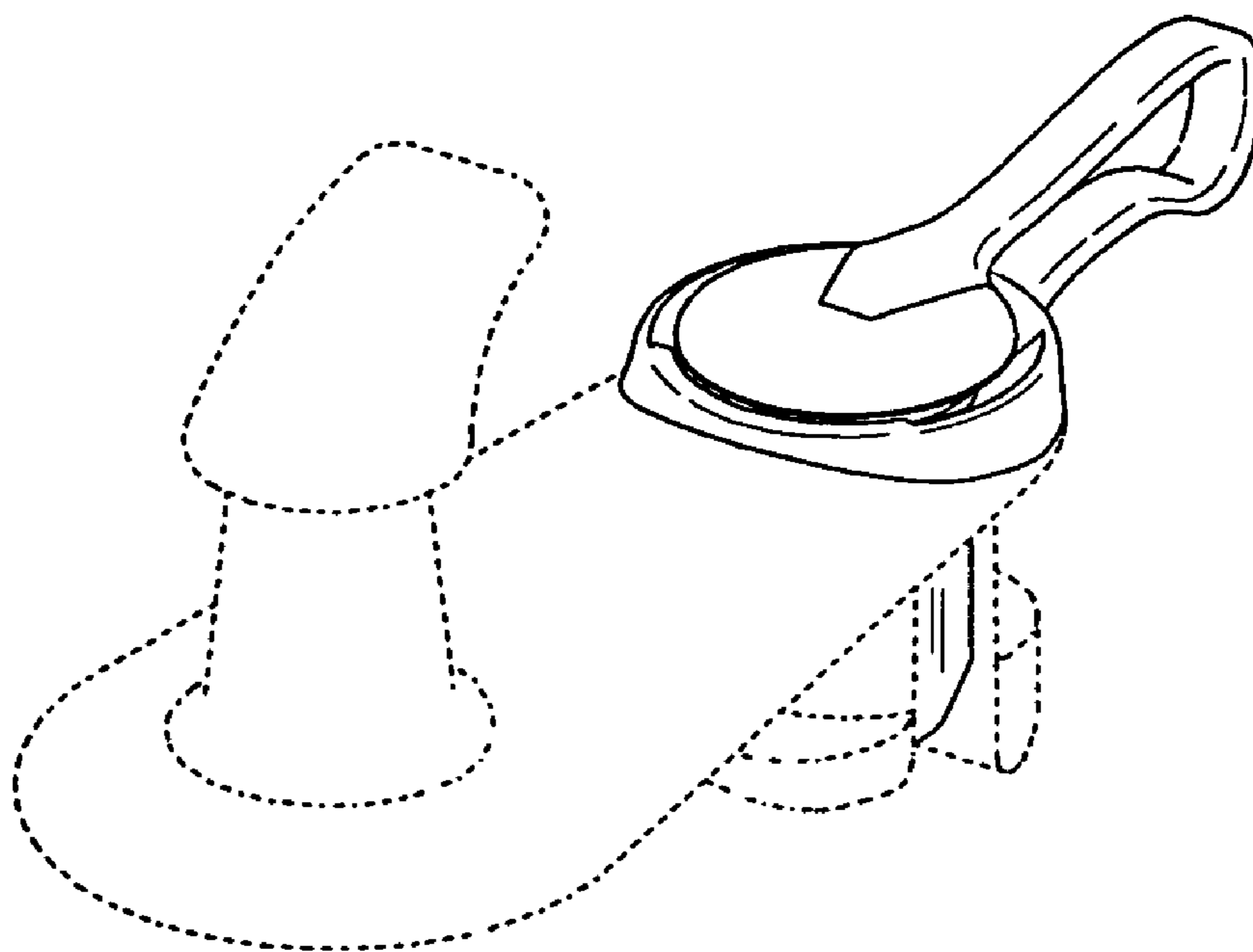

FIG. 3

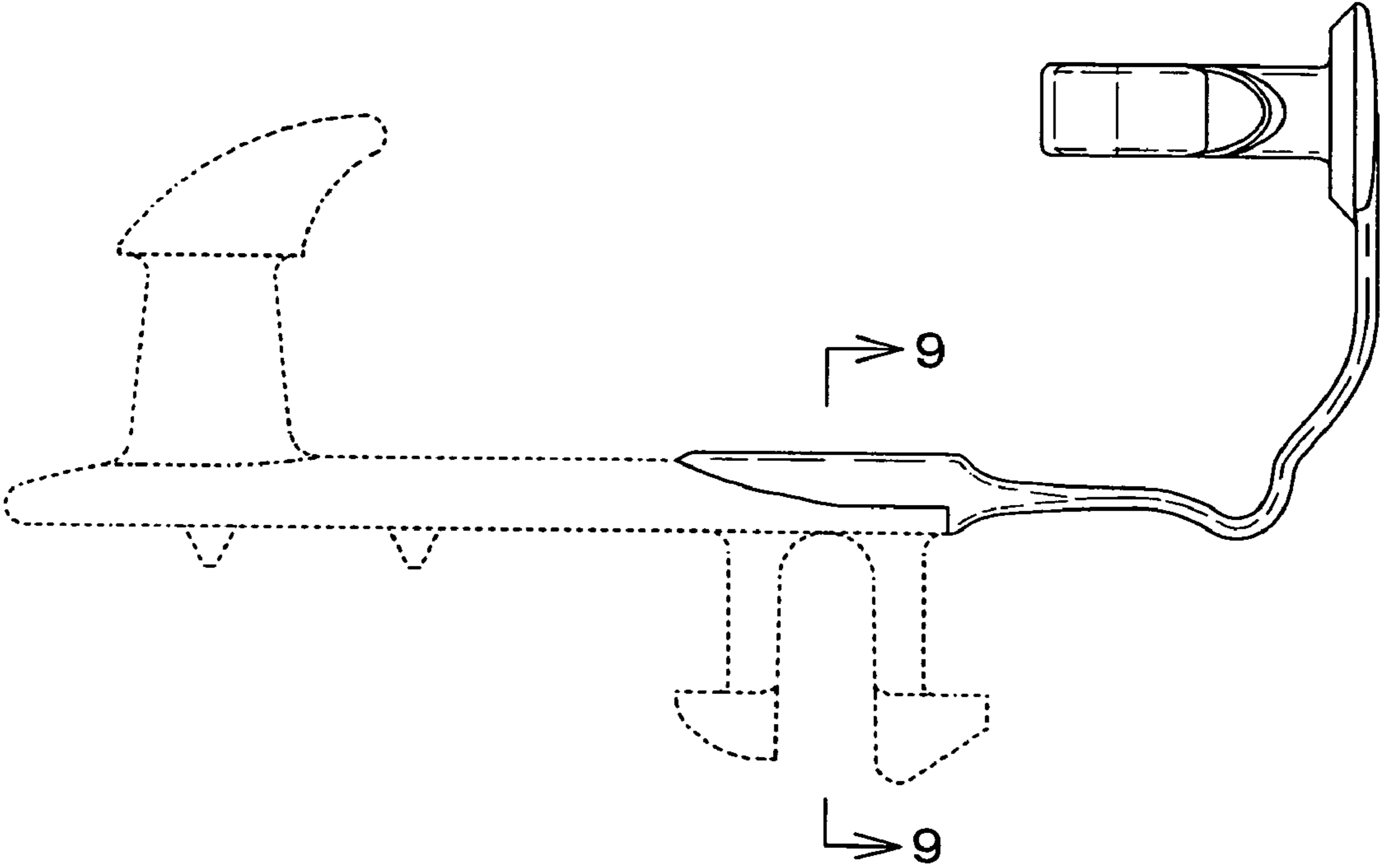

FIG. 4

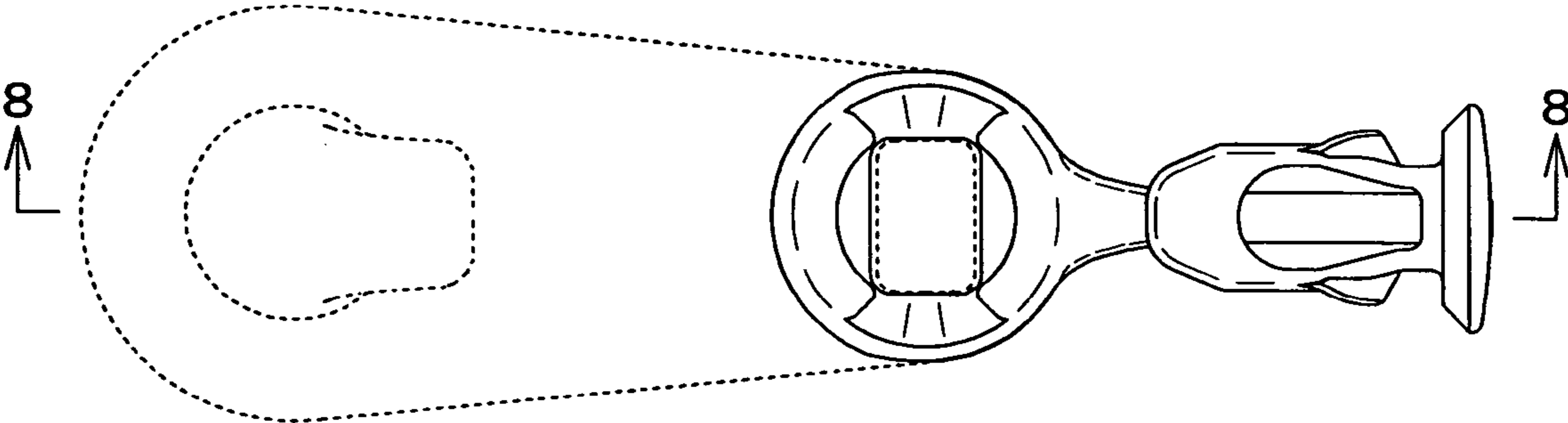

FIG. 5

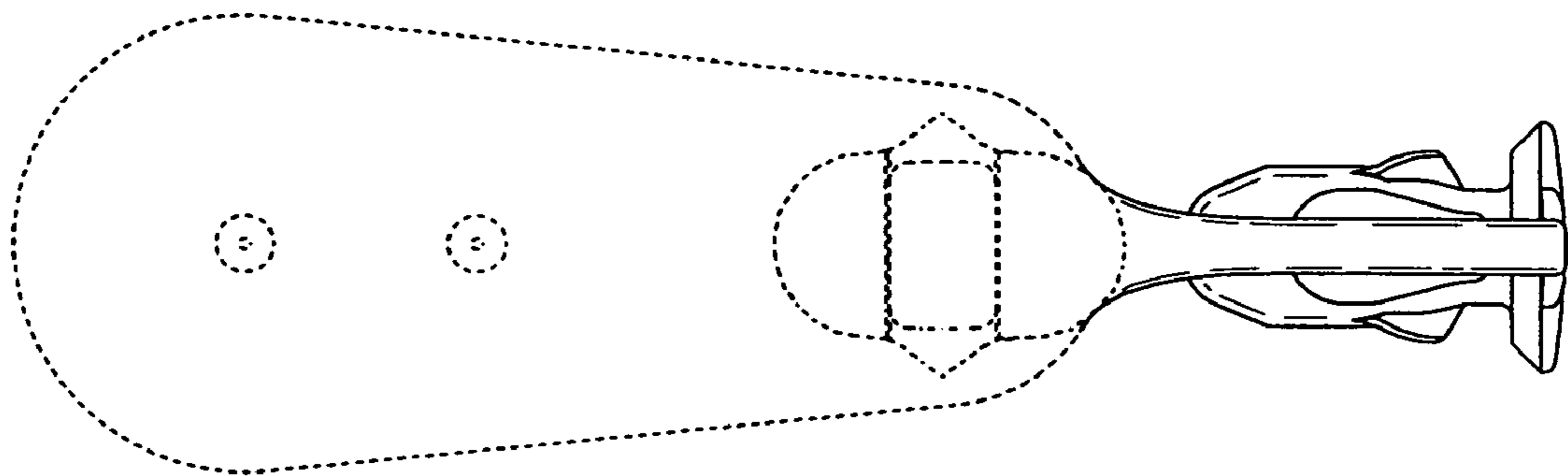

FIG. 6

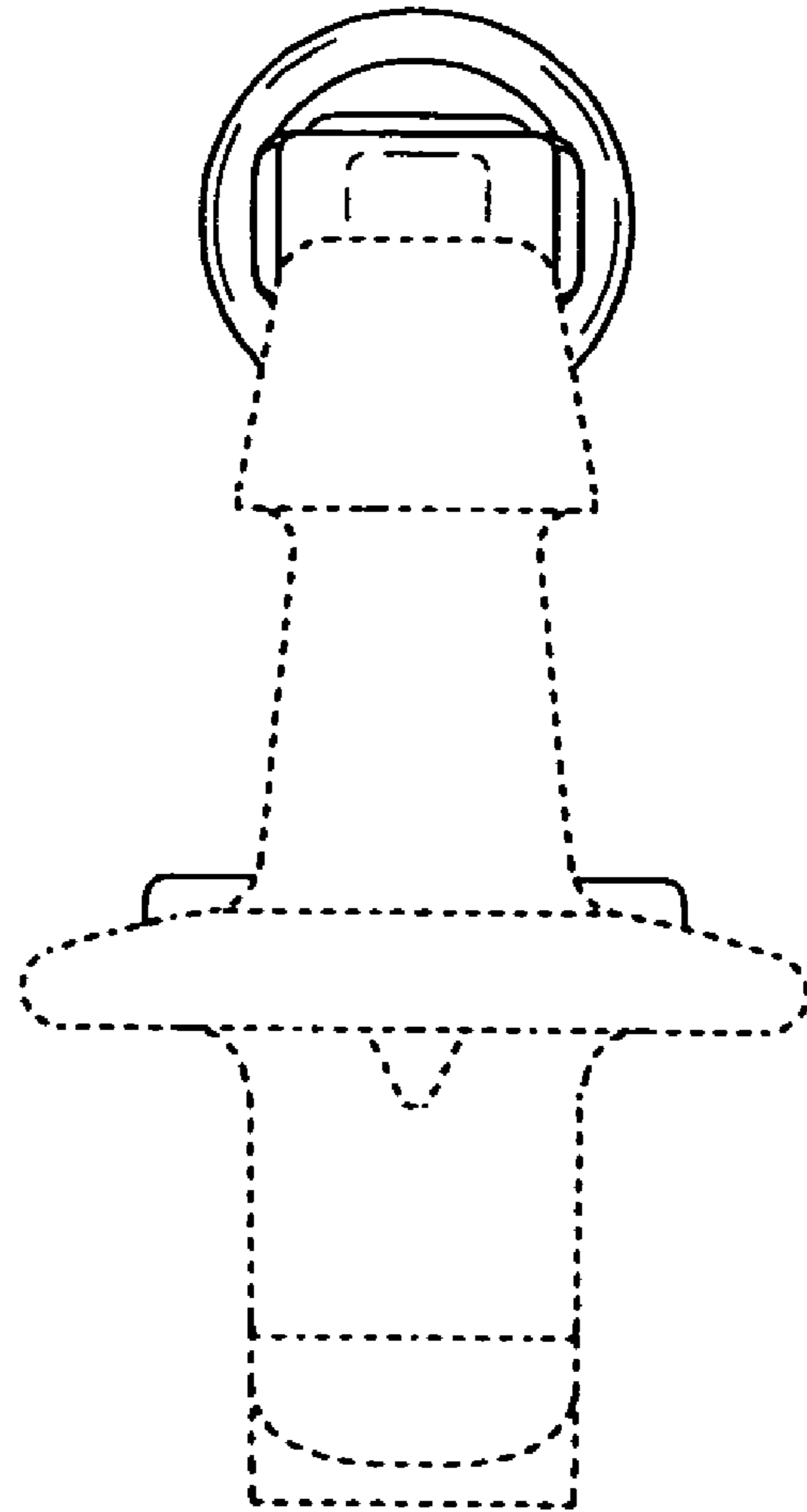

FIG. 7

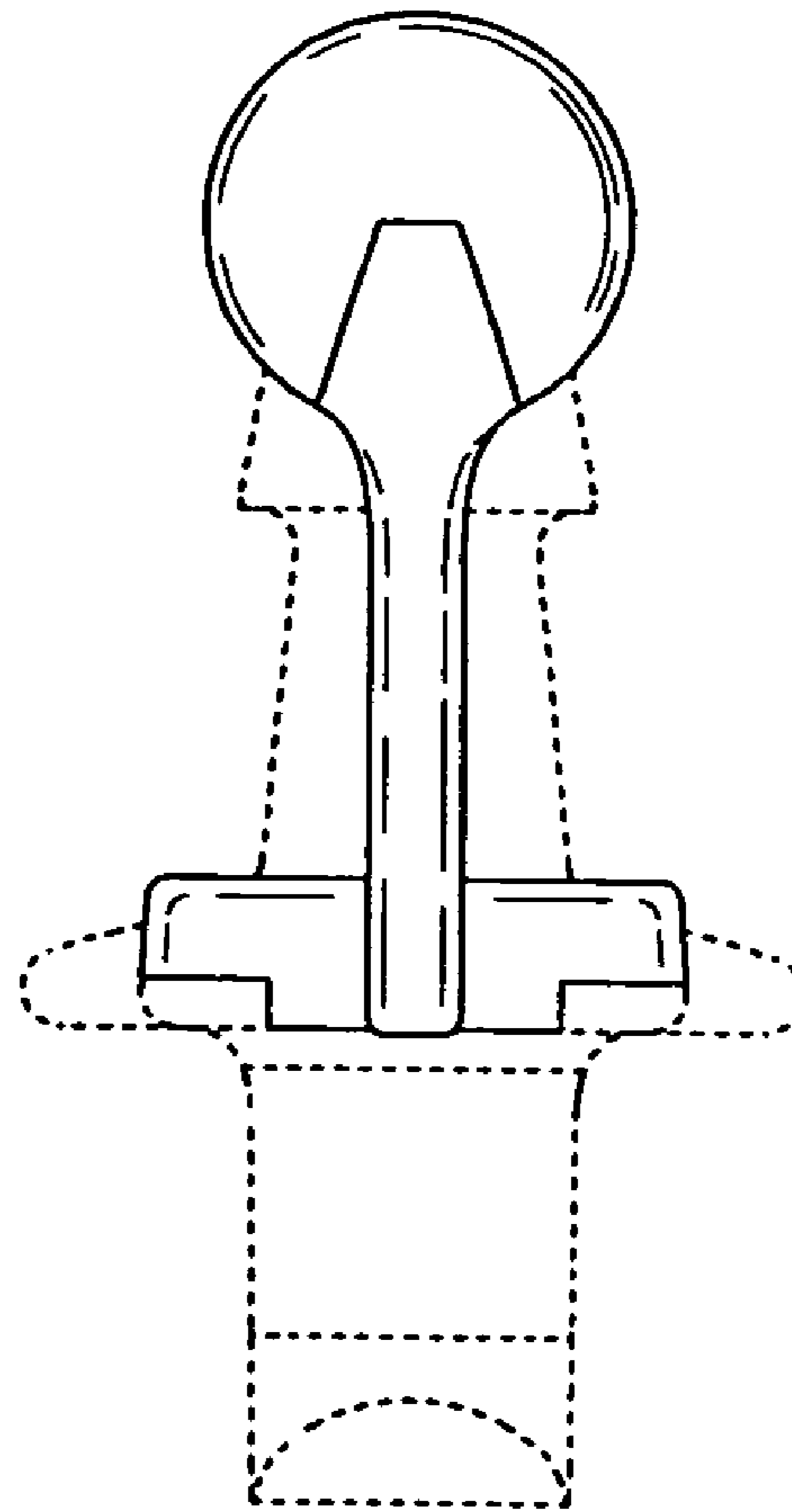

FIG. 8

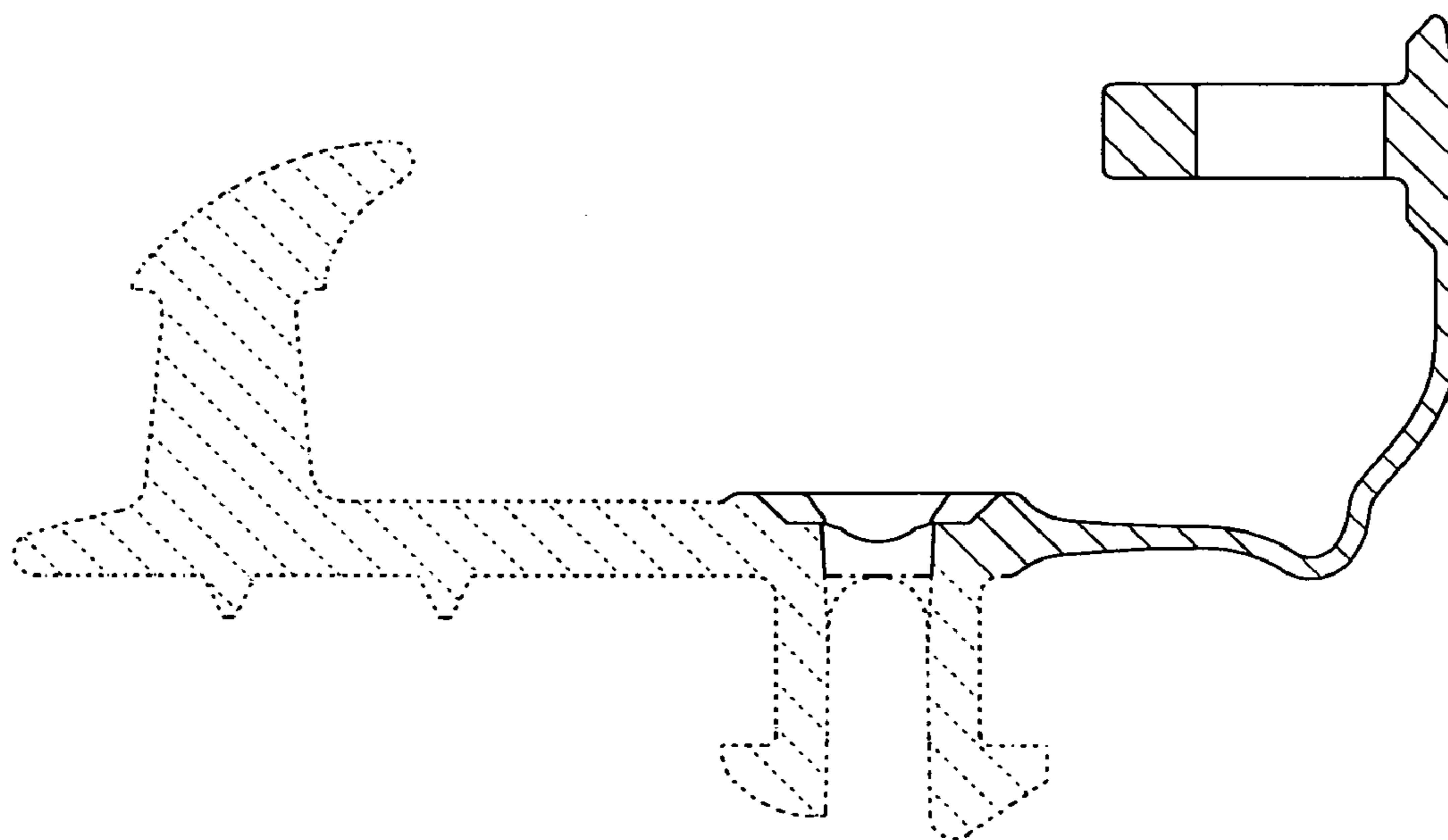

FIG. 9



FIG. 10

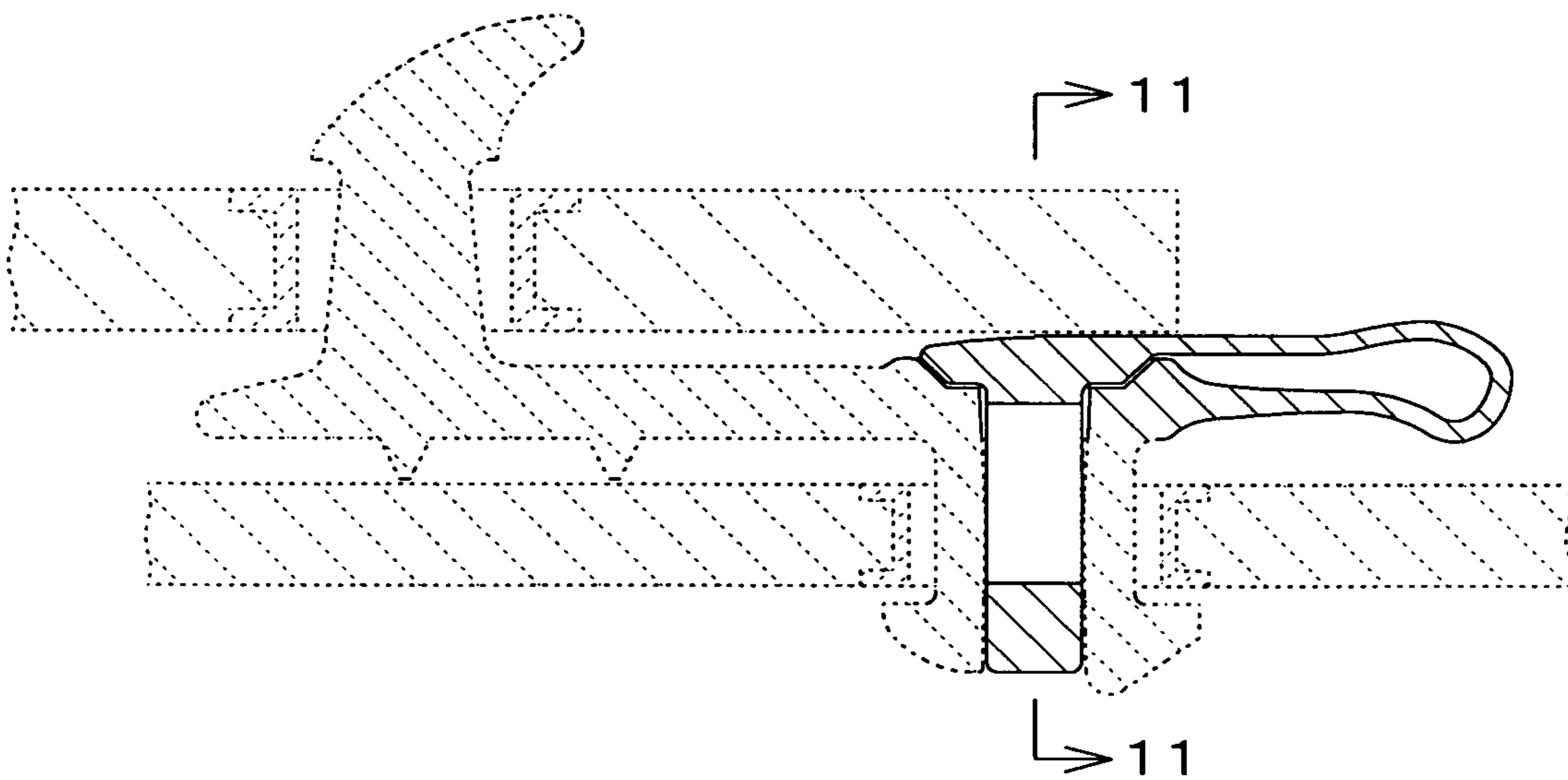

FIG. 11

