



US00D666401S

(12) **United States Design Patent**
Walker

(10) **Patent No.:** **US D666,401 S**
(45) **Date of Patent:** **** Sep. 4, 2012**

(54) **SHOE INSERT WITH ORNAMENTATION**

(75) Inventor: **Steven H. Walker**, Camas, WA (US)

(73) Assignee: **NIKE, Inc.**, Beaverton, OR (US)

(**) Term: **14 Years**

(21) Appl. No.: **29/413,869**

(22) Filed: **Feb. 22, 2012**

(51) **LOC (9) Cl.** **02-99**

(52) **U.S. Cl.** **D2/961**

(58) **Field of Classification Search** D2/946,
D2/961; 36/43, 44, 71

See application file for complete search history.

(56) **References Cited**

U.S. PATENT DOCUMENTS

444,735	A *	1/1891	Thomas	607/144
892,360	A *	6/1908	Burns	607/144
D341,023	S *	11/1993	Frederick	D2/961
D342,374	S	12/1993	Wang	
D420,210	S	2/2000	Allen	
D420,787	S	2/2000	Robinson	
D432,761	S	10/2000	Patterson	
D446,917	S *	8/2001	Brown	D2/961
D471,698	S *	3/2003	Brown	D2/961
D486,625	S *	2/2004	Hipkiss	D2/961
D512,554	S *	12/2005	Vito et al.	D2/961

D625,909	S	10/2010	Skaja
D626,736	S	11/2010	Skaja
D627,549	S	11/2010	Skaja
D639,040	S	6/2011	Skaja
D640,454	S	6/2011	Claassen
D640,455	S	6/2011	Claassen
D646,474	S	10/2011	Avent
D648,106	S	11/2011	Claassen
2011/0185600	A1	8/2011	Malek

* cited by examiner

Primary Examiner — Dominic Simone

(74) *Attorney, Agent, or Firm* — Banner & Witcoff, Ltd.

(57) **CLAIM**

The ornamental design for a shoe insert with ornamentation, as shown and described.

DESCRIPTION

FIG. 1 is an isometric view of a shoe insole with ornamentation showing my new design; and, FIG. 2 is a top view thereof.

The broken lines adjacent the stippled regions represent unclaimed borders of the ornamentation regions. The stipple shading in the ornamentation regions represent a contrast of appearance to the areas immediately surrounding the ornamentation regions. The broken line showing of a cutout and the perimeter of the shoe insert represent features which form no part of the claimed design.

1 Claim, 2 Drawing Sheets

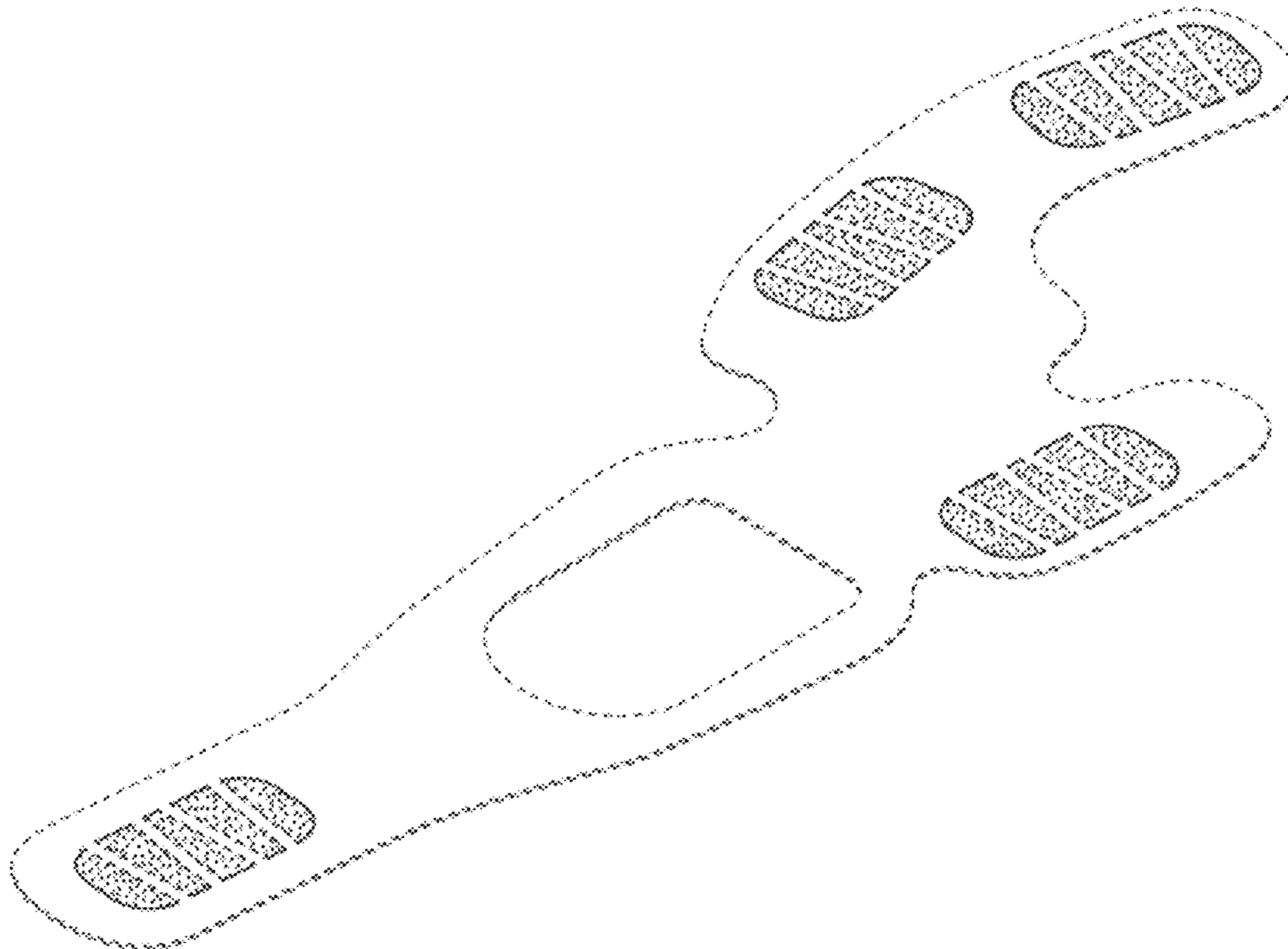

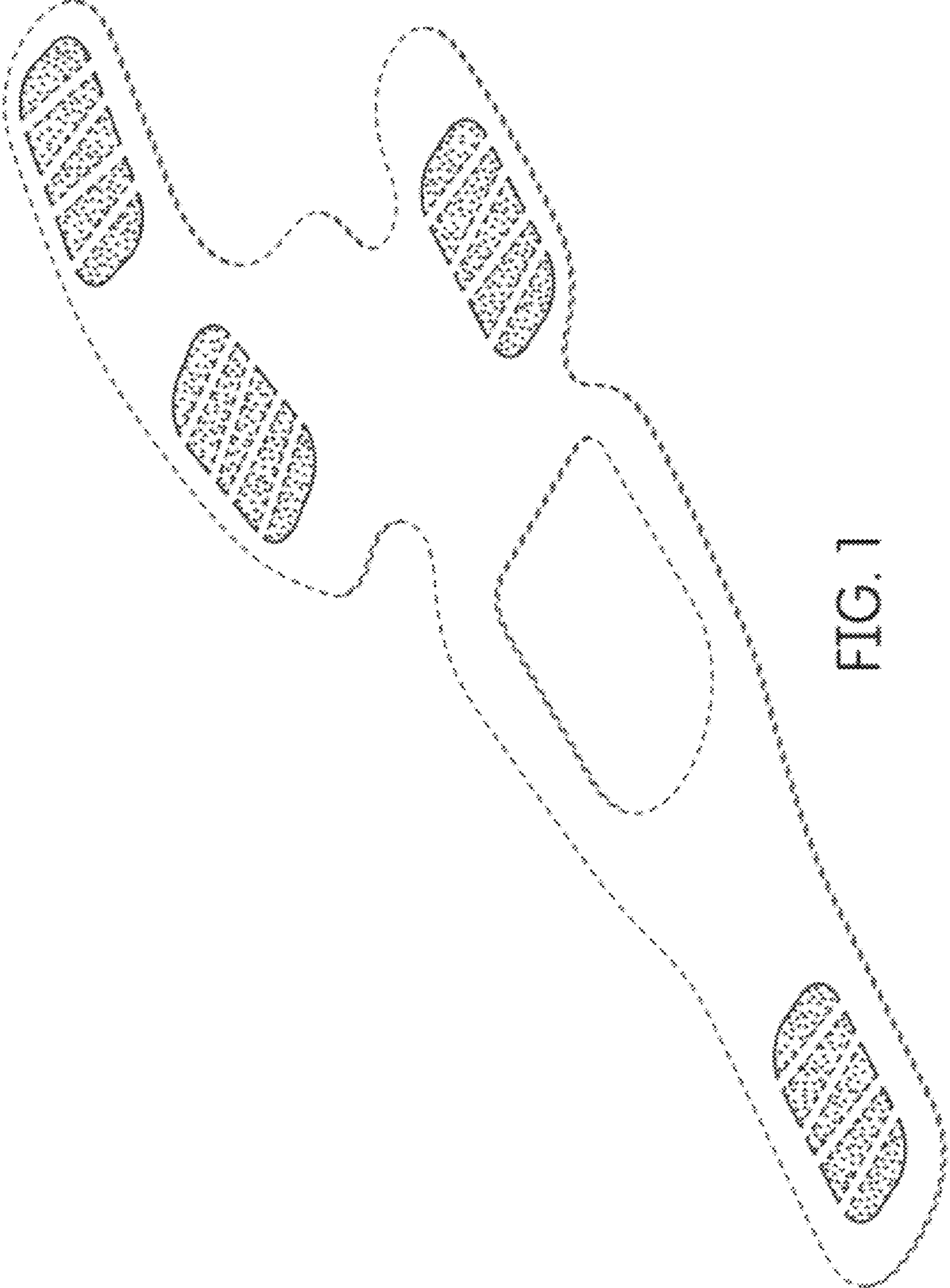

FIG. 1

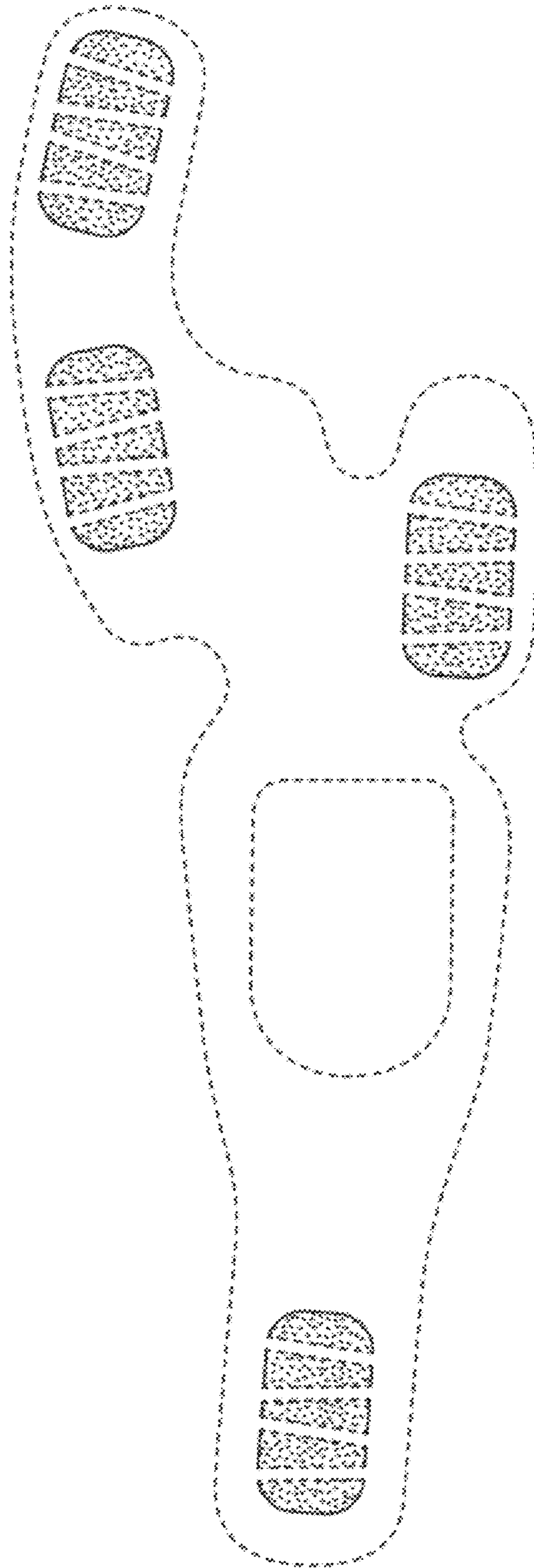

FIG. 2