



US00D666363S

(12) **United States Design Patent**
Culbertson

(10) **Patent No.:** **US D666,363 S**

(45) **Date of Patent:** **** *Aug. 28, 2012**

(54) **PROTECTIVE VEST**

(75) Inventor: **Richard Culbertson**, Poway, CA (US)

(73) Assignee: **American Ceramic Technology**, Poway, CA (US)

(*) Notice: This patent is subject to a terminal disclaimer.

(**) Term: **14 Years**

(21) Appl. No.: **29/386,044**

(22) Filed: **Feb. 24, 2011**

(51) **LOC (9) Cl.** **29-03**

(52) **U.S. Cl.** **D29/101.4**

(58) **Field of Classification Search** D29/100,
D29/101.1, 101.3, 101.4; D21/759; 2/2.15,
2/457

See application file for complete search history.

(56) **References Cited**

U.S. PATENT DOCUMENTS

4,766,608	A	*	8/1988	Cusick et al.	2/457
D340,542	S	*	10/1993	Marlowe	D29/101.1
D341,018	S	*	11/1993	Nakada	D29/101.4
D366,133	S	*	1/1996	McLea	D29/101.3
D409,820	S	*	5/1999	Ruscitti	D29/101.4
5,953,750	A	*	9/1999	Stella	2/2.15
D426,031	S	*	5/2000	Flandez	D29/101.4
D482,499	S	*	11/2003	Garrido et al.	D29/100
D486,609	S	*	2/2004	Park	D29/100
D516,252	S	*	2/2006	Farshid et al.	D29/100

D583,000	S	*	12/2008	Evans et al.	D21/759
D598,166	S	*	8/2009	Kemper	D29/101.4
D608,503	S	*	1/2010	de Roaldes et al.	D29/101.4

* cited by examiner

Primary Examiner — Susan Bennett Hattan

Assistant Examiner — Barbara Lohr

(74) *Attorney, Agent, or Firm* — Mastermind IP Law P.C.;
Diane L. Gardner

(57) **CLAIM**

The ornamental design for a protective vest, as shown and described.

DESCRIPTION

FIG. 1 is a front view of a protective vest showing the new design;

FIG. 2 is a rear view thereof;

FIG. 3 is a right side view thereof;

FIG. 4 is a left side view thereof;

FIG. 5 is a top view thereof;

FIG. 6 is a bottom view thereof;

FIG. 7 is a perspective view thereof;

FIG. 8 is a front view thereof (straps secured);

FIG. 9 is a rear view thereof (straps secured);

FIG. 10 is a left side view thereof (straps secured);

FIG. 11 is a right side view thereof (straps secured);

FIG. 12 is a top view thereof (straps secured);

FIG. 13 is a bottom view thereof (straps secured); and,

FIG. 14 is a perspective view thereof (straps secured).

The broken lines in the drawing represent stitching and form part of the claimed design.

1 Claim, 10 Drawing Sheets

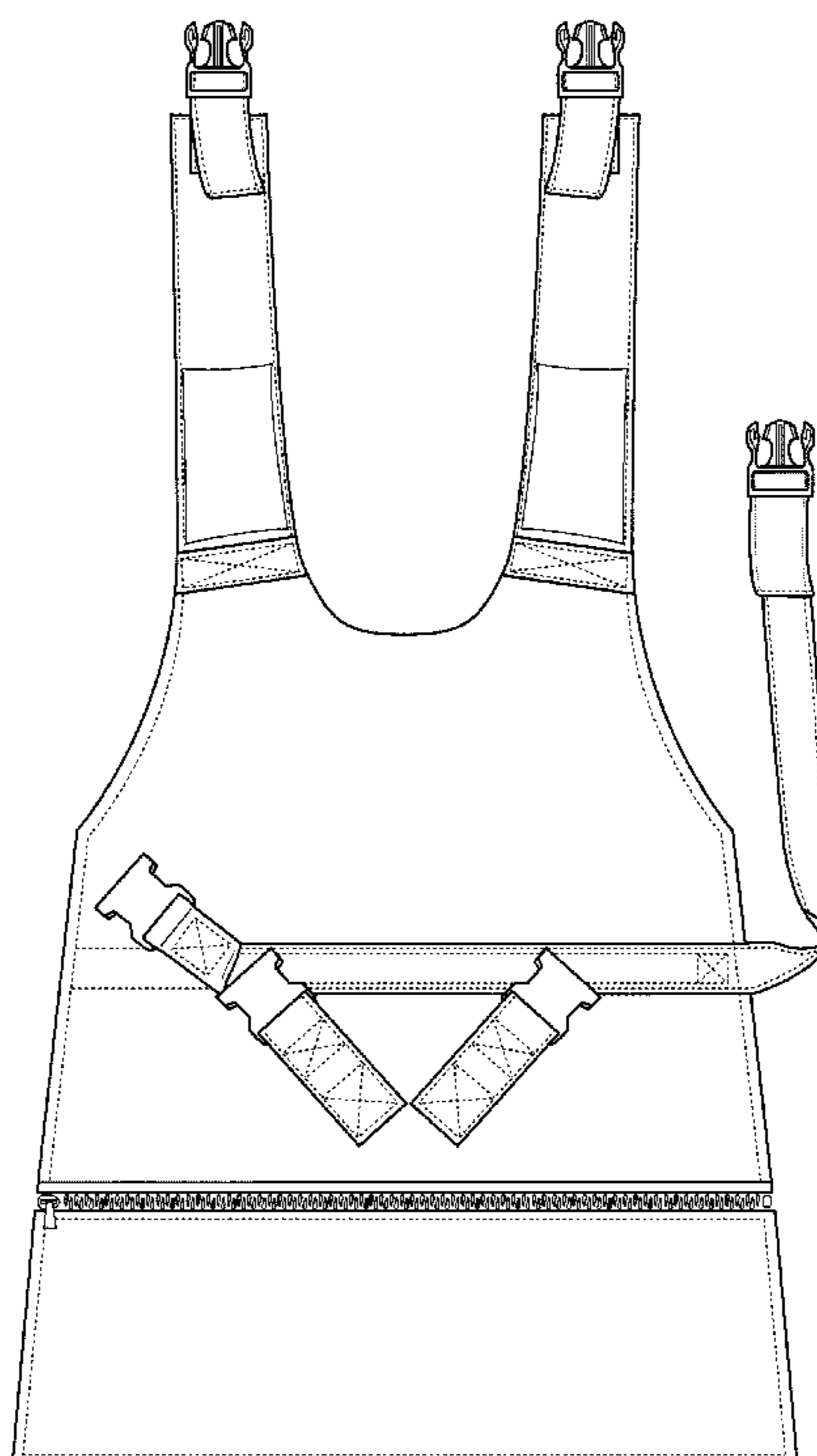

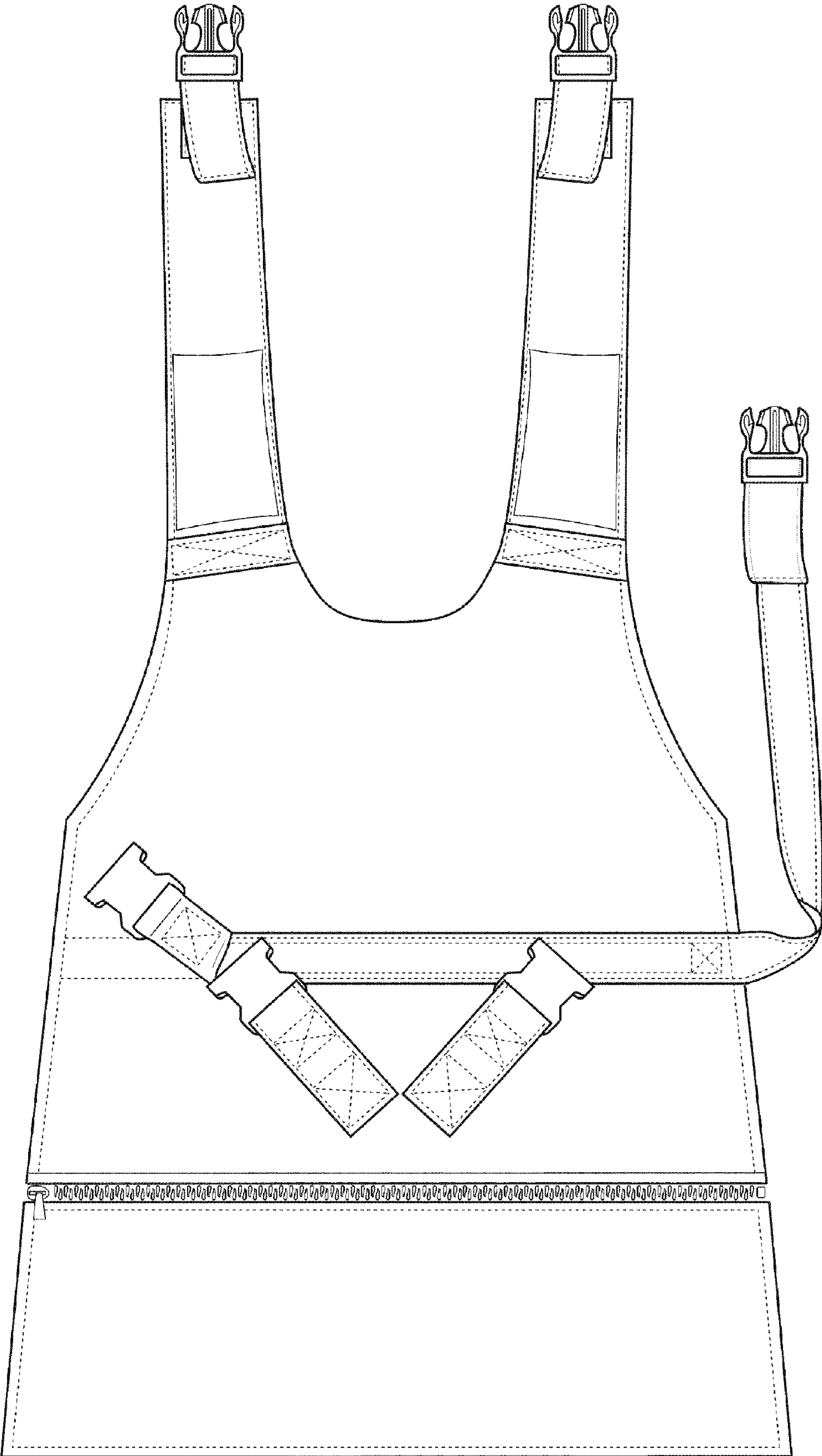

Fig. 1

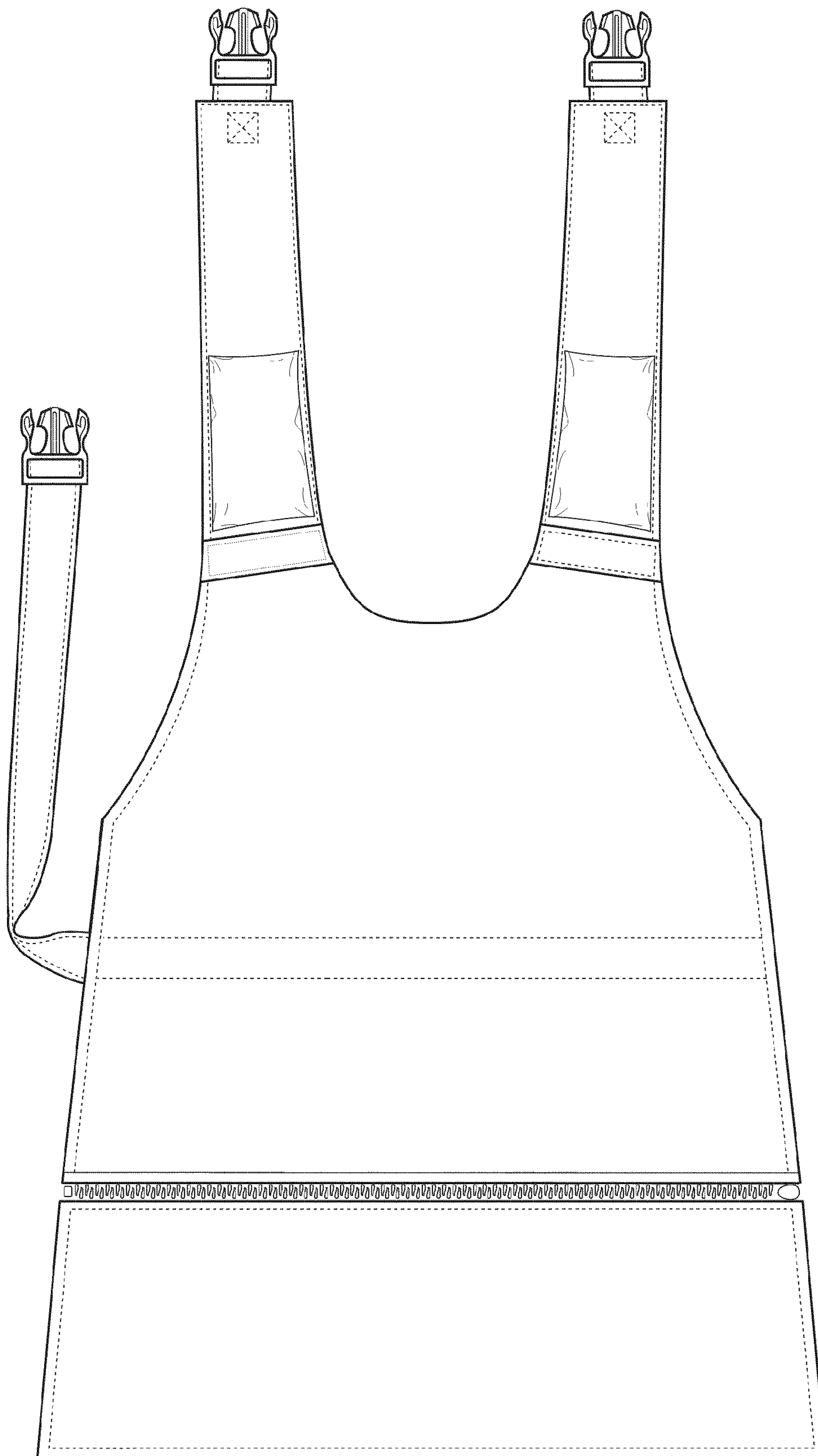

Fig. 2

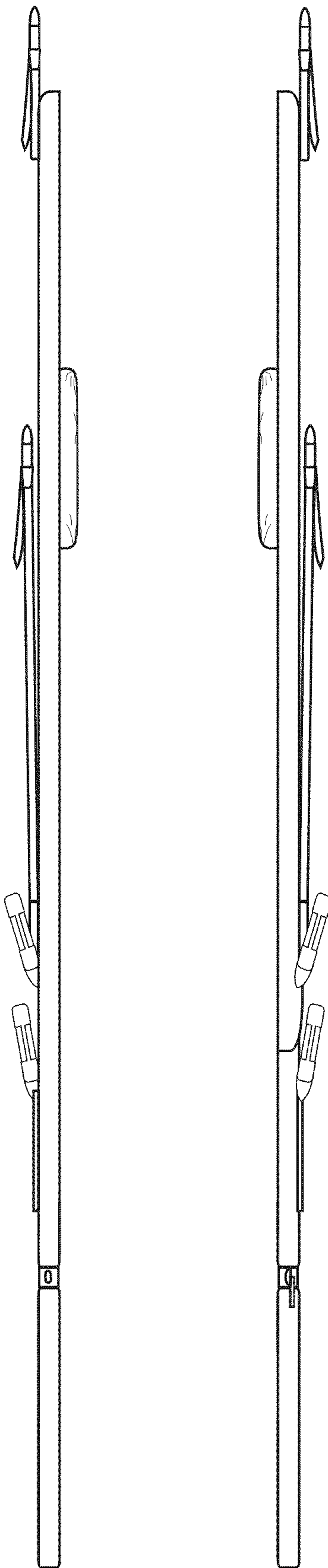

Fig. 3

Fig. 4

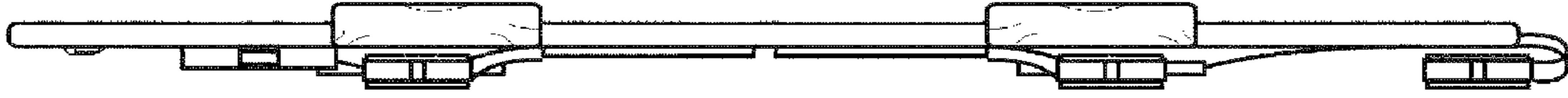

Fig. 5



Fig. 6

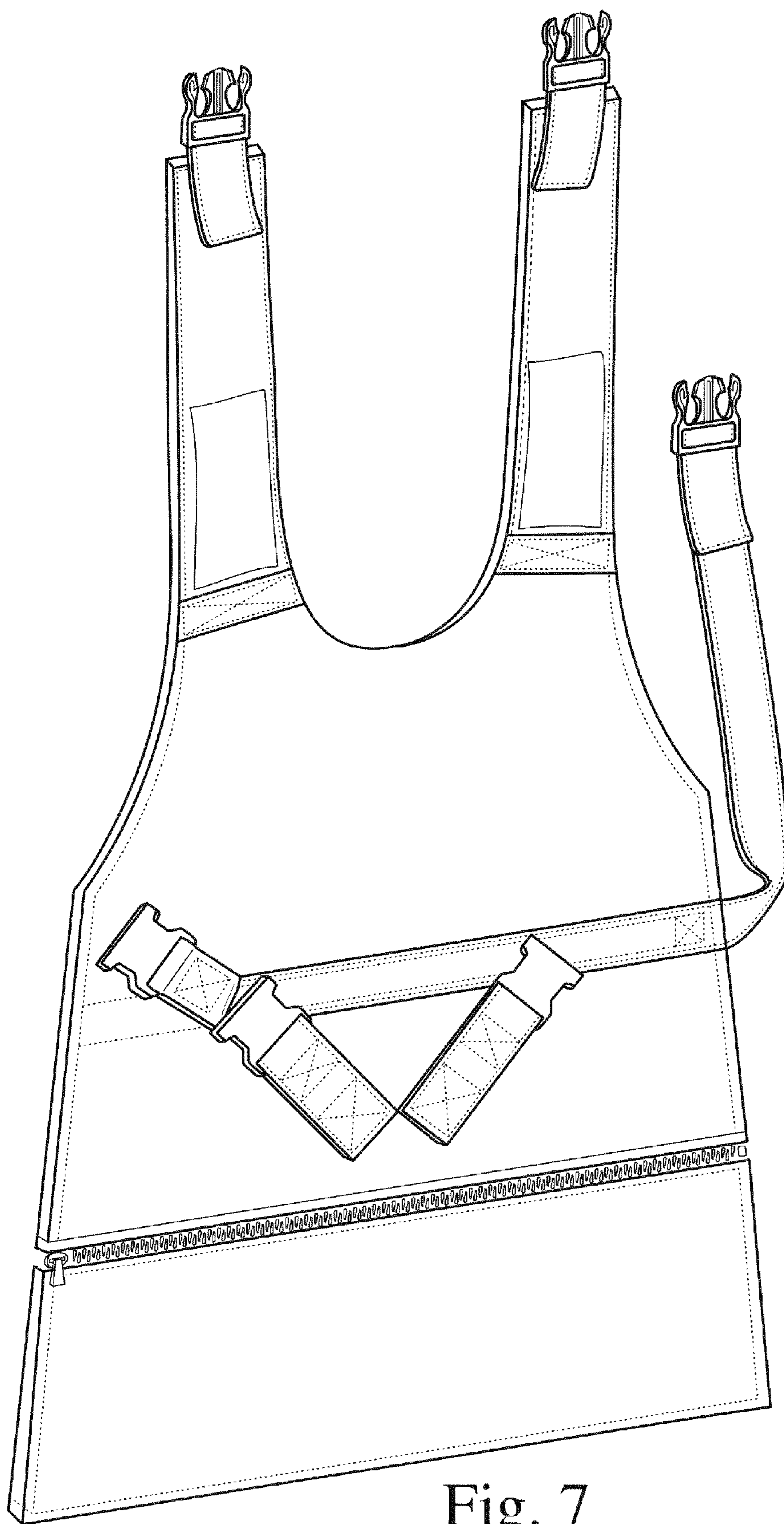

Fig. 7

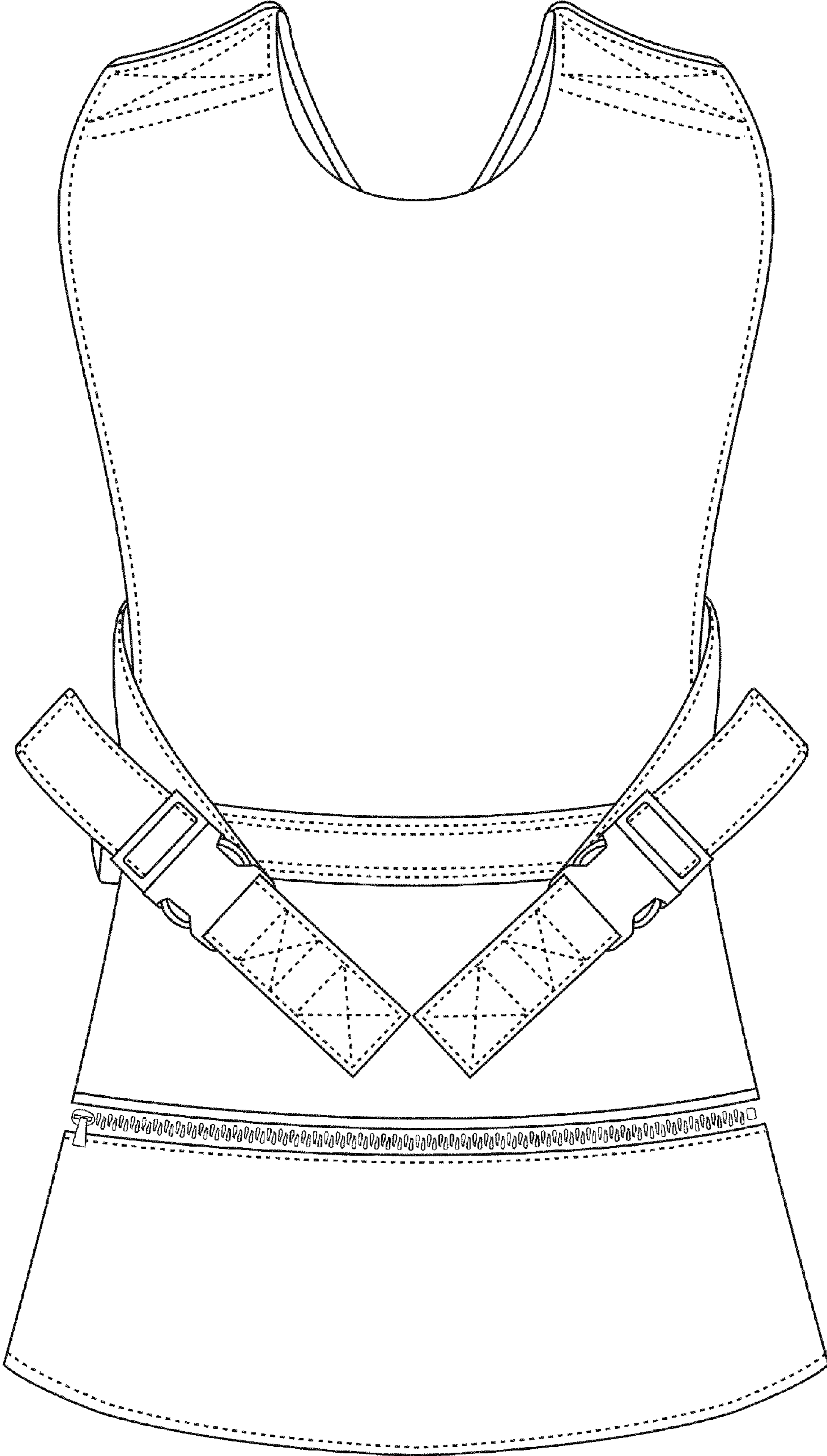

Fig. 8

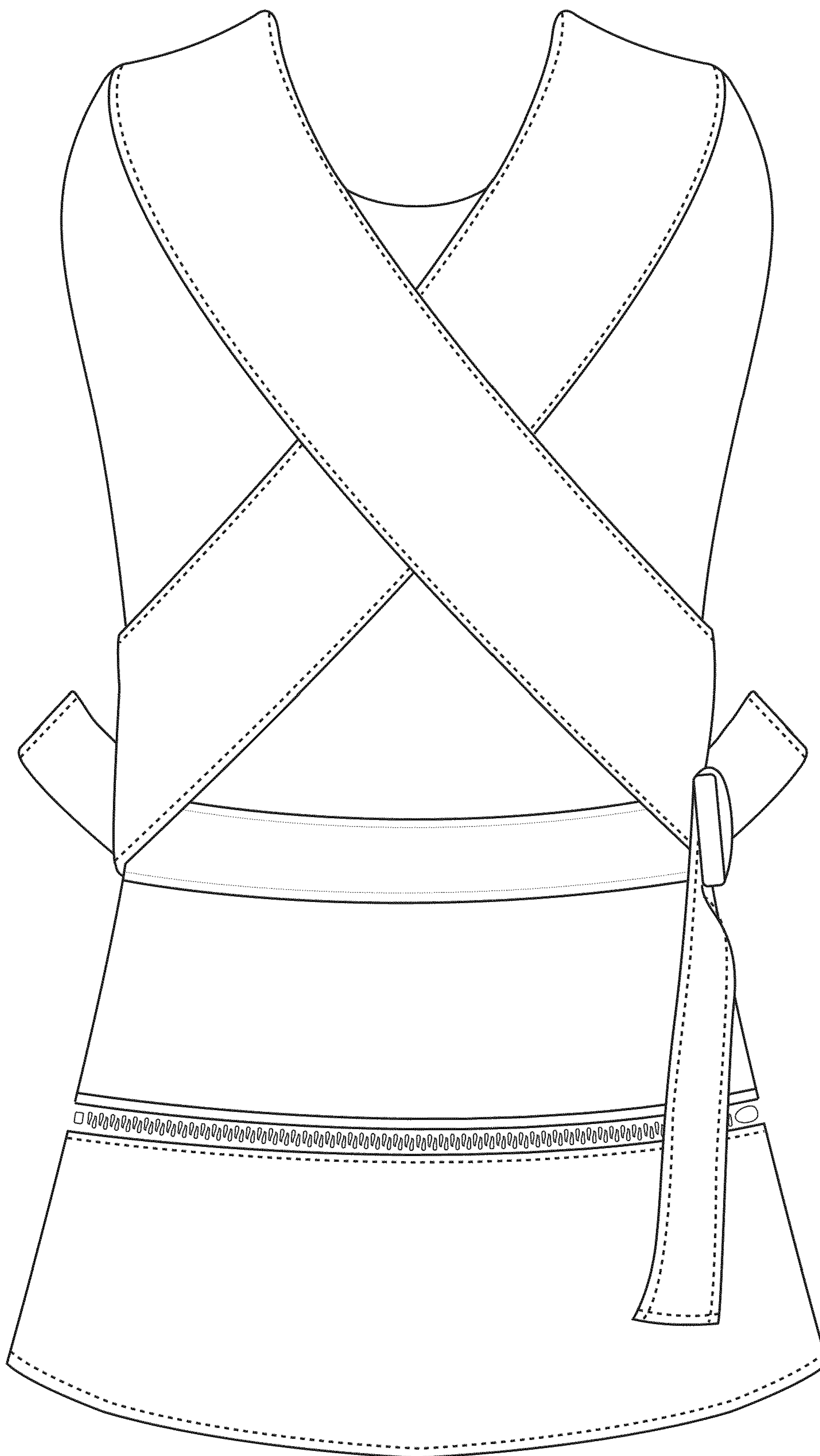

Fig. 9

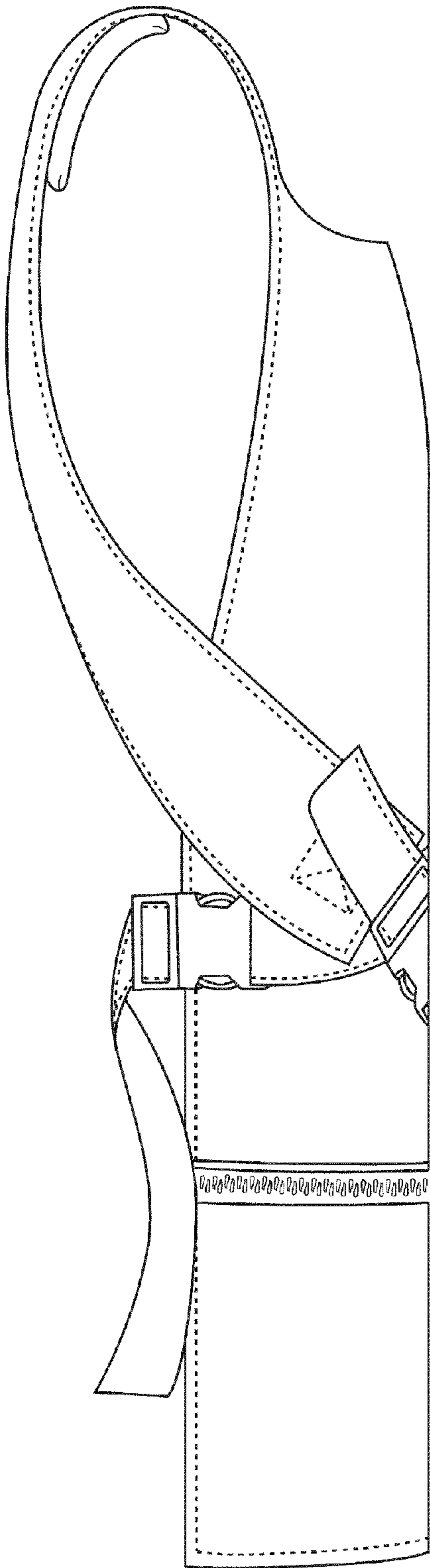

Fig. 10

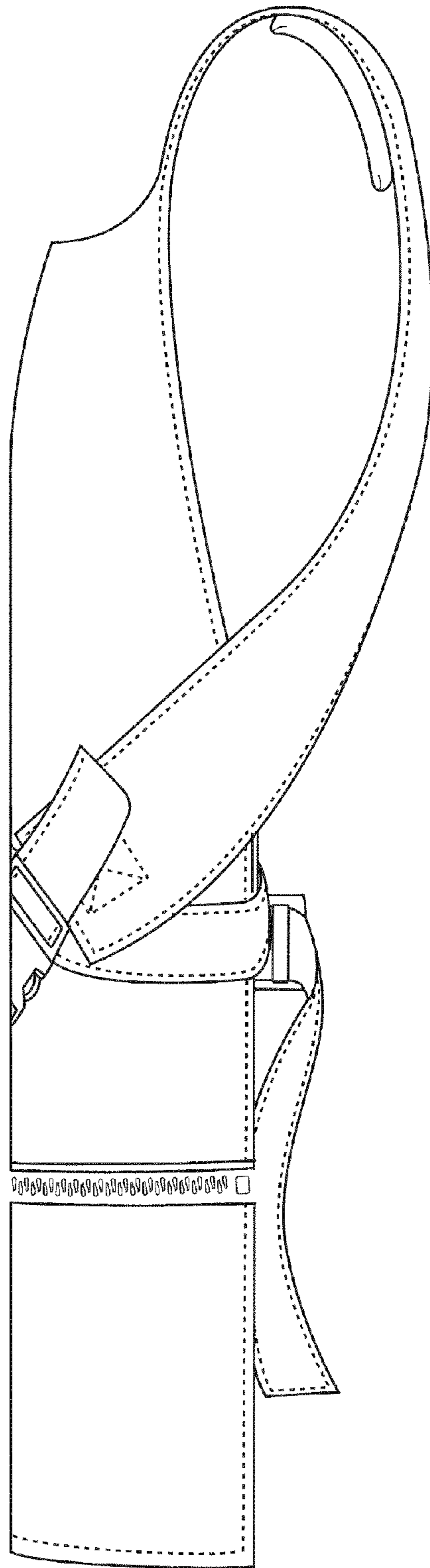

Fig. 11

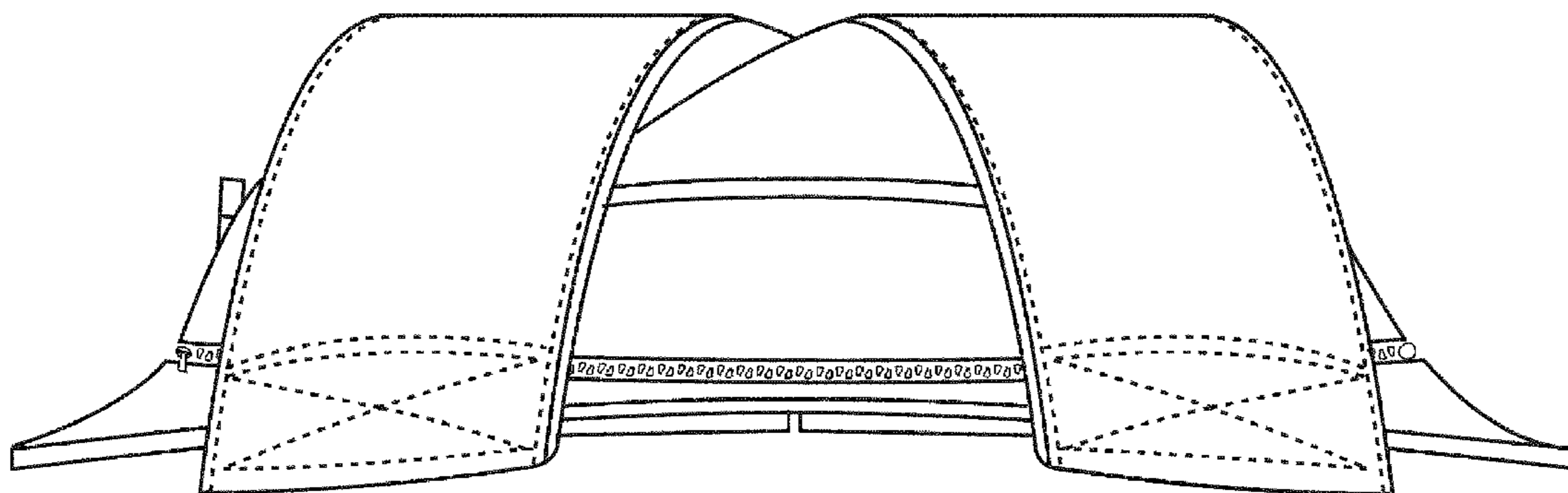

Fig. 12

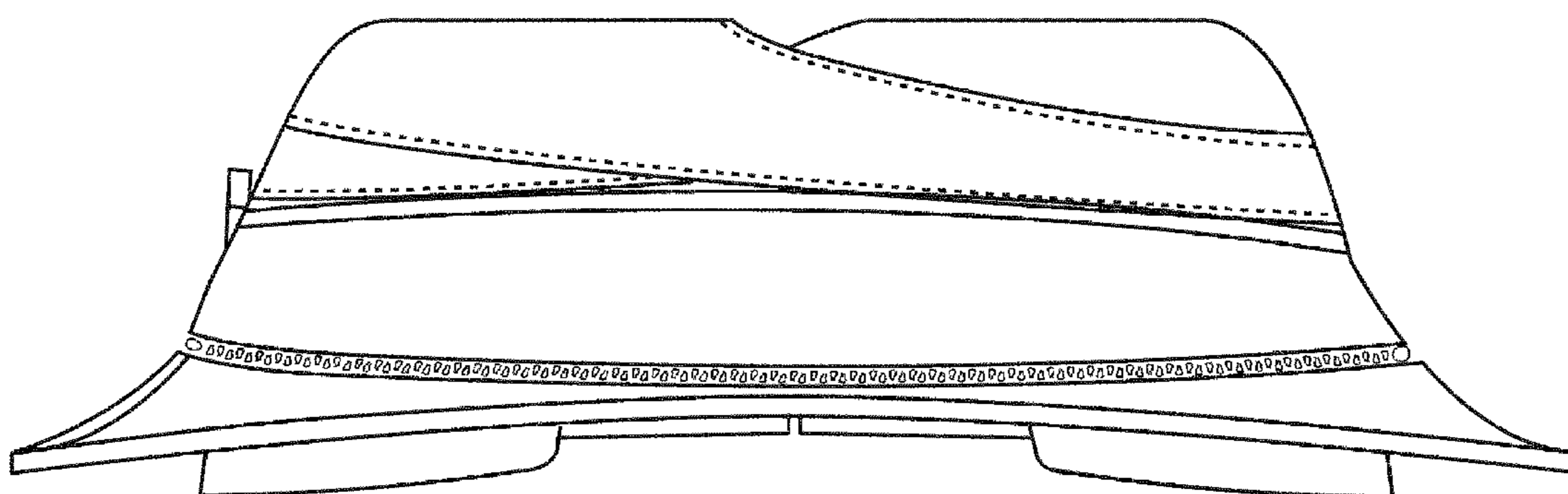

Fig. 13

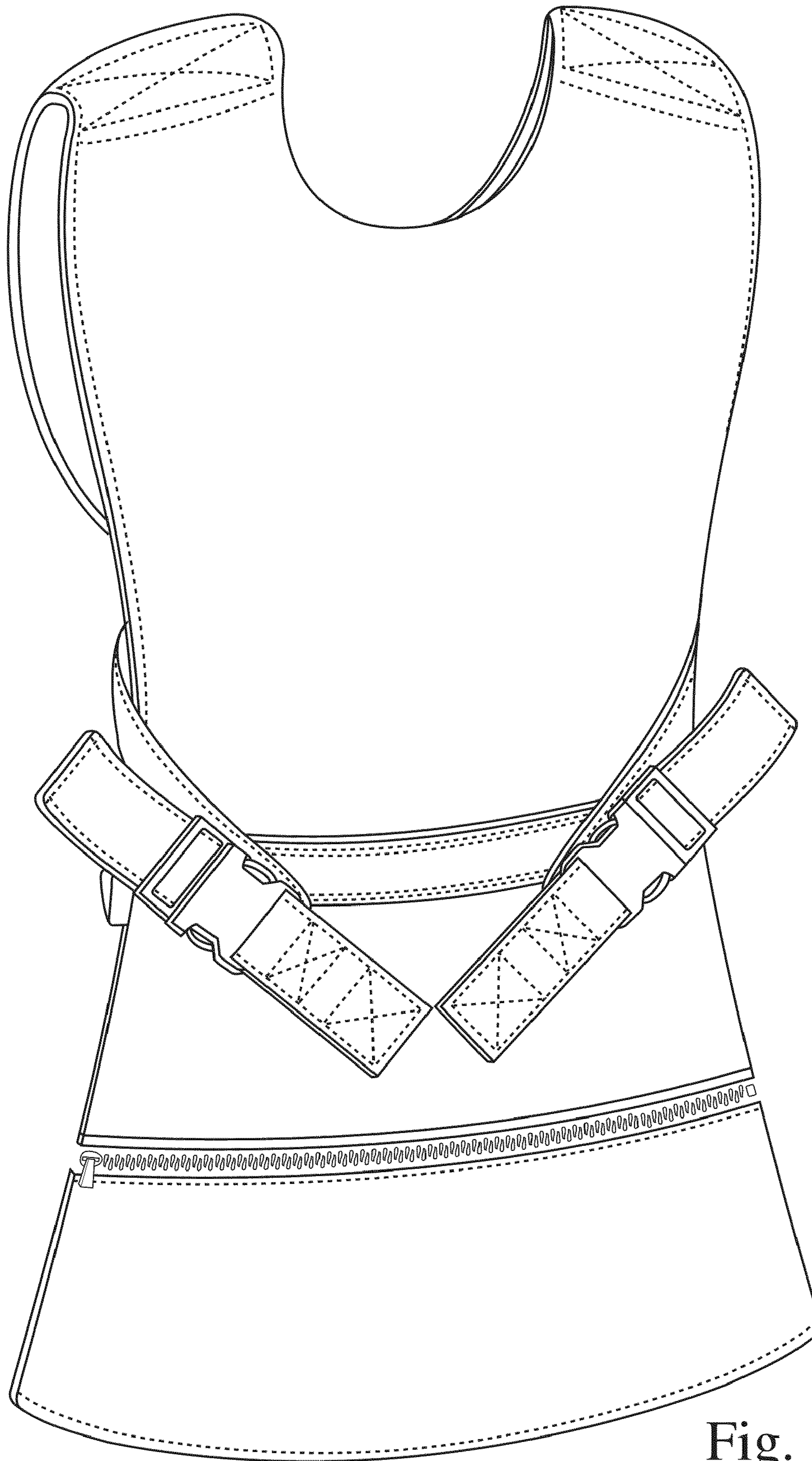

Fig. 14