

US00D666254S

(12) **United States Design Patent**
Pleasant

(10) **Patent No.:** **US D666,254 S**

(45) **Date of Patent:** **** Aug. 28, 2012**

(54) **DOLL HOUSE**

(76) Inventor: **Andre Madison Pleasant**, Hopkins, MN (US)

(**) Term: **14 Years**

(21) Appl. No.: **29/393,701**

(22) Filed: **Jun. 8, 2011**

(51) **LOC (9) Cl.** **21-01**

(52) **U.S. Cl.** **D21/511**

(58) **Field of Classification Search** D21/506, D21/509, 511; D25/1, 32; 434/72, 79, 96, 434/260; 446/69, 75, 110, 476-478, 479

See application file for complete search history.

(56) **References Cited**

U.S. PATENT DOCUMENTS

D264,981 S *	6/1982	Clemons	D21/506
D274,654 S *	7/1984	Subtirelu	D25/22
D322,101 S *	12/1991	Mariol	D21/511
D336,496 S *	6/1993	Elvoid	D21/506

* cited by examiner

Primary Examiner — Cynthia M Chin

(74) *Attorney, Agent, or Firm* — Schroeder & Siegfried, P.A.

(57) **CLAIM**

I claim the ornamental design for a doll house, as shown and described.

DESCRIPTION

FIG. 1 is a right front perspective view of a doll house showing my new design;

FIG. 2 is a right rear perspective view of the doll house shown in FIG. 1;

FIG. 3 is a left rear perspective view thereof;

FIG. 4 is a front elevational view thereof;

FIG. 5 is a rear elevational view thereof;

FIG. 6 is a left side view thereof;

FIG. 7 is a right side view thereof;

FIG. 8 is a top plan view thereof; and,

FIG. 9 is a bottom plan view thereof.

1 Claim, 9 Drawing Sheets

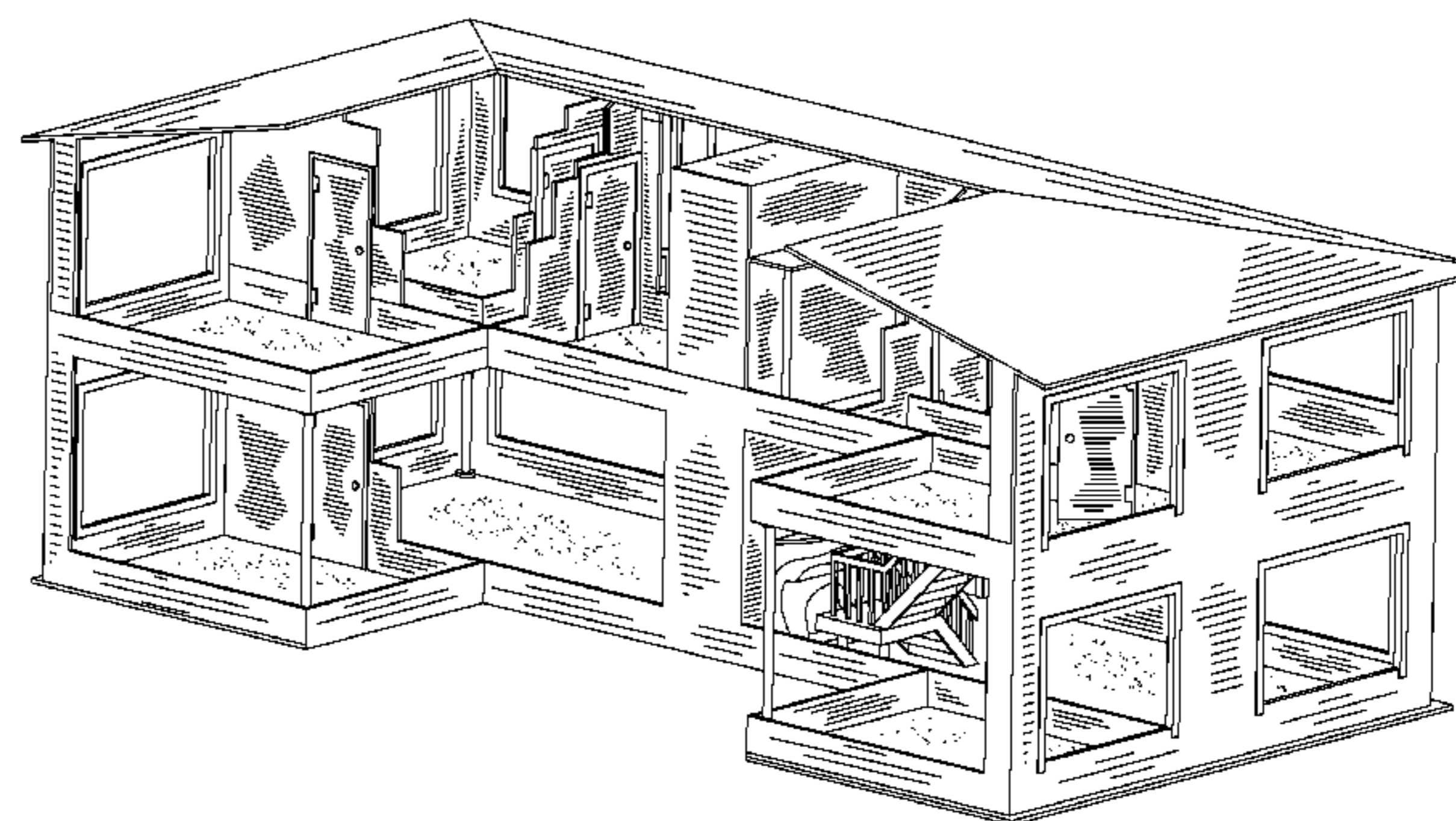
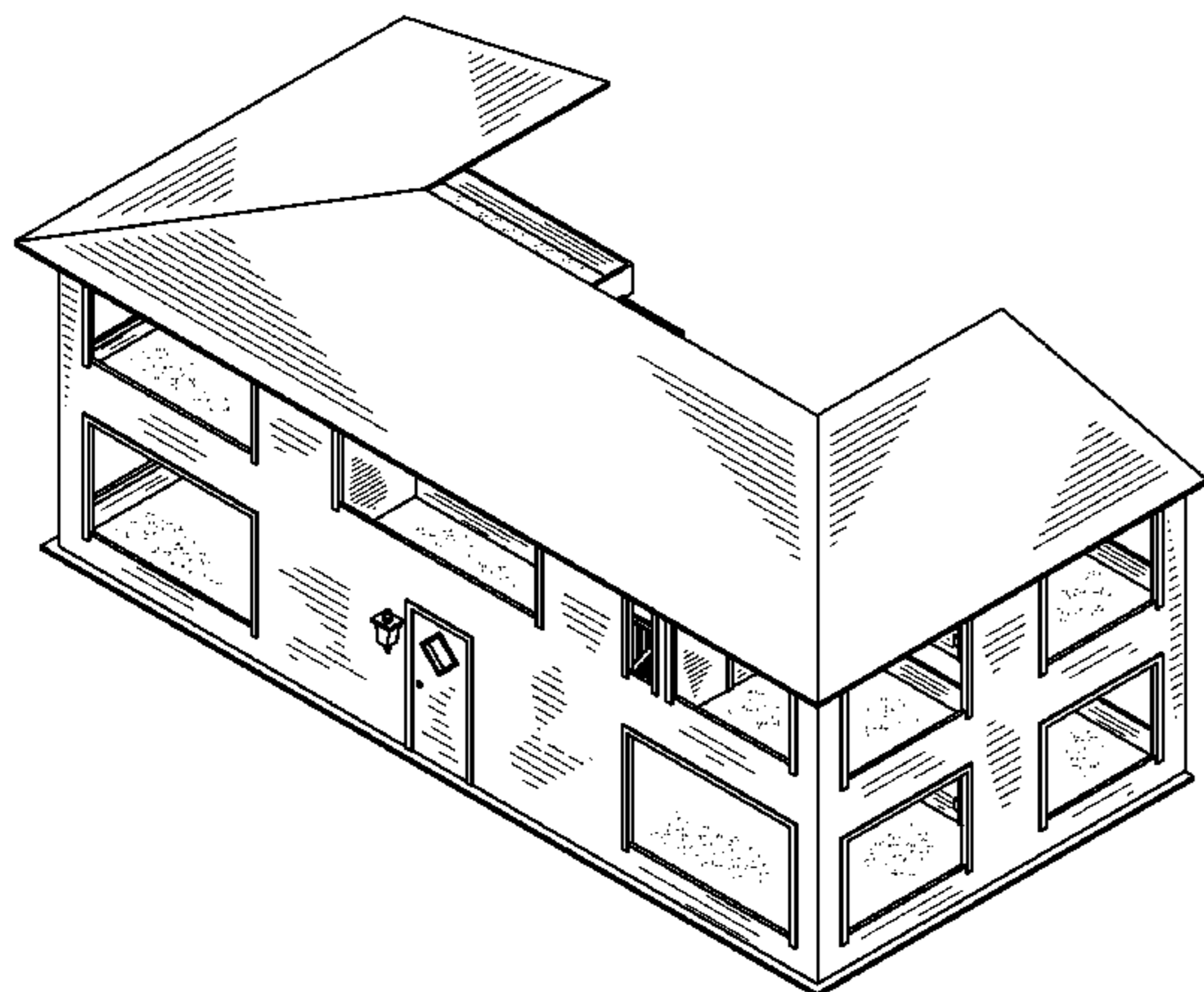

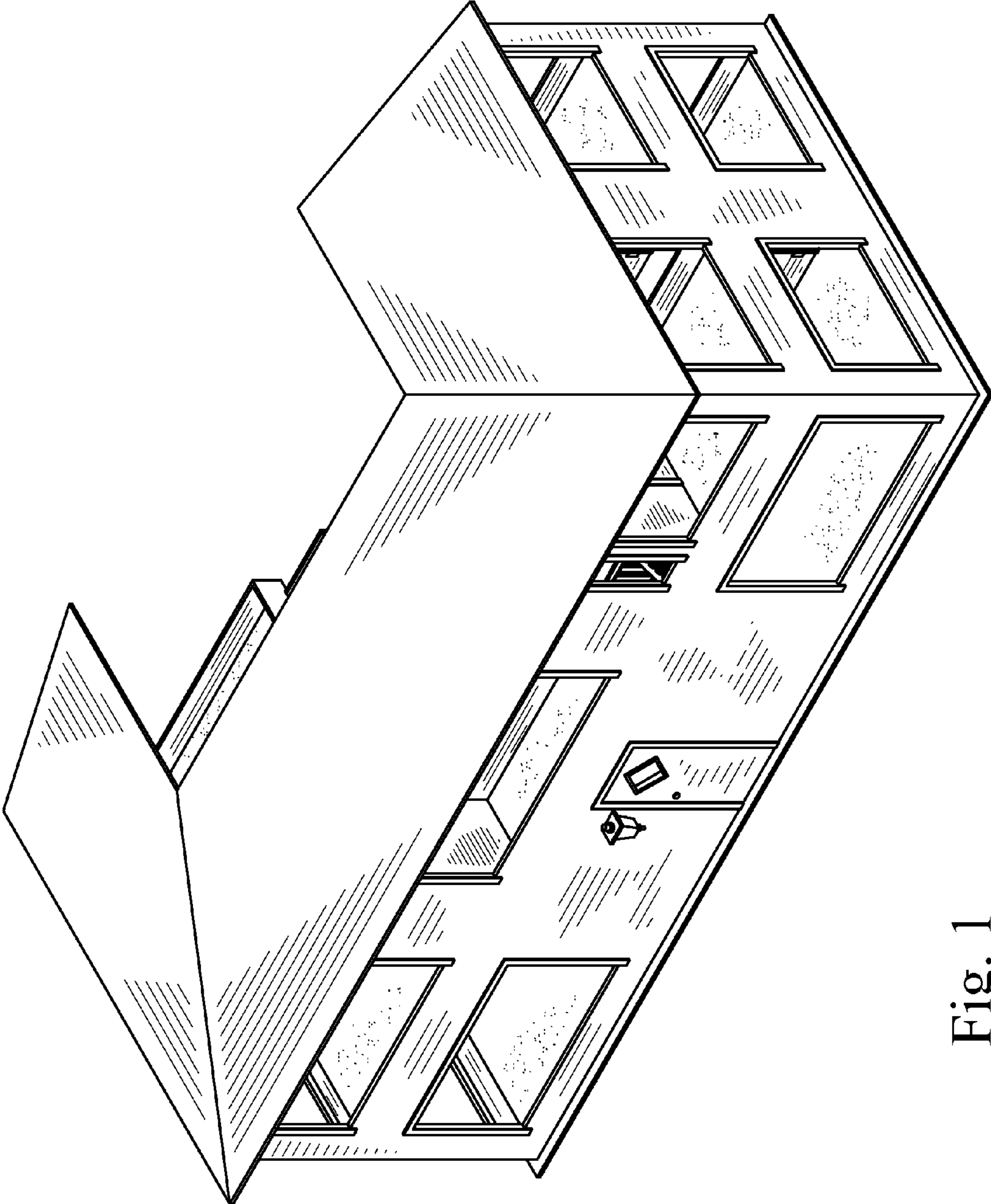

Fig. 1

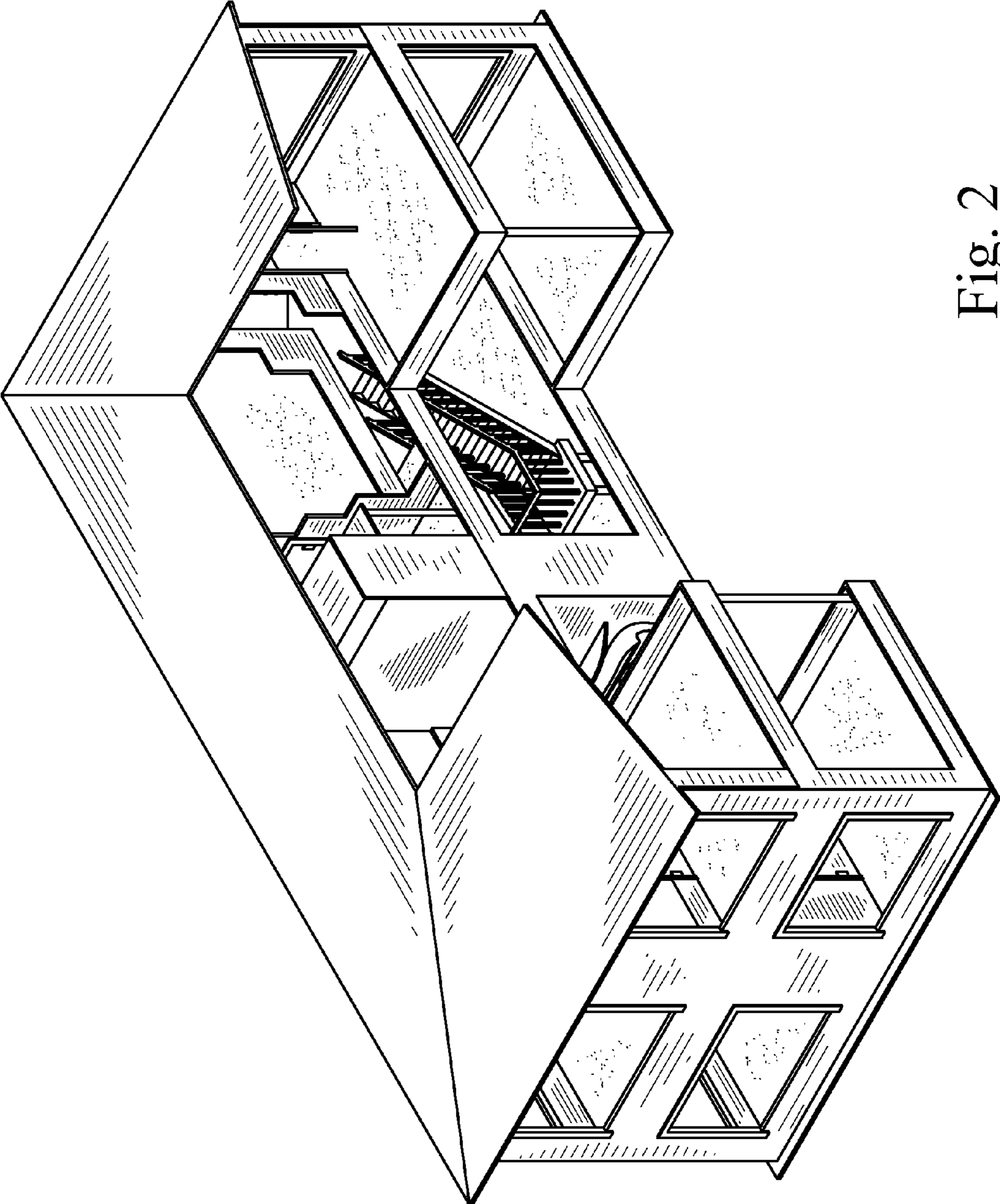

Fig. 2

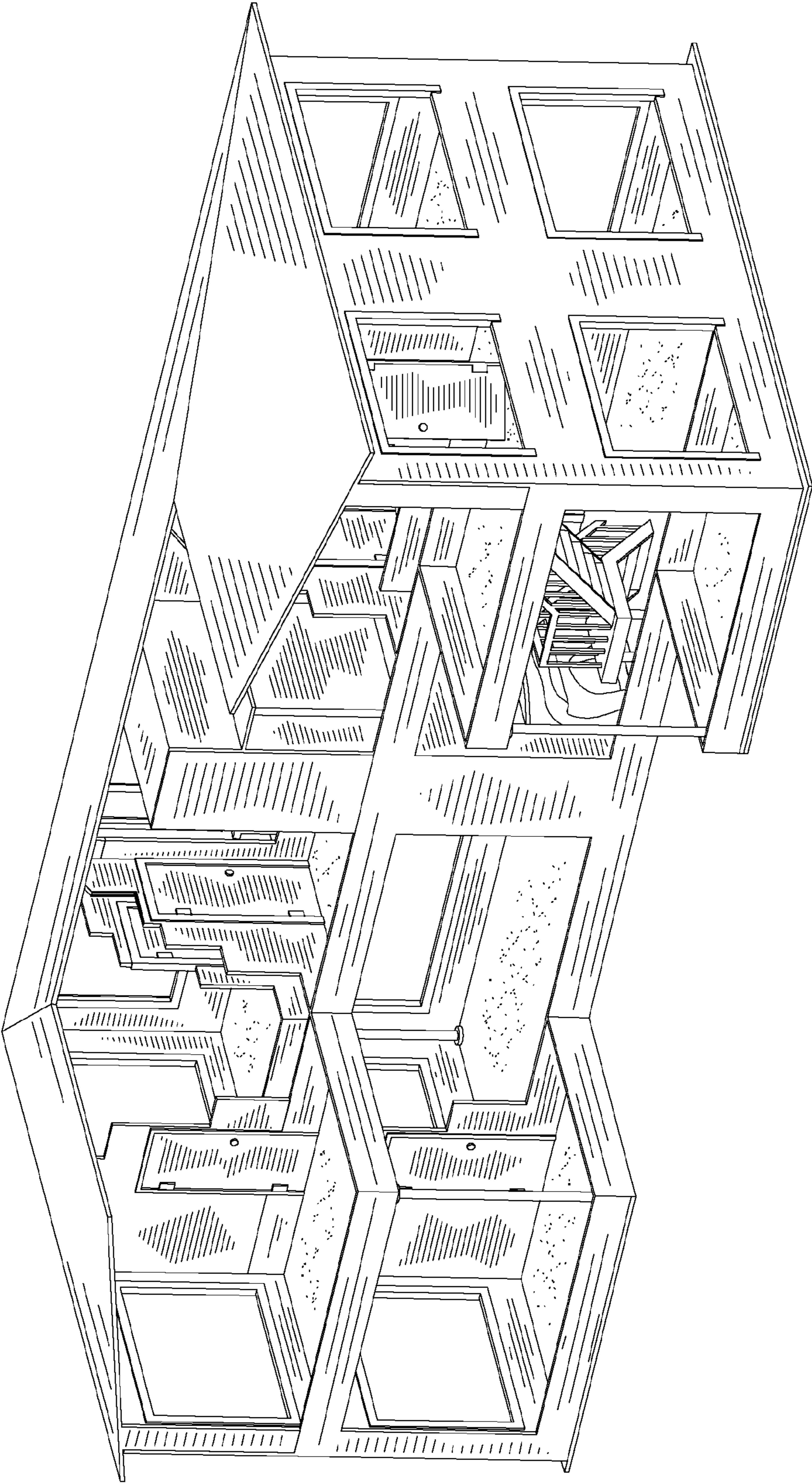

Fig. 3

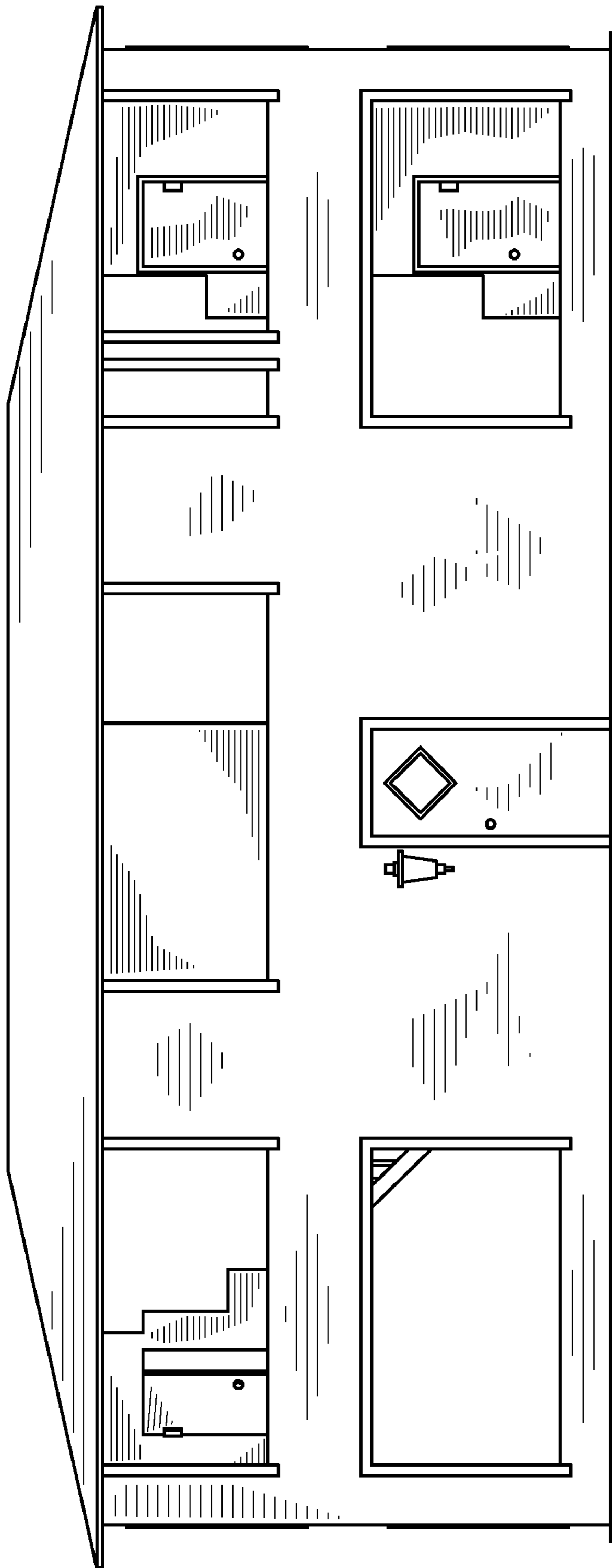

Fig. 4

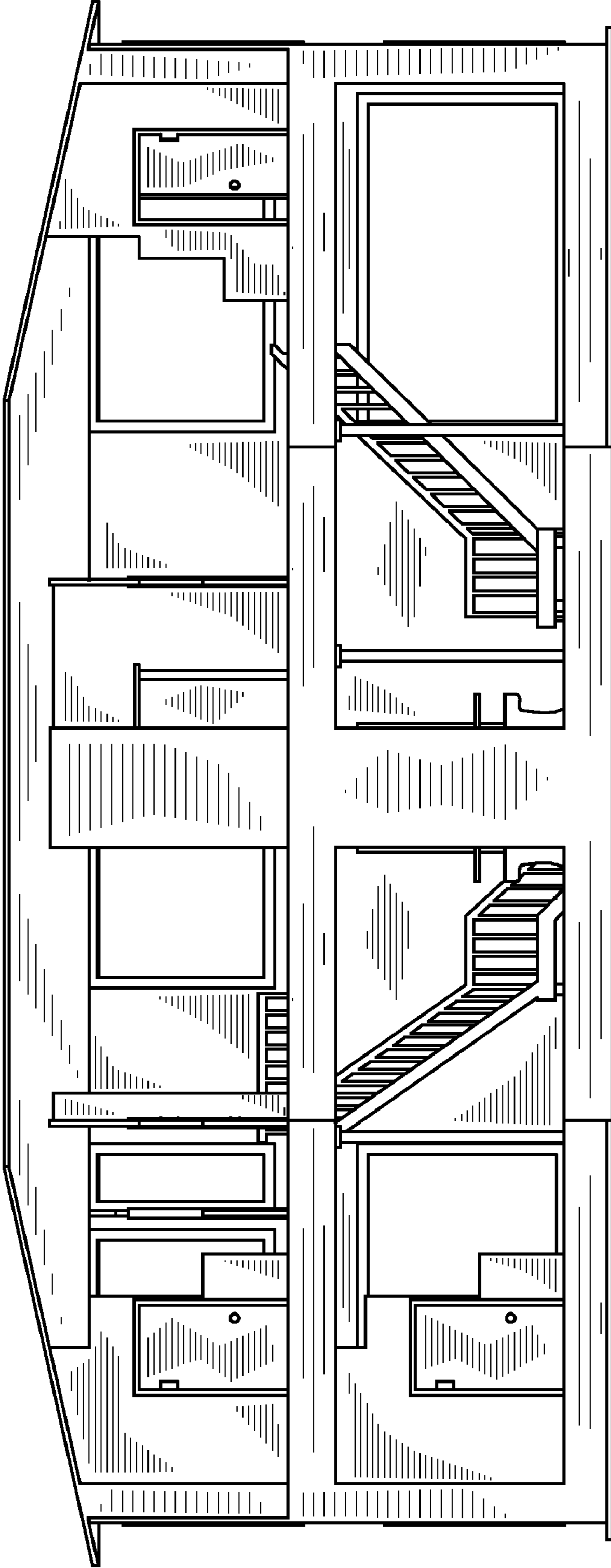

Fig. 5



Fig. 6

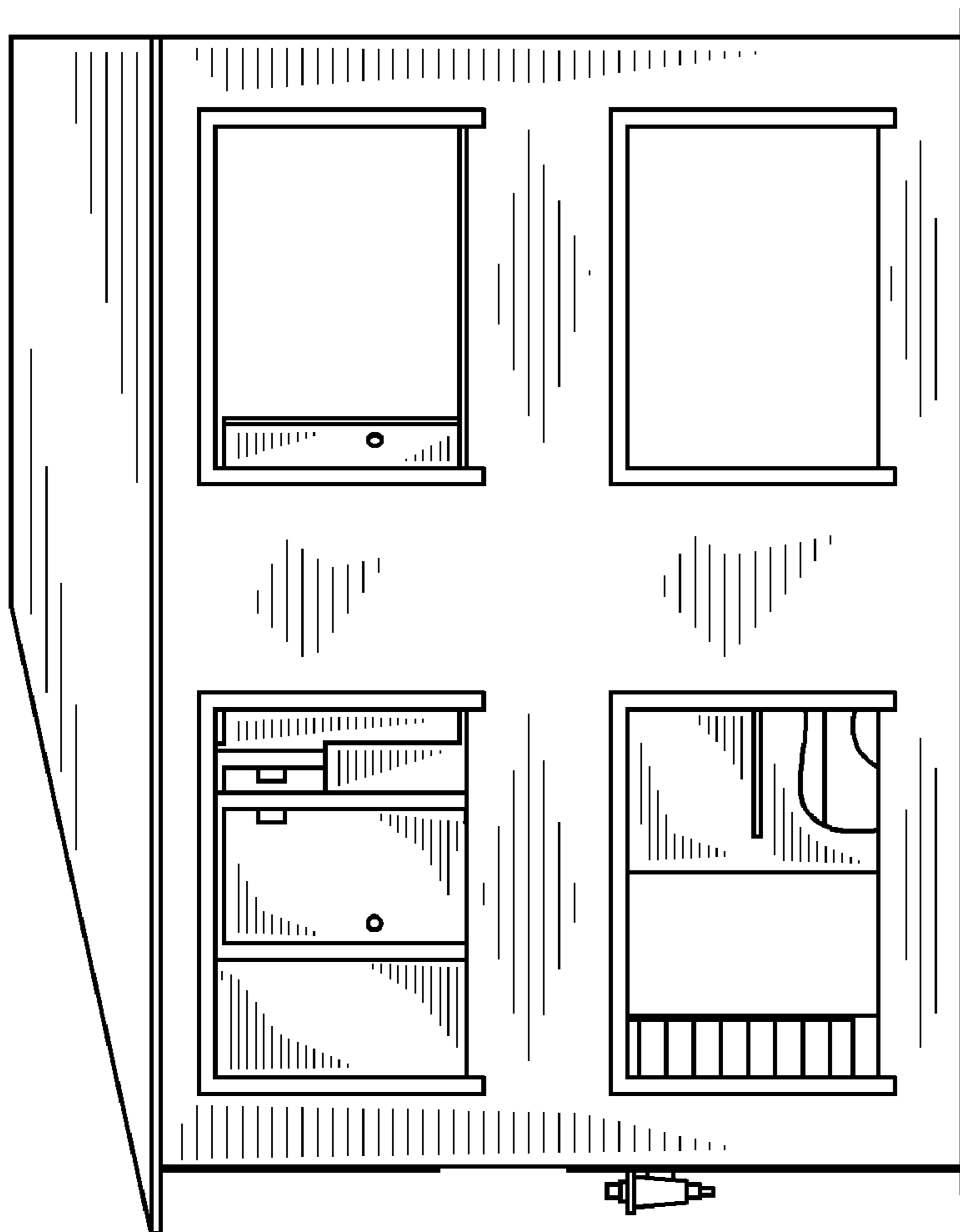

Fig. 7

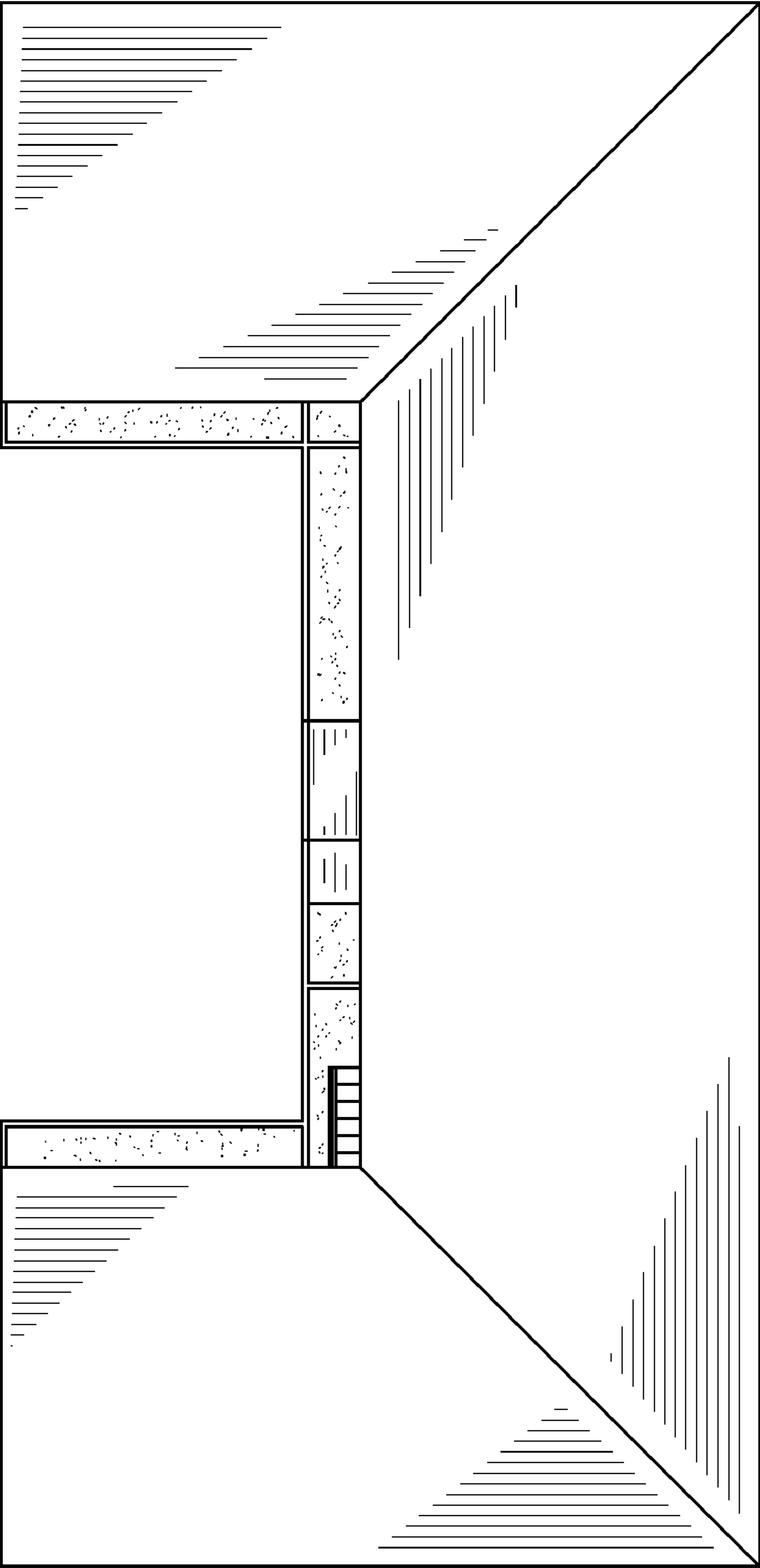

Fig. 8

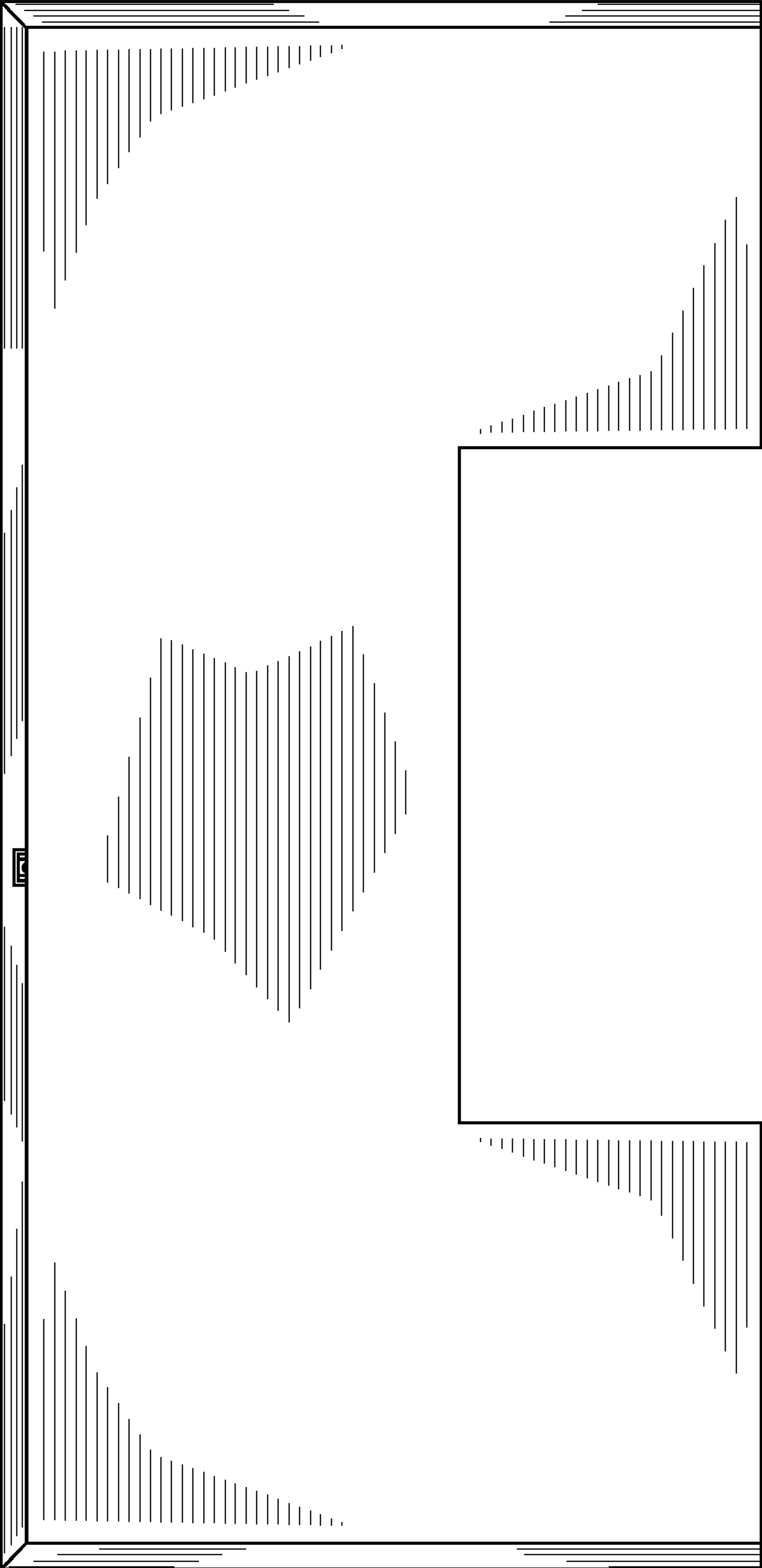

Fig. 9