

US00D666154S

(12) **United States Design Patent**
Kiely

(10) **Patent No.:** **US D666,154 S**

(45) **Date of Patent:** **** Aug. 28, 2012**

(54) **ELECTRICAL CABLE CLAMP**

(75) **Inventor:** **Kenneth M. Kiely**, Milford, CT (US)

(73) **Assignee:** **Bridgeport Fittings, Inc.**, Stratford, CT (US)

(**) **Term:** **14 Years**

(21) **Appl. No.:** **29/370,325**

(22) **Filed:** **Jul. 1, 2010**

(51) **LOC (9) Cl.** **13-03**

(52) **U.S. Cl.** **D13/155**

(58) **Field of Classification Search** D13/155,
D13/133, 151, 153, 154, 156, 184, 199; D8/354,
D8/394, 396; 174/59, 60, 135, 145; 439/101,
439/346, 445, 447, 456, 458, 527, 814
See application file for complete search history.

(56) **References Cited**

U.S. PATENT DOCUMENTS

D511,144 S	*	11/2005	Heary, Sr.	D13/154
D526,278 S	*	8/2006	Heary, Sr.	D13/154
D537,709 S	*	3/2007	Thorner	D8/396
D594,319 S	*	6/2009	Thorner	D8/396
D598,855 S	*	8/2009	Stromiedel et al.	D13/133

D598,858 S	*	8/2009	Stromiedel et al.	D13/133
D606,025 S	*	12/2009	Cheng et al.	D13/155
D644,613 S	*	9/2011	Kiely	D13/155
D648,685 S	*	11/2011	Symons	D13/155

* cited by examiner

Primary Examiner — Derrick Holland

(74) *Attorney, Agent, or Firm* — Alfred A. Fressola; Ware, Fressola, Van Der Sluys & Adolphson LLP

(57) **CLAIM**

The ornamental design for an electrical cable clamp, as shown and described.

DESCRIPTION

FIG. 1 is a perspective view of an electrical cable clamp showing my design in environmental use;
FIG. 2 is a front elevational view thereof;
FIG. 3 is a side elevational view thereof, the opposite side being a mirror image thereof;
FIG. 4 is a rear elevational view thereof;
FIG. 5 is a top plan view thereof; and,
FIG. 6 is a bottom plan view thereof.
The broken lines shown represent unclaimed subject matter and form no part of the claimed design.

1 Claim, 2 Drawing Sheets

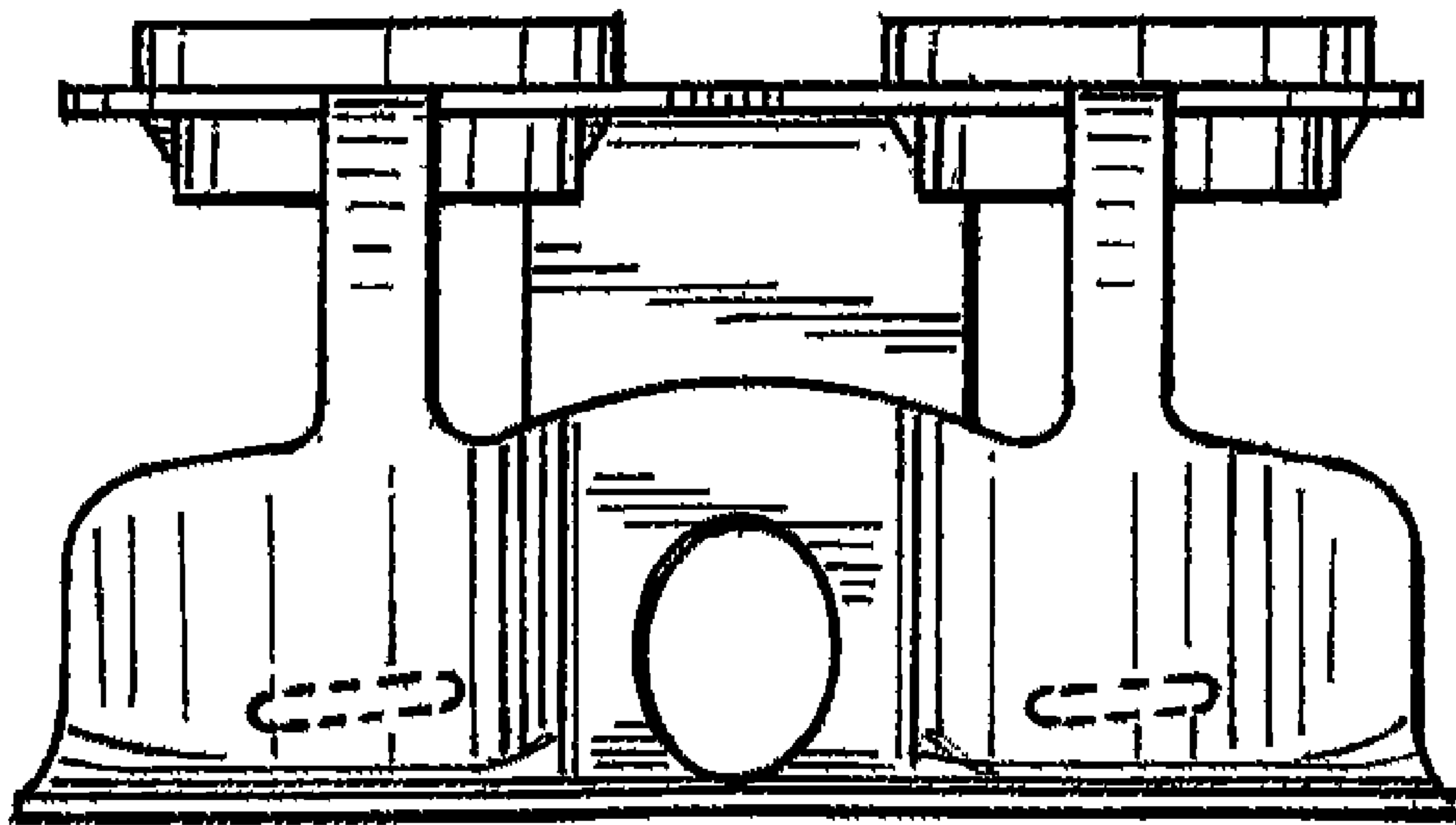

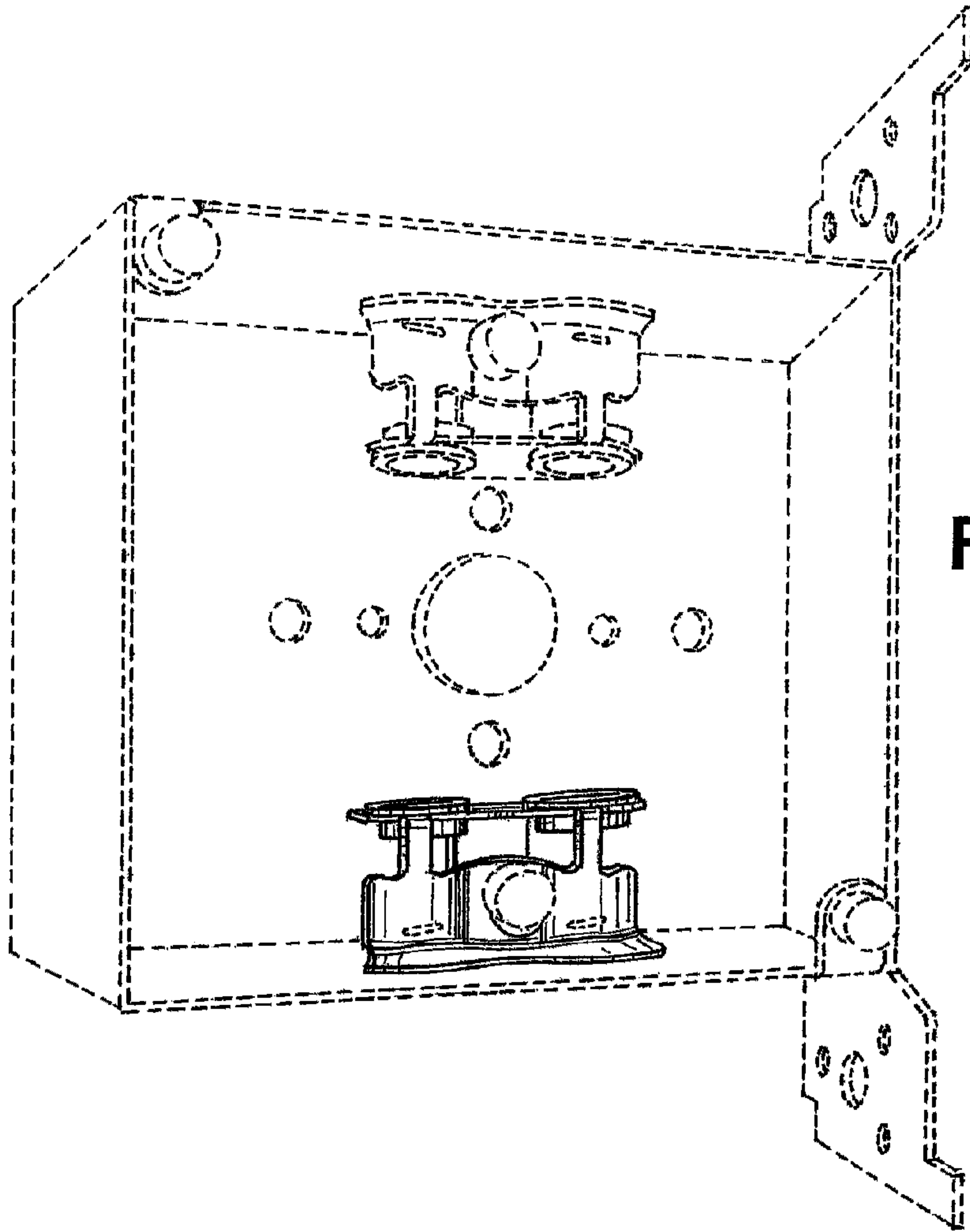

FIG. 1

FIG. 2

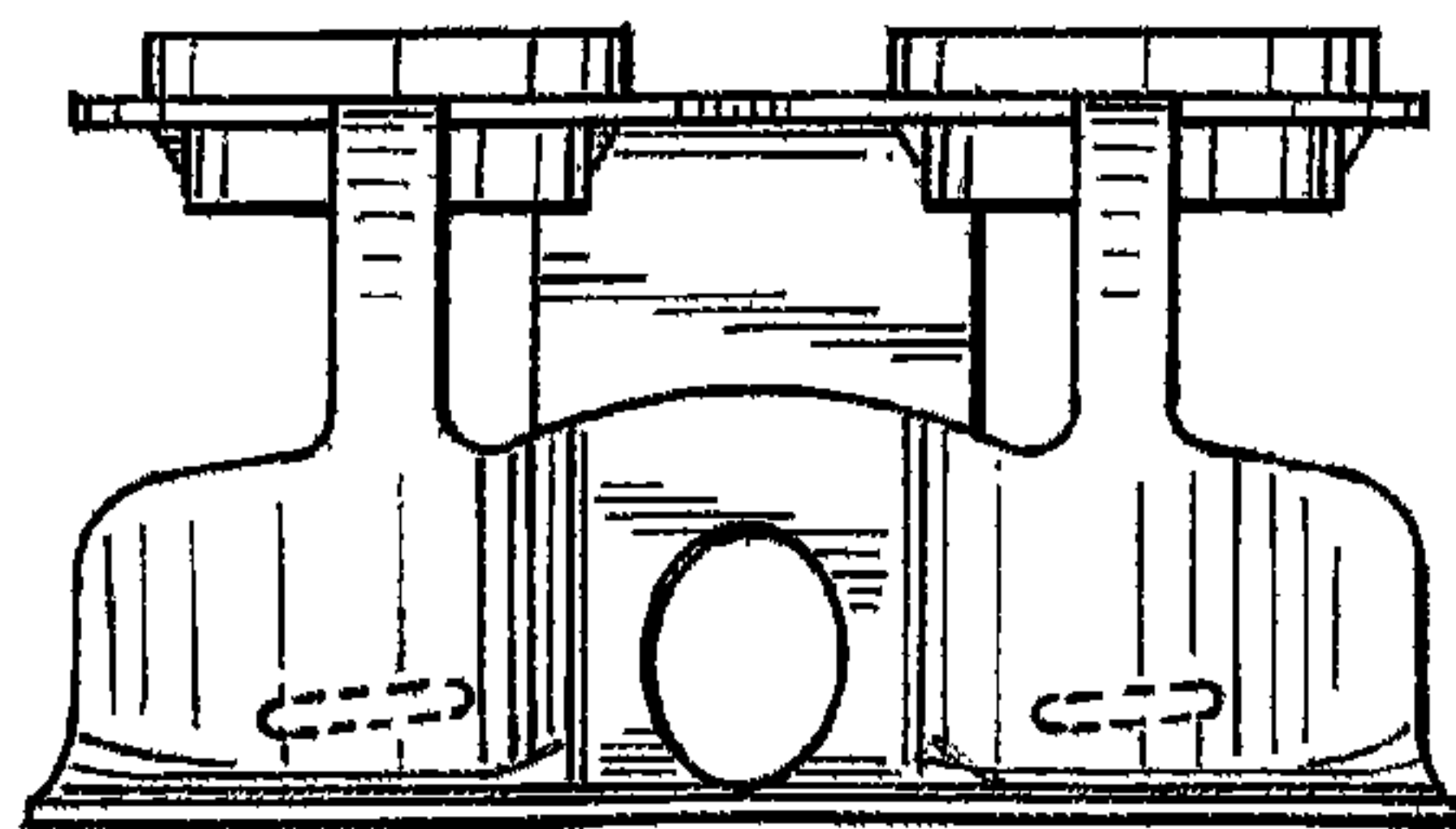

FIG. 3

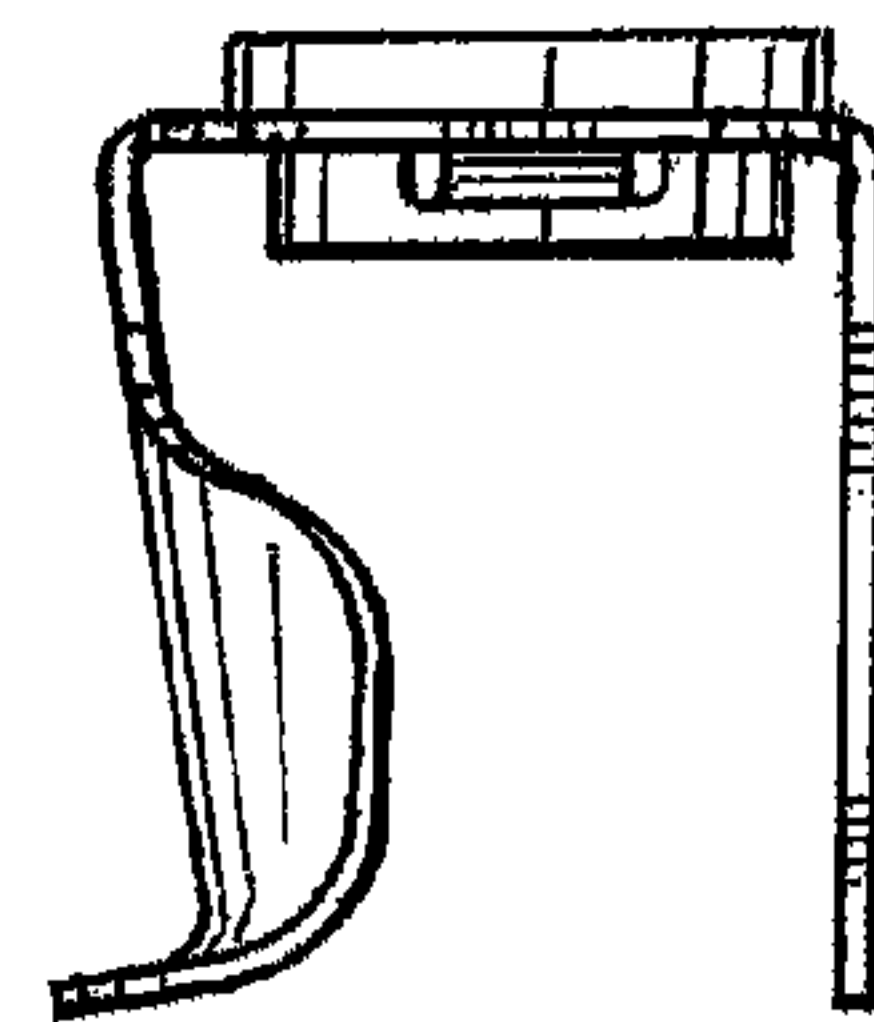

FIG. 4

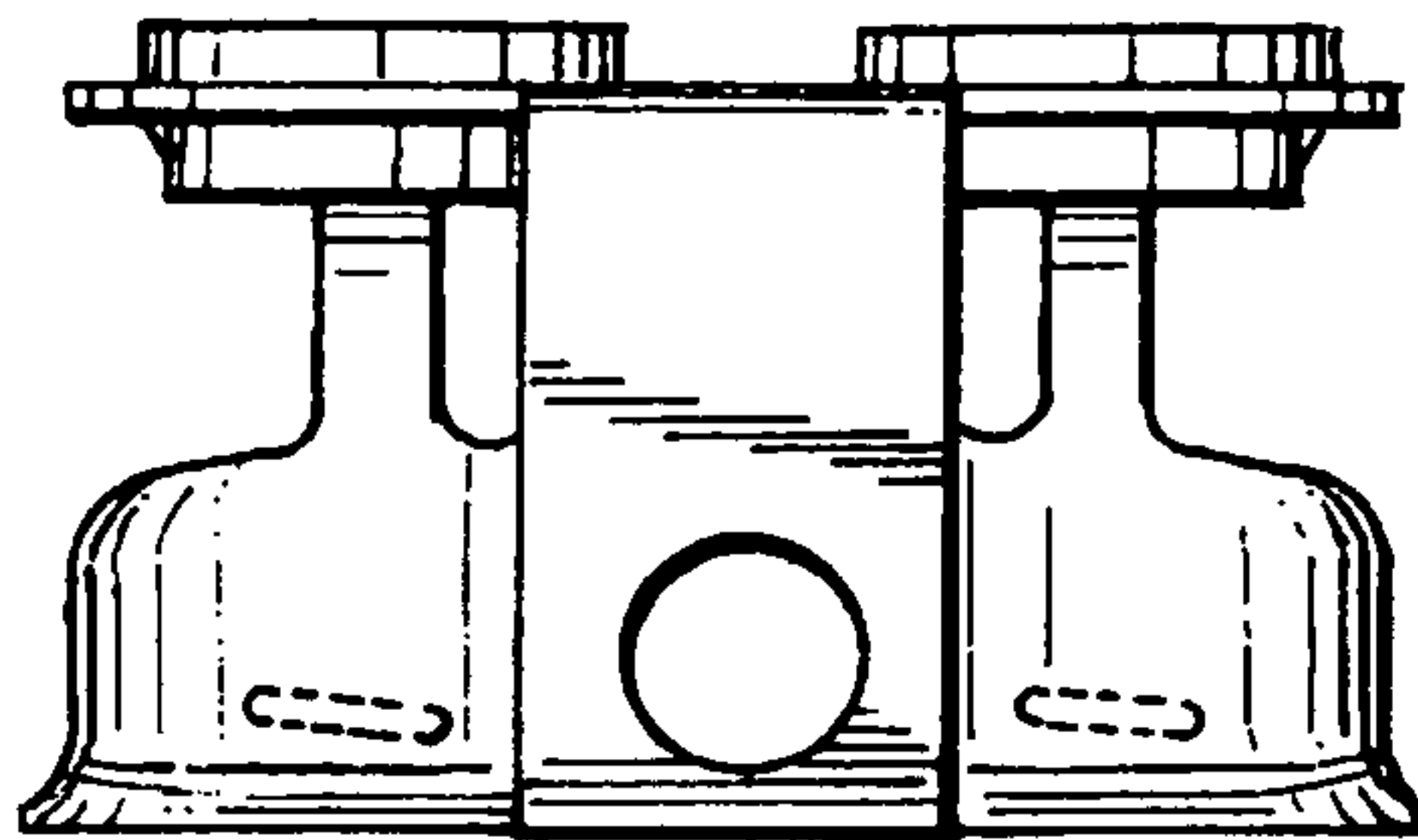

FIG. 5

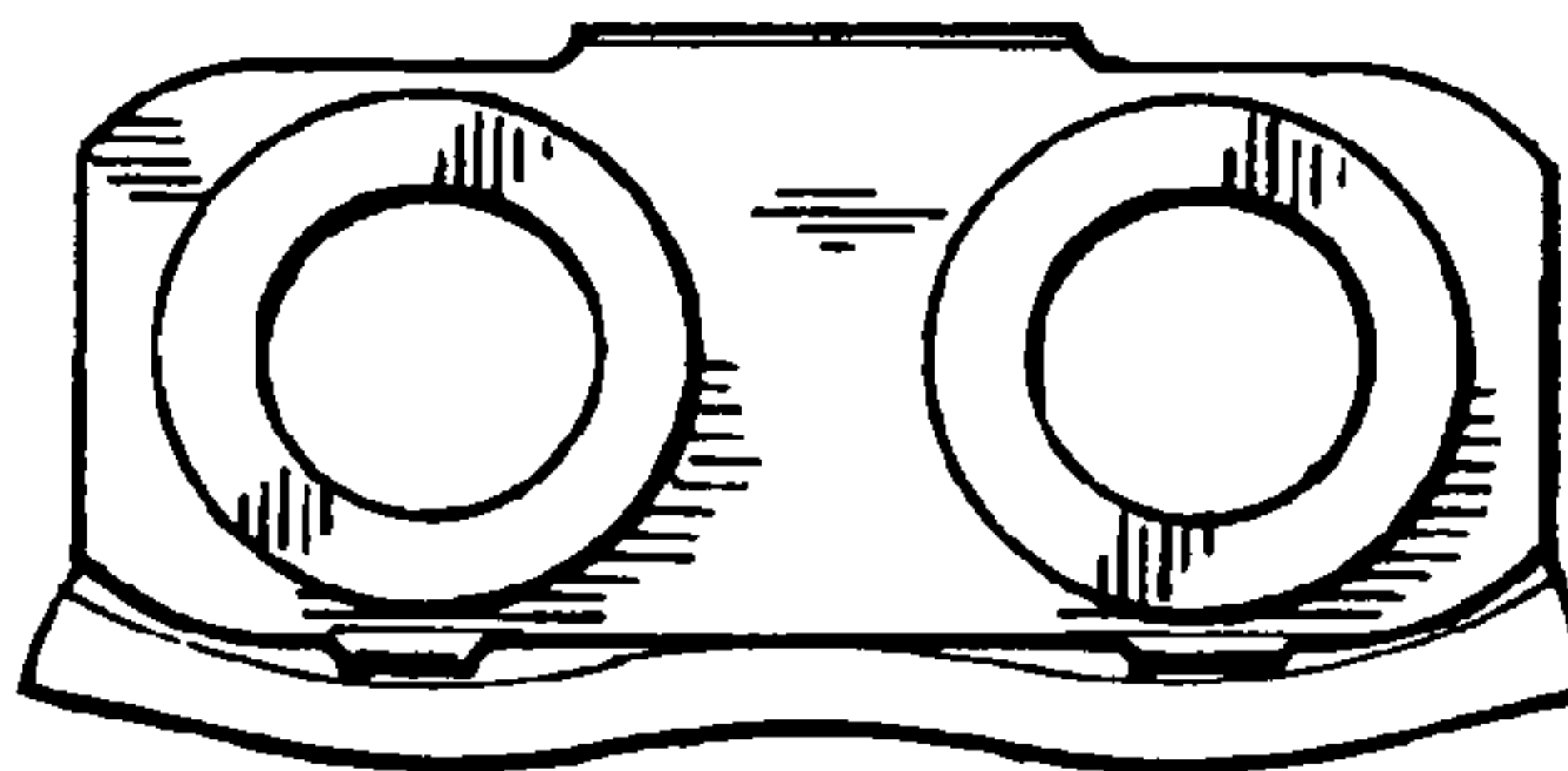

FIG. 6

