



US00D666140S

(12) **United States Design Patent**
Choi

(10) **Patent No.:** **US D666,140 S**

(45) **Date of Patent:** **** Aug. 28, 2012**

(54) **AUTOMOBILE TIRE**

(75) Inventor: **Yoon Jin Choi**, Seoul (KR)

(73) Assignee: **Hankook Tire Co., Ltd.**, Seoul (KR)

(**) Term: **14 Years**

(21) Appl. No.: **29/415,280**

(22) Filed: **Mar. 8, 2012**

(30) **Foreign Application Priority Data**

Nov. 23, 2011 (KR) 30-2011-0049479

(51) **LOC (9) Cl.** **12-15**

(52) **U.S. Cl.** **D12/556**

(58) **Field of Classification Search** D12/533-567,
D12/586-591, 900-901; 152/209.1-209.9,
152/209.11-209.19, 209.21-209.28, 455
See application file for complete search history.

(56) **References Cited**

U.S. PATENT DOCUMENTS

D407,676 S *	4/1999	Morishita et al.	D12/556
D461,763 S *	8/2002	Kuramochi et al.	D12/556
D485,229 S *	1/2004	Murata	D12/556
D486,442 S *	2/2004	Kuwajima	D12/556
D507,519 S *	7/2005	Lo	D12/556
D511,739 S *	11/2005	Yamane et al.	D12/550

D512,014 S *	11/2005	Ishida et al.	D12/556
D558,663 S *	1/2008	Lo	D12/556
D559,771 S *	1/2008	Robert et al.	D12/556
D588,983 S *	3/2009	Takahashi	D12/556
D606,006 S *	12/2009	Iwai	D12/556
D642,508 S *	8/2011	Heinen et al.	D12/556

* cited by examiner

Primary Examiner — Stacia Cadmus

(74) *Attorney, Agent, or Firm* — Blakely, Sokoloff, Taylor & Zafman LLP

(57) **CLAIM**

I claim, the ornamental design for an automobile tire, as shown and described.

DESCRIPTION

FIG. 1 is a top and front perspective view of an automobile tire, with the sidewall structure removed for clarity of disclosure, showing my new design;

FIG. 2 is a front elevational view thereof;

FIG. 3 is a rear elevational view thereof;

FIG. 4 is a left side elevational view thereof;

FIG. 5 is a right side elevational view thereof;

FIG. 6 is a top plan view thereof; and,

FIG. 7 is a bottom plan view thereof.

The broken lines in the figures are for illustrative purposes only and from no part of the claimed design.

1 Claim, 7 Drawing Sheets

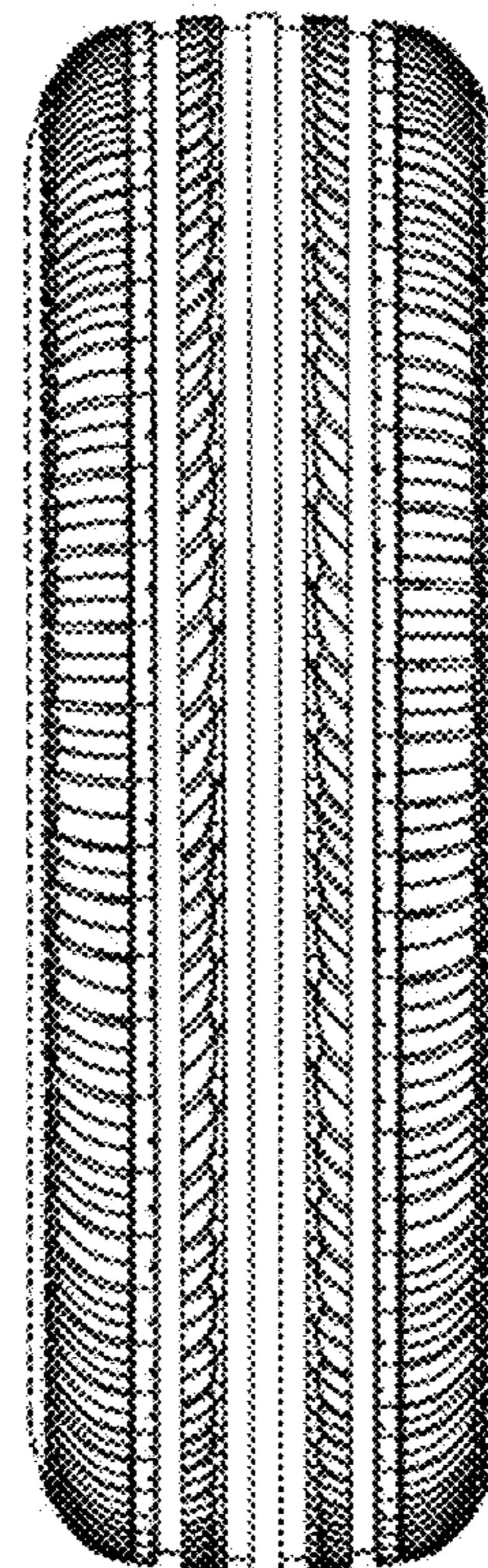
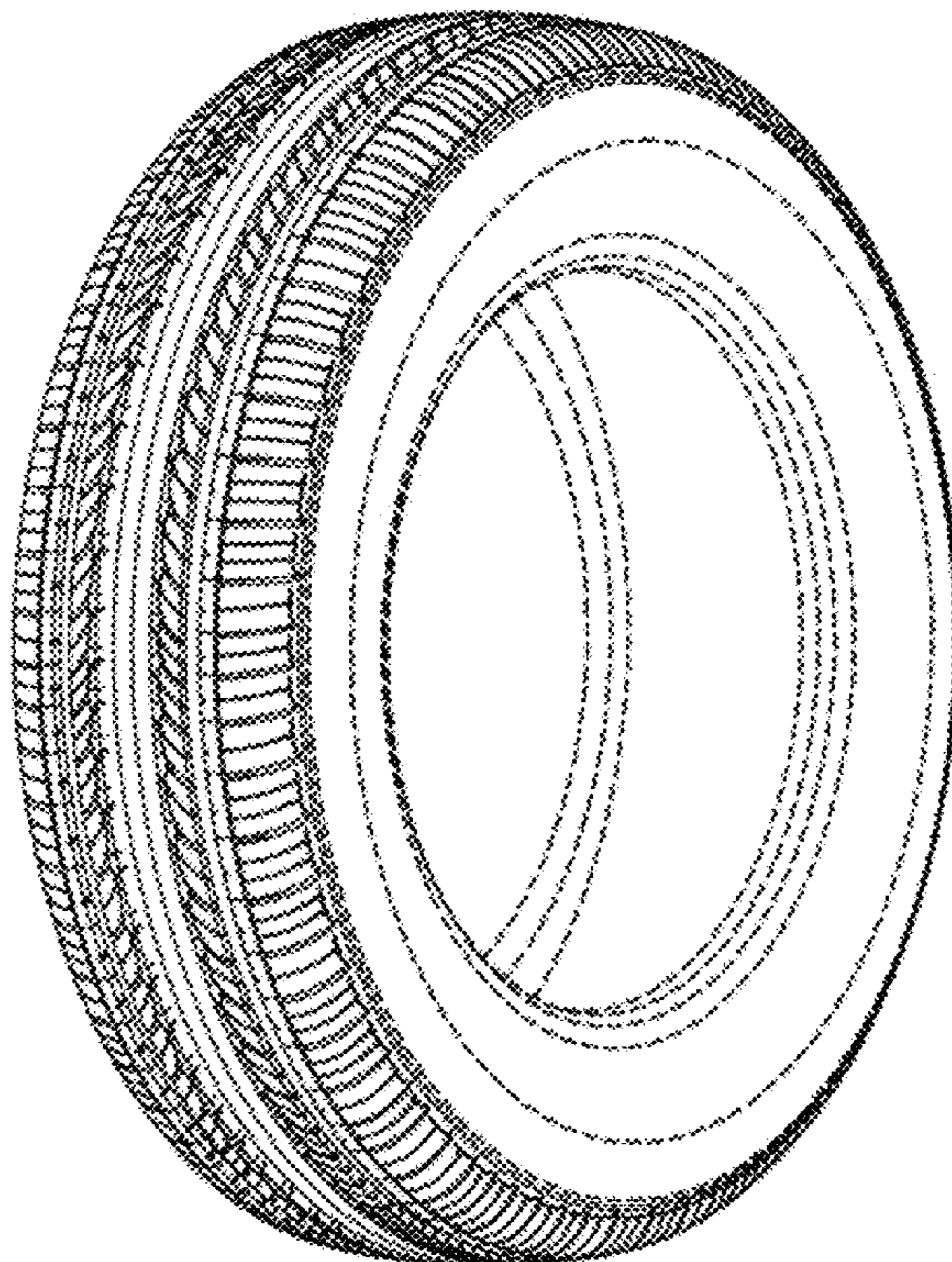

FIG. 1

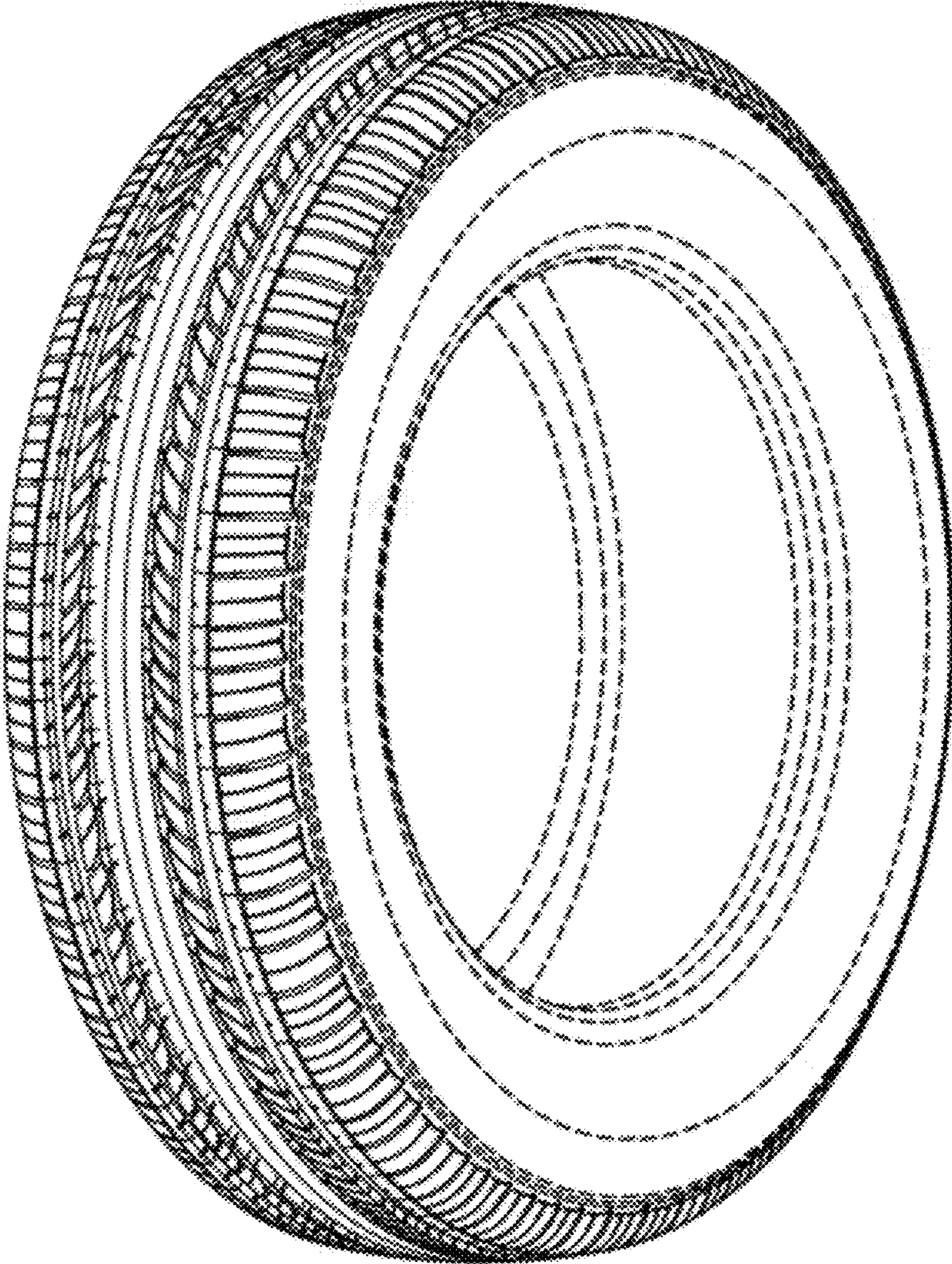

FIG. 2

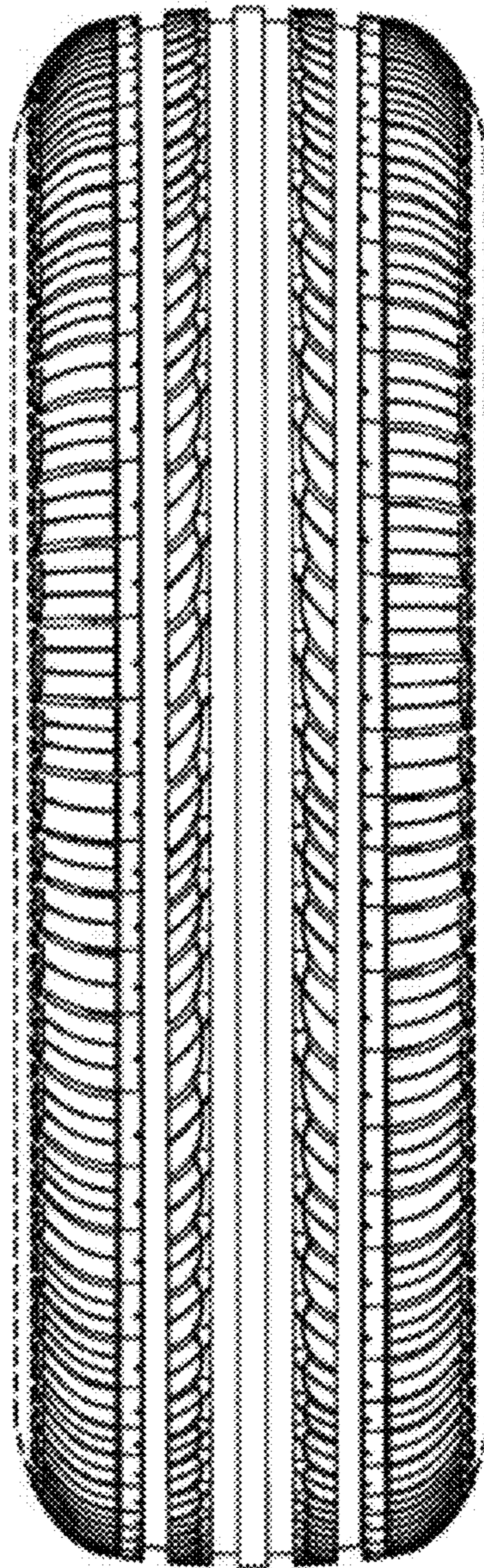

FIG. 3

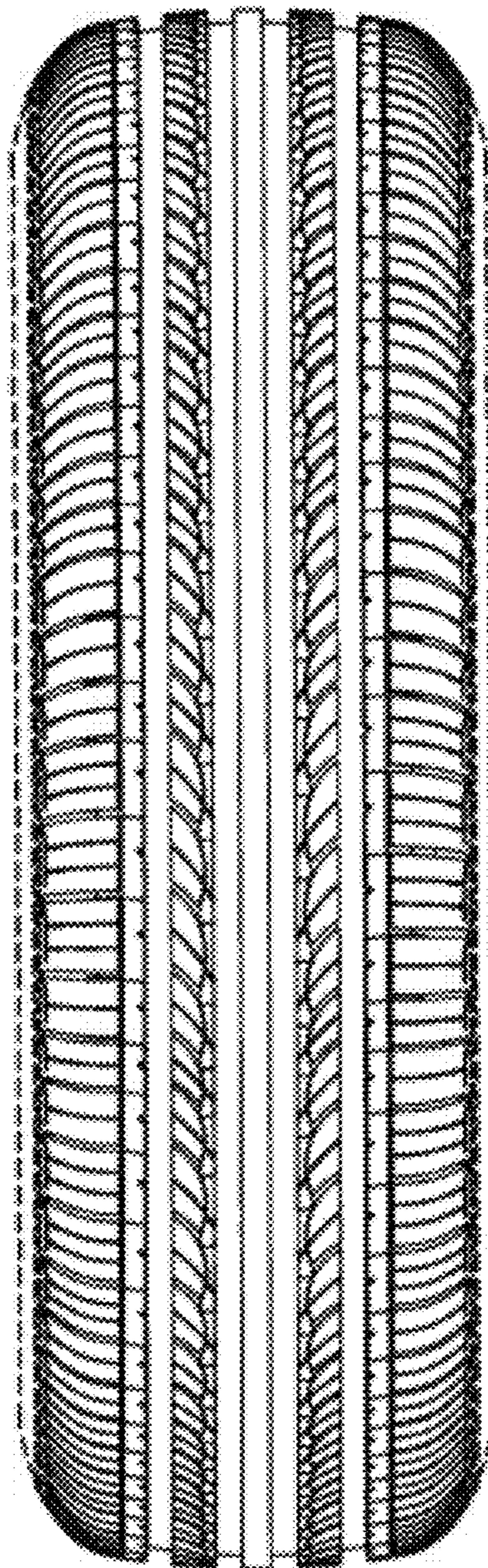

FIG. 4

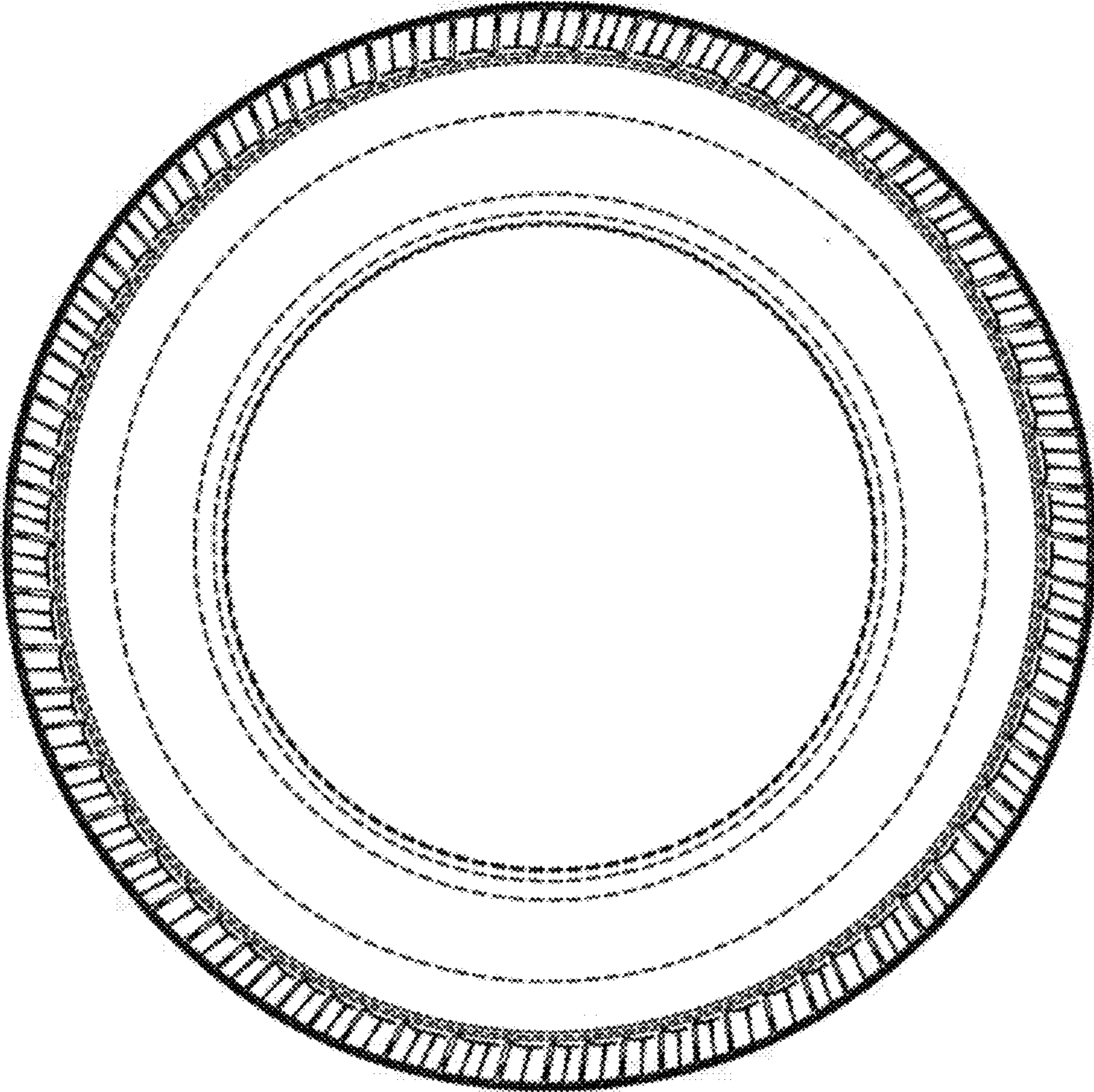

FIG. 5

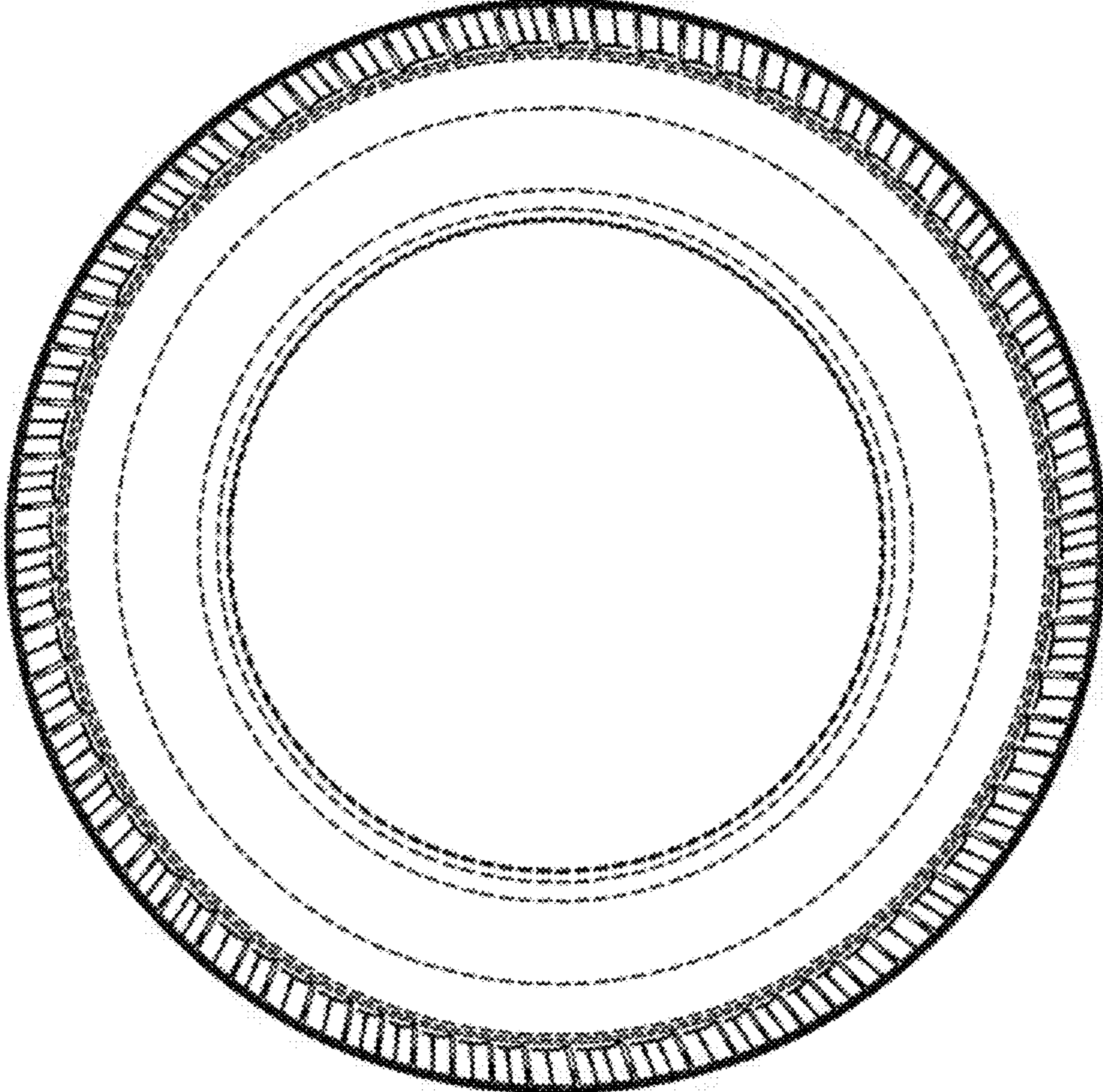

FIG. 6

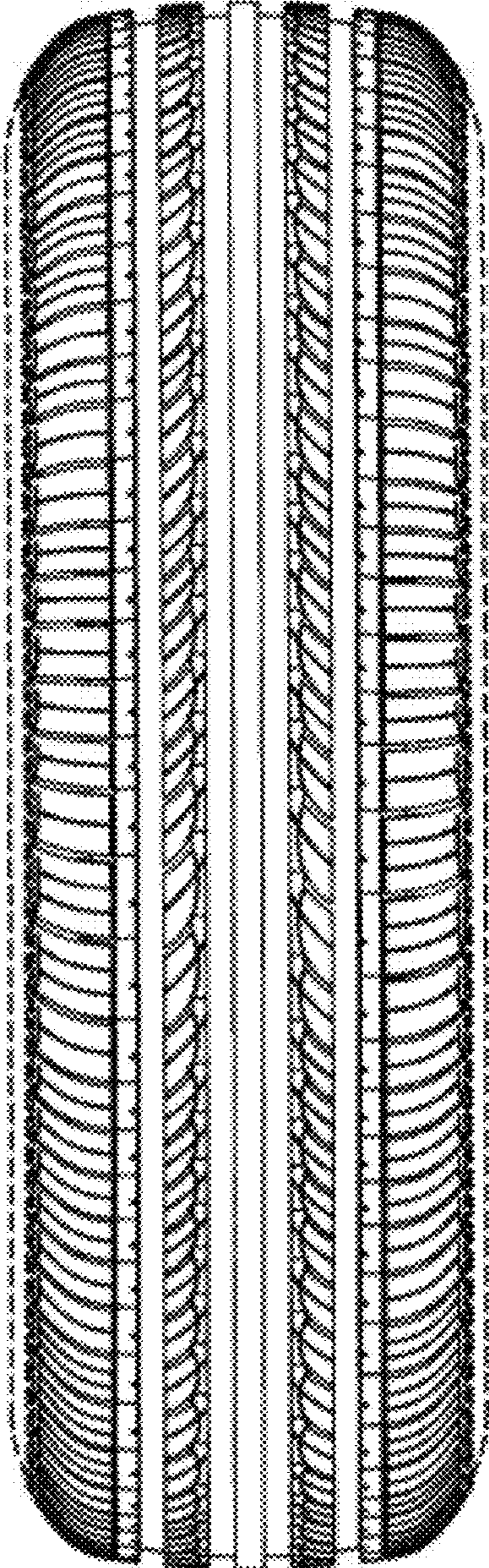

FIG. 7

