

US00D666072S

(12) **United States Design Patent**  
**Tschida et al.**

(10) **Patent No.:** **US D666,072 S**  
(45) **Date of Patent:** **\*\* Aug. 28, 2012**

(54) **MACHINE VISE**

(75) Inventors: **Steven J. Tschida**, Harris, MN (US);  
**David L. Schmidt**, Zimmerman, MN  
(US); **Steven J. Dirschel**, Blaine, MN  
(US)

(73) Assignee: **Kurt Manufacturing Company, Inc.**,  
Minneapolis, MN (US)

(\*\*) Term: **14 Years**

(21) Appl. No.: **29/390,386**

(22) Filed: **Apr. 25, 2011**

5,683,077	A *	11/1997	Fink et al.	269/43
5,702,096	A *	12/1997	Buck	269/43
5,975,513	A	11/1999	Wolfe	
D417,599	S	12/1999	Wolfe et al.	
6,012,712	A	1/2000	Bernstein	
D421,208	S	2/2000	Lavigne et al.	
6,032,940	A	3/2000	Wolfe	
D422,868	S	4/2000	Lavigne et al.	
6,045,126	A	4/2000	Brzezinski	
6,164,635	A *	12/2000	Chase et al.	269/136
D435,772	S	1/2001	Lavigne et al.	
D436,012	S	1/2001	Lavigne et al.	
D437,200	S	2/2001	Lavigne et al.	
6,217,014	B1 *	4/2001	Wolfe	269/43
6,250,620	B1 *	6/2001	Durfee, Jr.	269/43
6,598,867	B2 *	7/2003	Martinez	269/43
6,659,439	B1 *	12/2003	Baumgartner et al.	269/43

(Continued)

**Related U.S. Application Data**

(62) Division of application No. 29/324,072, filed on Sep. 5, 2008, now Pat. No. Des. 640,521.

(51) **LOC (9) Cl.** ..... **08-05**

(52) **U.S. Cl.** ..... **D8/74**

(58) **Field of Classification Search** ..... D8/71-74,  
D8/394-399, 354, 355, 356, 59, 330, 387;  
248/62, 63, 72, 74.1, 689, 124.2; 81/487;  
269/43, 136, 3, 4, 6, 143, 165, 240, 243,  
269/246-249, 254 R, 147-149, 97-100, 900,  
269/45, 76, 282; 29/256, 257, 276, 283;  
D15/140; D24/143, 140

See application file for complete search history.

**OTHER PUBLICATIONS**

Kurt Manufacturing Catalog, pp. 34-39 and 46-53. Published before Sep. 5, 2008.

*Primary Examiner* — David Muller

(74) *Attorney, Agent, or Firm* — Westman, Champlin & Kelly, P.A.

(57) **CLAIM**

The ornamental design for a machine vise, as shown and described.

**DESCRIPTION**

FIG. 1 is a rear perspective view of a machine vise embodying our new design;

FIG. 2 is a top plan view thereof;

FIG. 3 is a bottom plan view thereof;

FIG. 4 is a left side view thereof;

FIG. 5 is a right side view thereof;

FIG. 6 is a rear elevational view thereof; and,

FIG. 7 is a front elevational view thereof.

The features shown in broken lines depict environmental subject matter only, and form no part of the claimed design.

**1 Claim, 6 Drawing Sheets**

(56) **References Cited**

**U.S. PATENT DOCUMENTS**

2,770,990	A *	11/1956	Rix	269/136
D255,643	S	7/1980	Speiser et al.	
4,383,682	A	5/1983	Feinberg	
4,569,509	A *	2/1986	Good	269/136
5,096,172	A *	3/1992	Mills et al.	269/136
5,163,662	A	11/1992	Berstein	
5,242,159	A *	9/1993	Bernstein	269/136
5,374,040	A *	12/1994	Lin	269/43
D355,114	S	2/1995	Wizman	
5,505,437	A	4/1996	Durfee, Jr.	

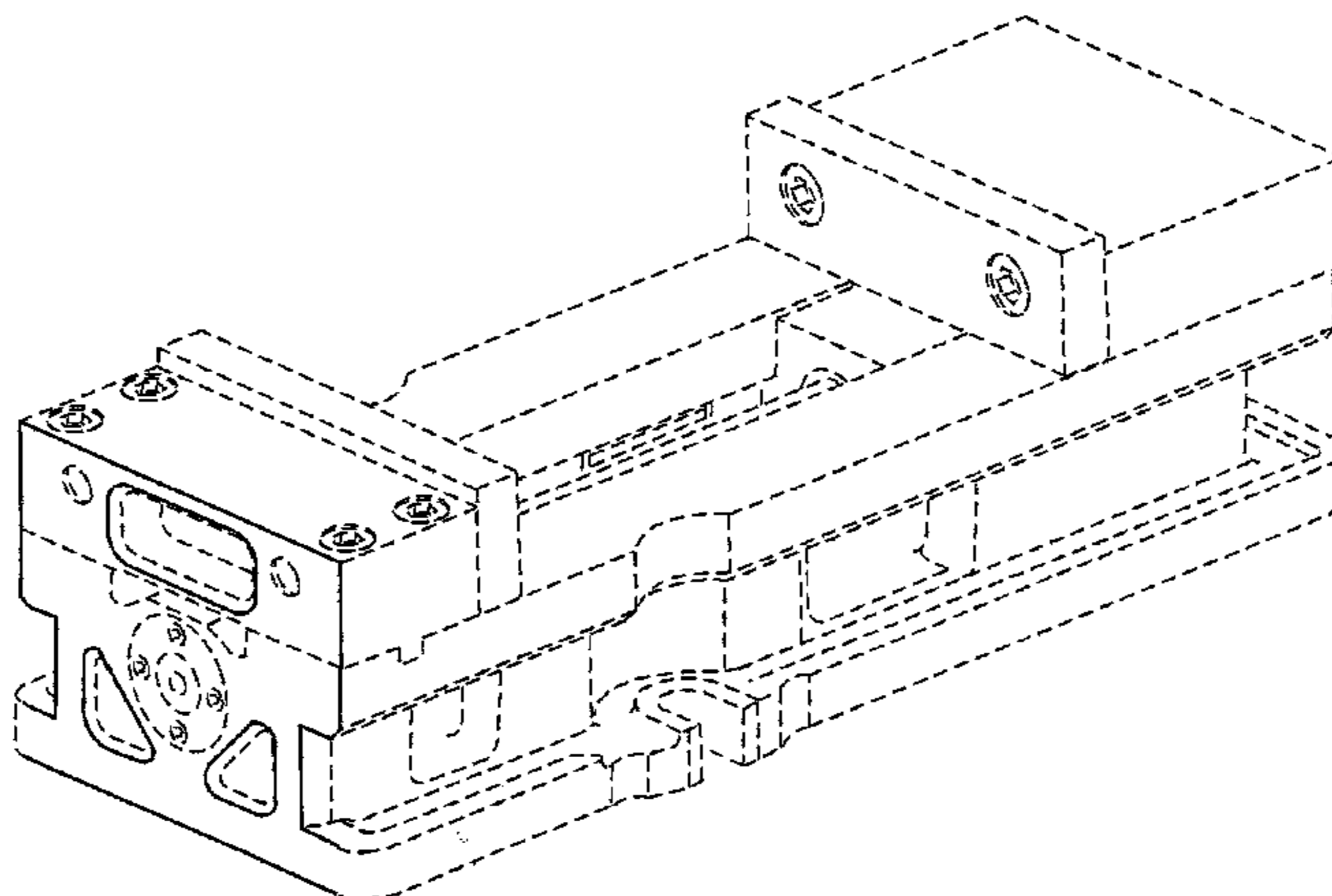

# US D666,072 S

Page 2

---

## U.S. PATENT DOCUMENTS

6,672,578 B1 1/2004 Martens  
7,134,650 B2 \* 11/2006 Trudel et al. .... 269/43  
7,163,201 B2 1/2007 Bernstein

D556,004 S 11/2007 Coope  
7,568,683 B1 8/2009 Lovas

\* cited by examiner

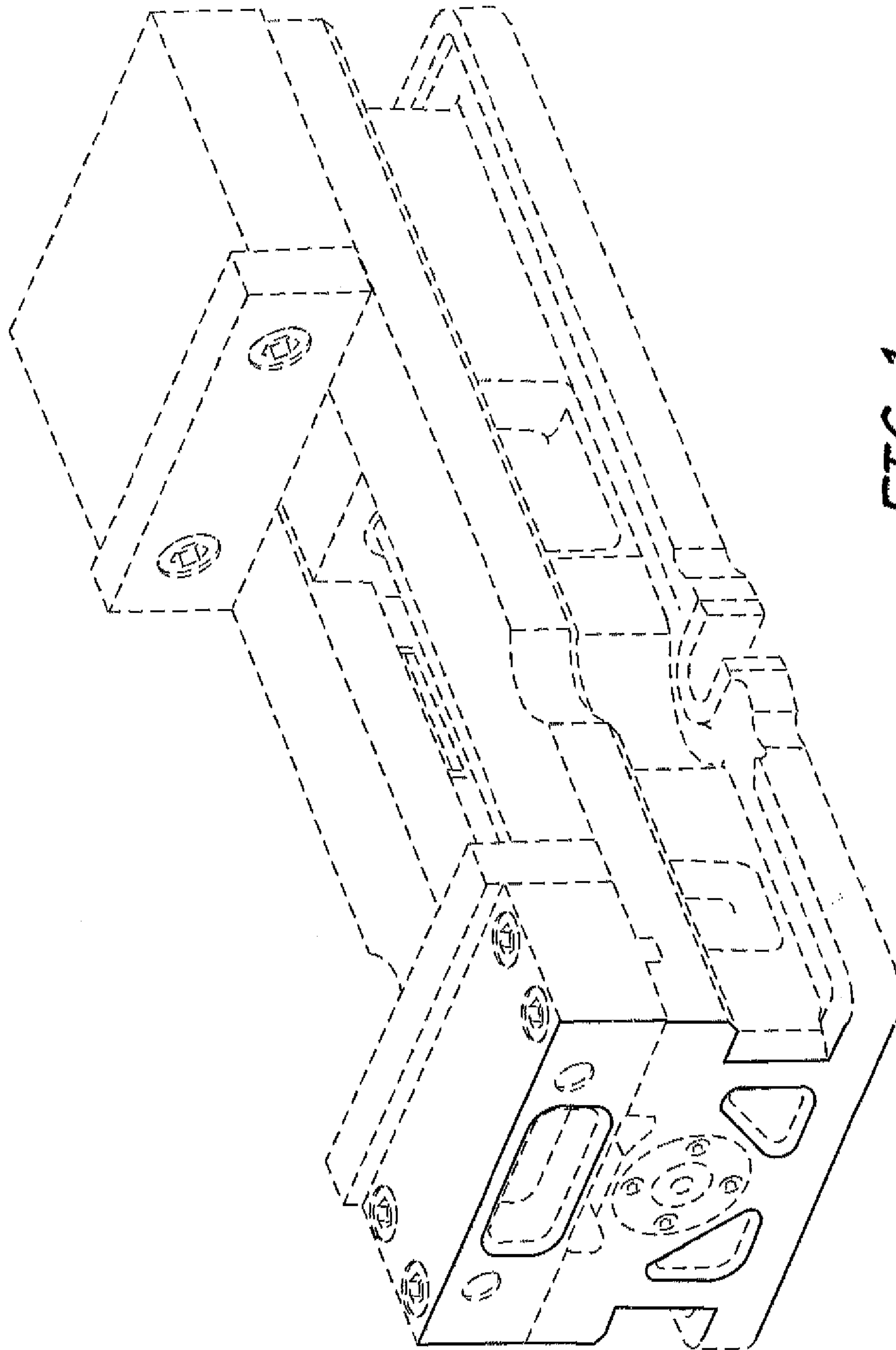

FIG. 1

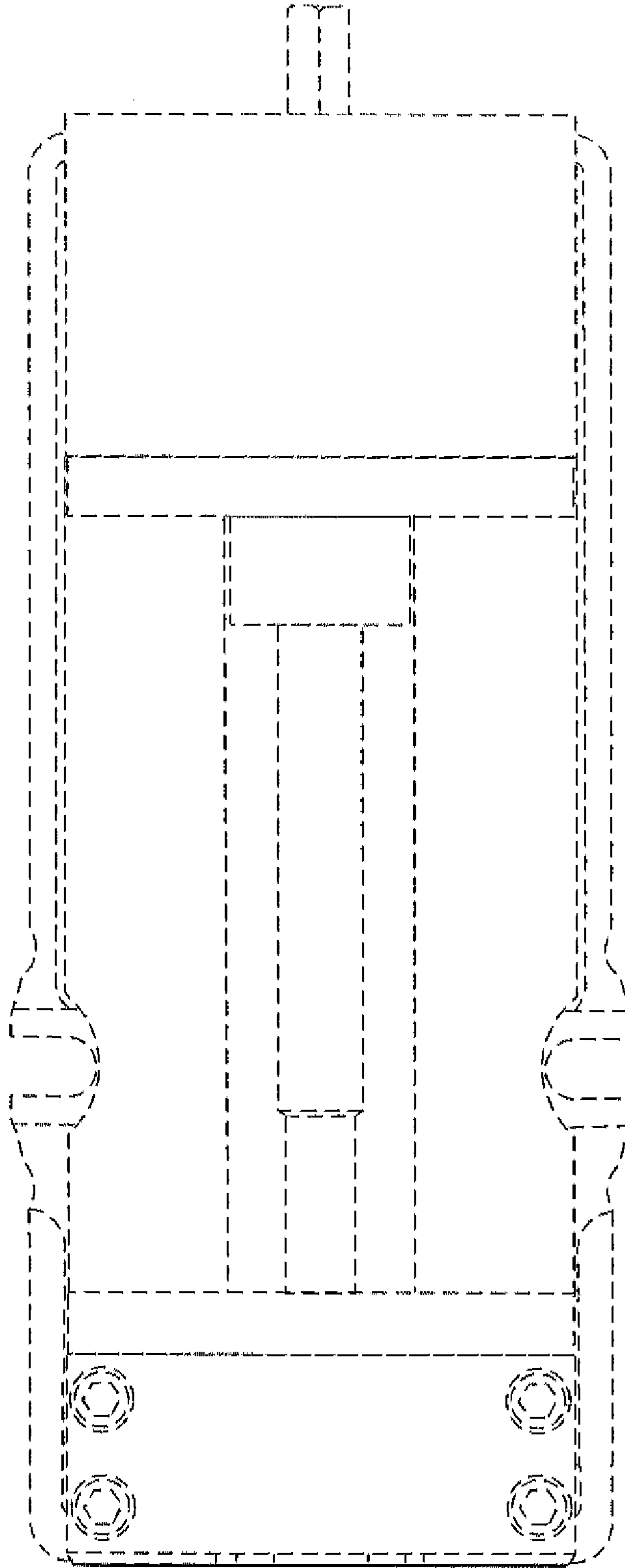

FIG. 2

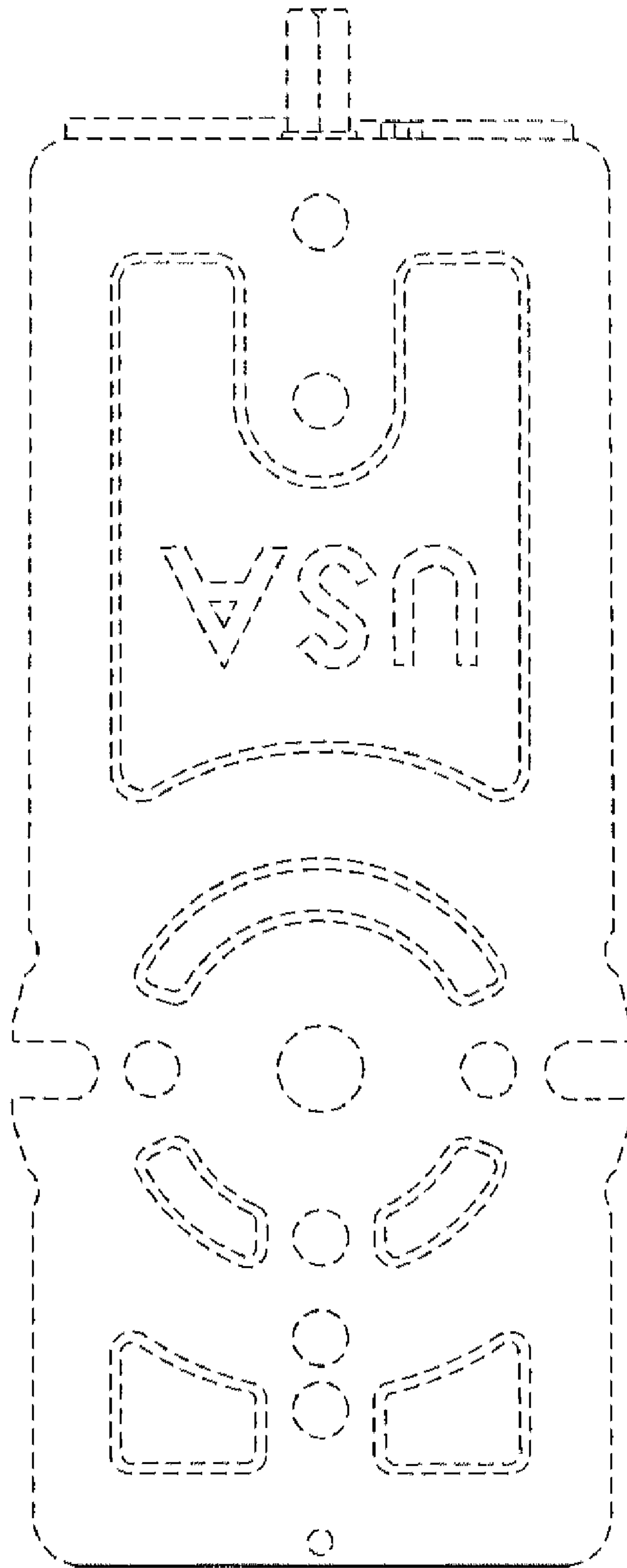

FIG. 3

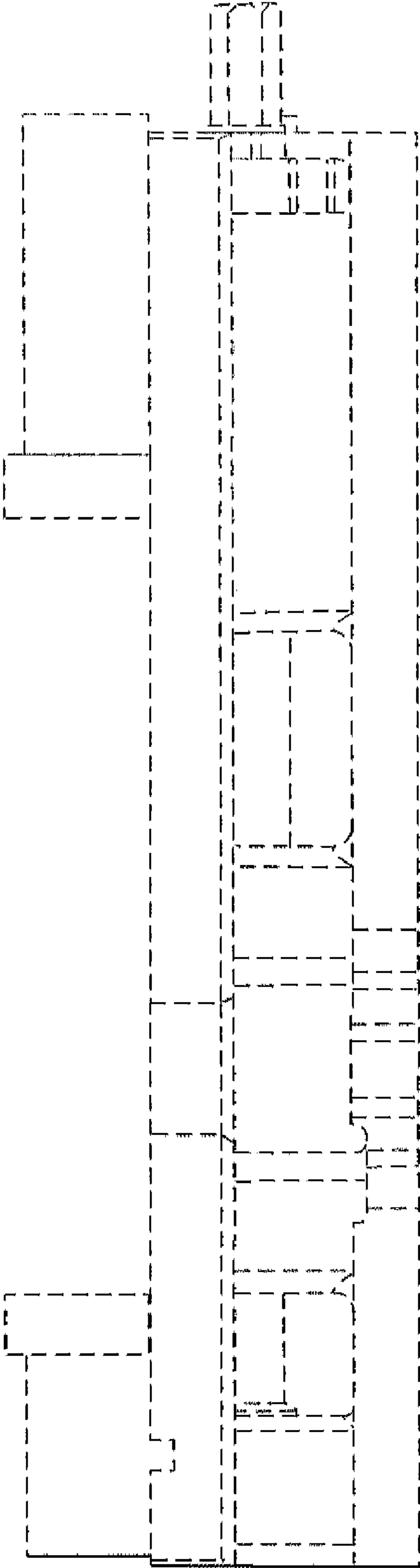
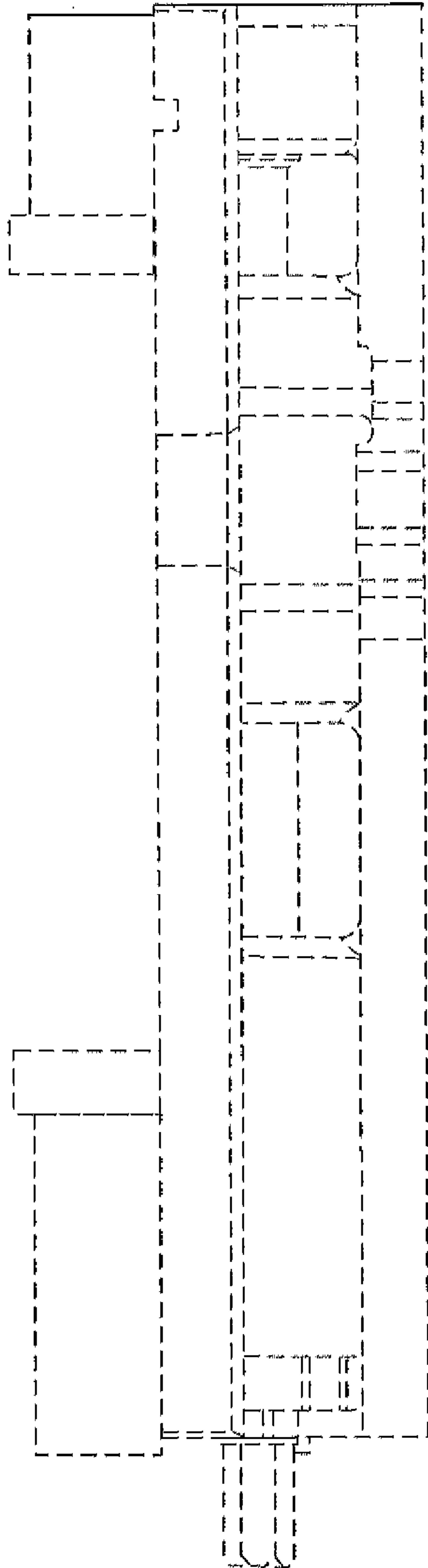

FIG. 4



*FIG. 5*

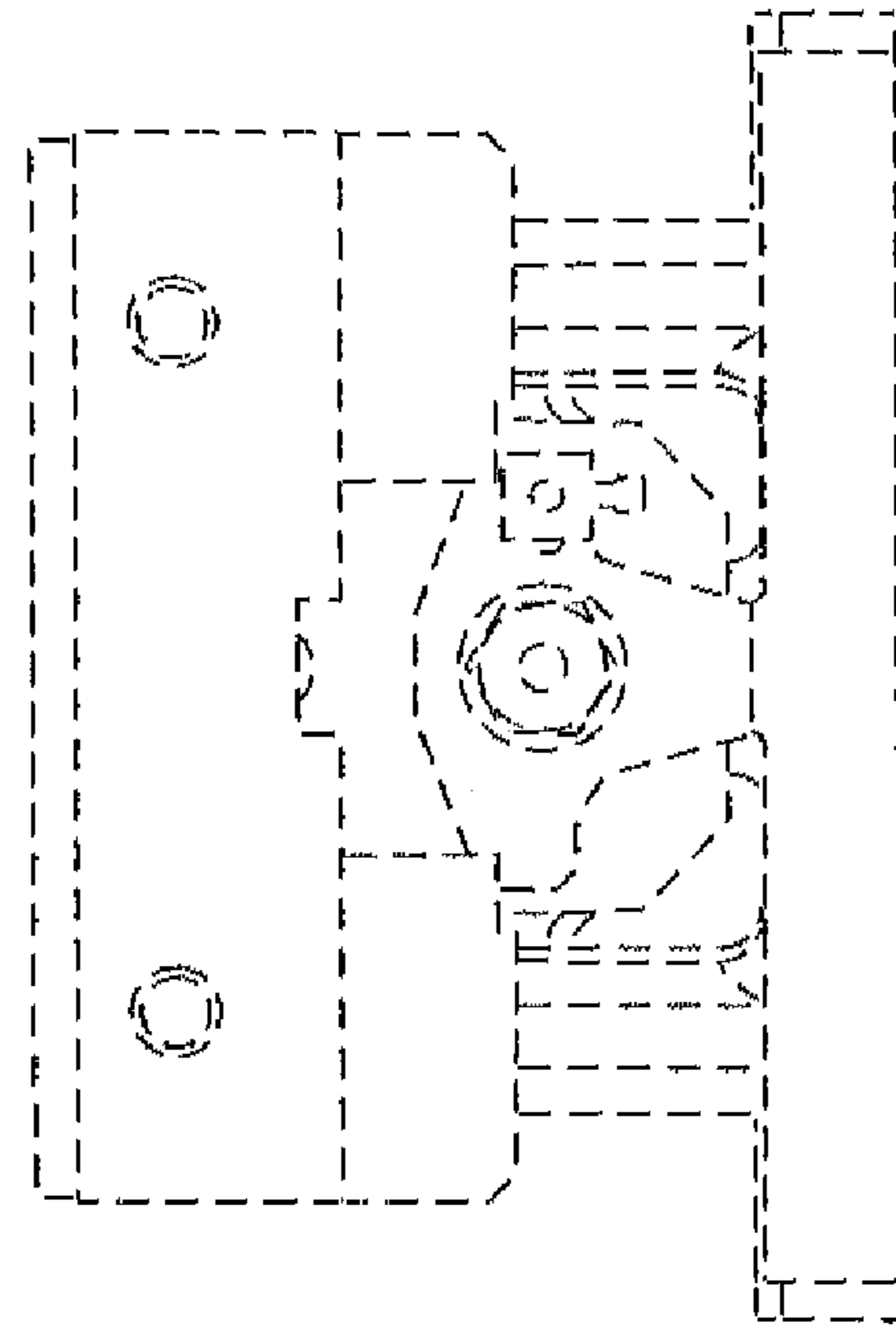

FIG. 6

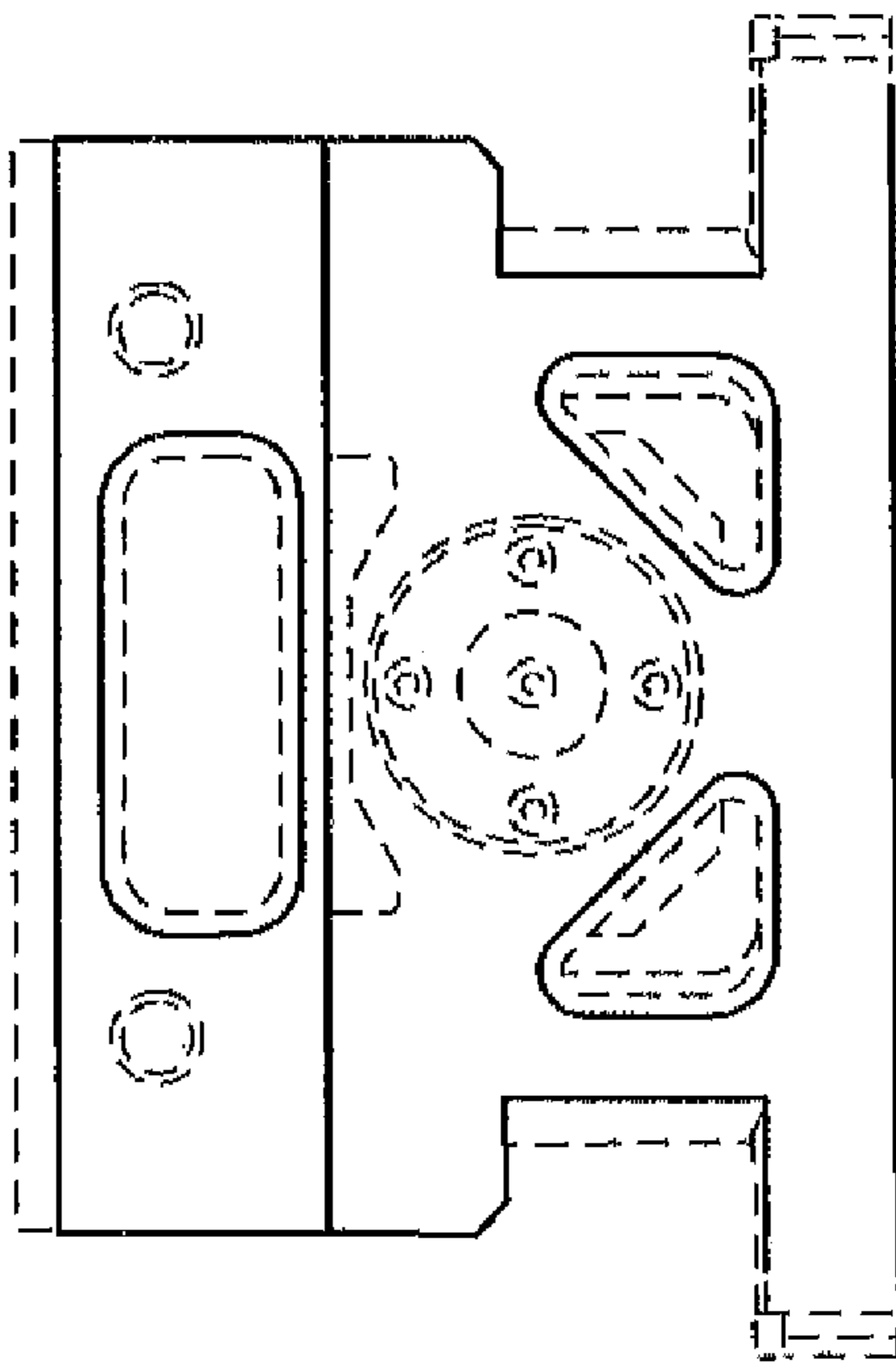

FIG. 7