

US00D665965S

(12) **United States Design Patent**  
**Hadi**

(10) **Patent No.:** **US D665,965 S**

(45) **Date of Patent:** **\*\* Aug. 21, 2012**

(54) **MEMORIAL**

(76) **Inventor:** **Mohammed Hadi**, Fort Myers, FL (US)

(\*\*) **Term:** **14 Years**

(21) **Appl. No.:** **29/420,332**

(22) **Filed:** **May 8, 2012**

(51) **LOC (9) Cl.** ..... **99-00**

(52) **U.S. Cl.** ..... **D99/21**

(58) **Field of Classification Search** ..... D99/21,  
D99/22, 3, 5, 17; D11/53, 160, 162, 150,  
D11/131; 52/38, 138, 103, 104, 134, 128;  
D25/9

See application file for complete search history.

(56) **References Cited**

**U.S. PATENT DOCUMENTS**

196,740	A *	11/1877	Bushway	.....	52/38
D13,727	S *	3/1883	Muldoon	.....	D99/22
D41,566	S *	7/1911	Hanold	.....	D99/19
D49,349	S *	7/1916	Patterson	.....	D99/17
1,434,182	A *	10/1922	Zengen	.....	52/103
D72,624	S *	5/1927	Ladewich	.....	D99/22
D112,985	S *	1/1939	Burnham	.....	D11/160
3,038,232	A *	6/1962	Wean	.....	27/35
D240,640	S *	7/1976	Clark	.....	D99/1
D312,058	S *	11/1990	Vermillion	.....	D11/128

4,967,523	A *	11/1990	Turpin	.....	52/124.2
D344,391	S *	2/1994	May et al.	.....	D99/5
7,131,237	B2 *	11/2006	Pazar	.....	52/138
D591,198	S *	4/2009	Valera et al.	.....	D11/160
D617,524	S *	6/2010	McKenna	.....	D99/19
D636,145	S *	4/2011	Hadi	.....	D99/21
D636,554	S *	4/2011	Hadi	.....	D99/3
D662,685	S *	6/2012	Parker et al.	.....	D99/17

\* cited by examiner

*Primary Examiner* — Paula Greene

(57) **CLAIM**

The ornamental design for a memorial, as shown and described.

**DESCRIPTION**

FIG. 1 is a front perspective view of memorial showing my new and original design;

FIG. 2 is a front elevation view thereof;

FIG. 3 is a back elevation view thereof;

FIG. 4 is a right side elevation view thereof;

FIG. 5 is a left side elevation view thereof; and,

FIG. 6 is a top view thereof.

The view of the bottom side of the memorial has been omitted because such side is flat and devoid of surface ornamentation.

The broken lines form no part of the claimed design.

**1 Claim, 6 Drawing Sheets**

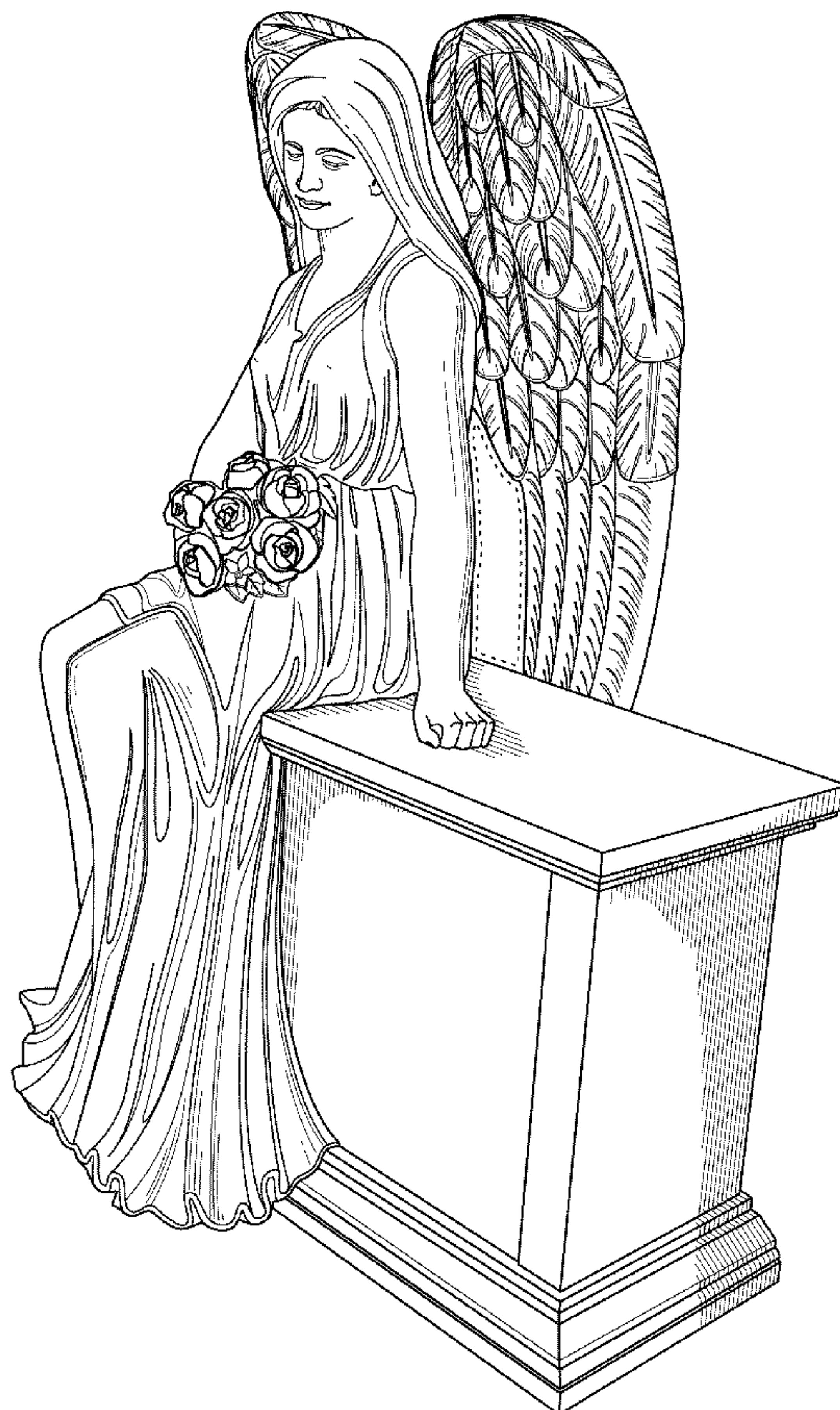



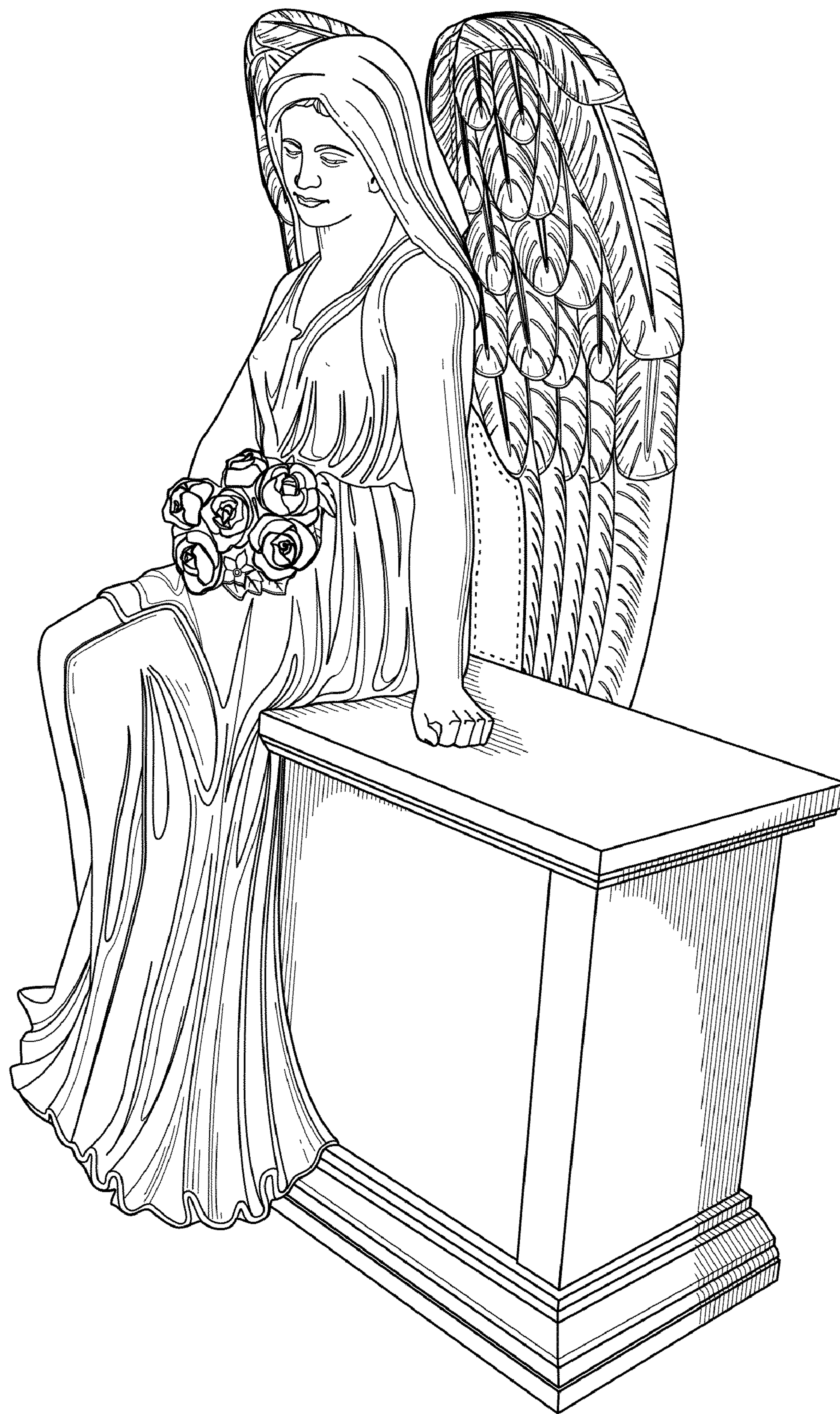
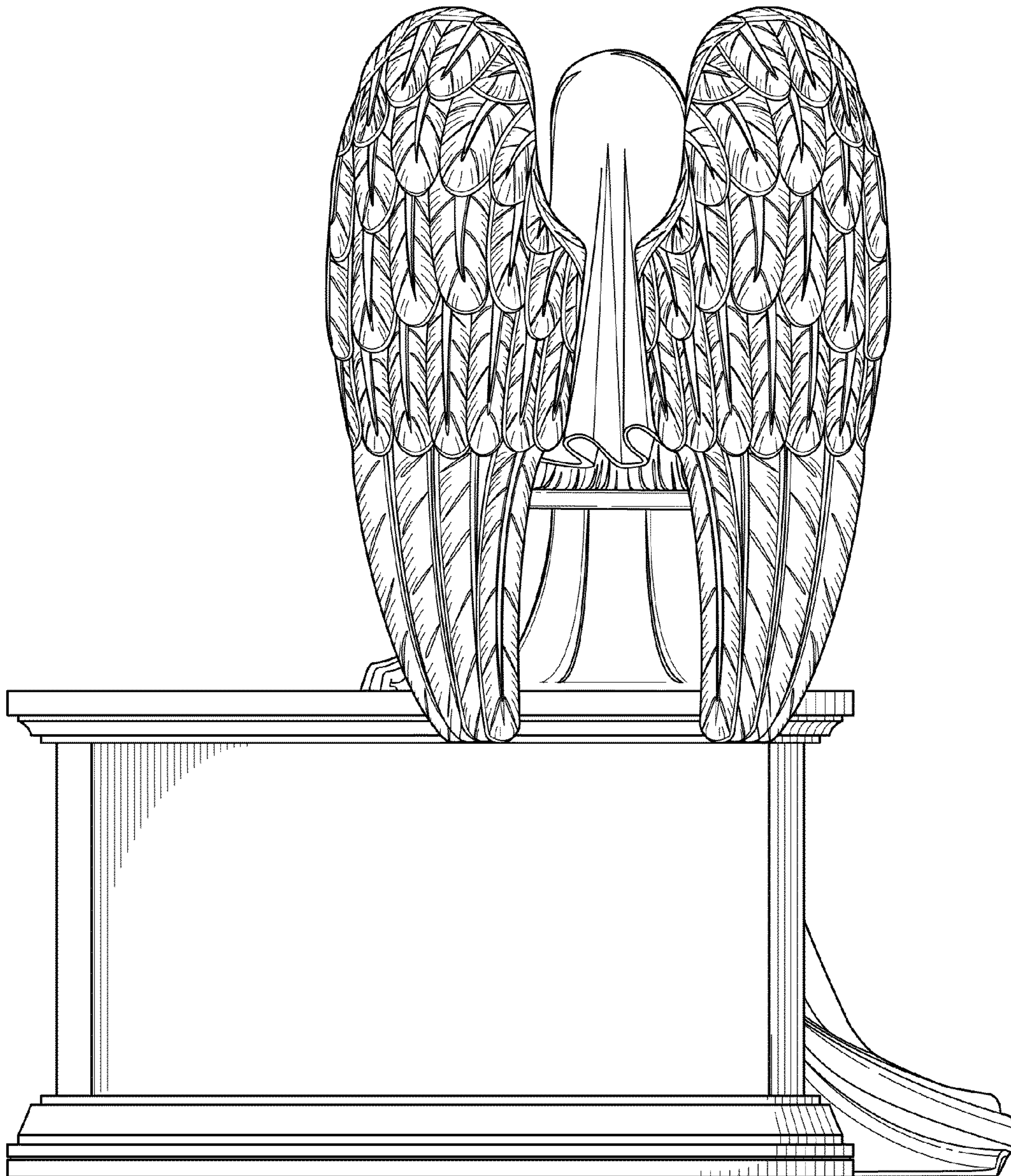

**FIG. 1**



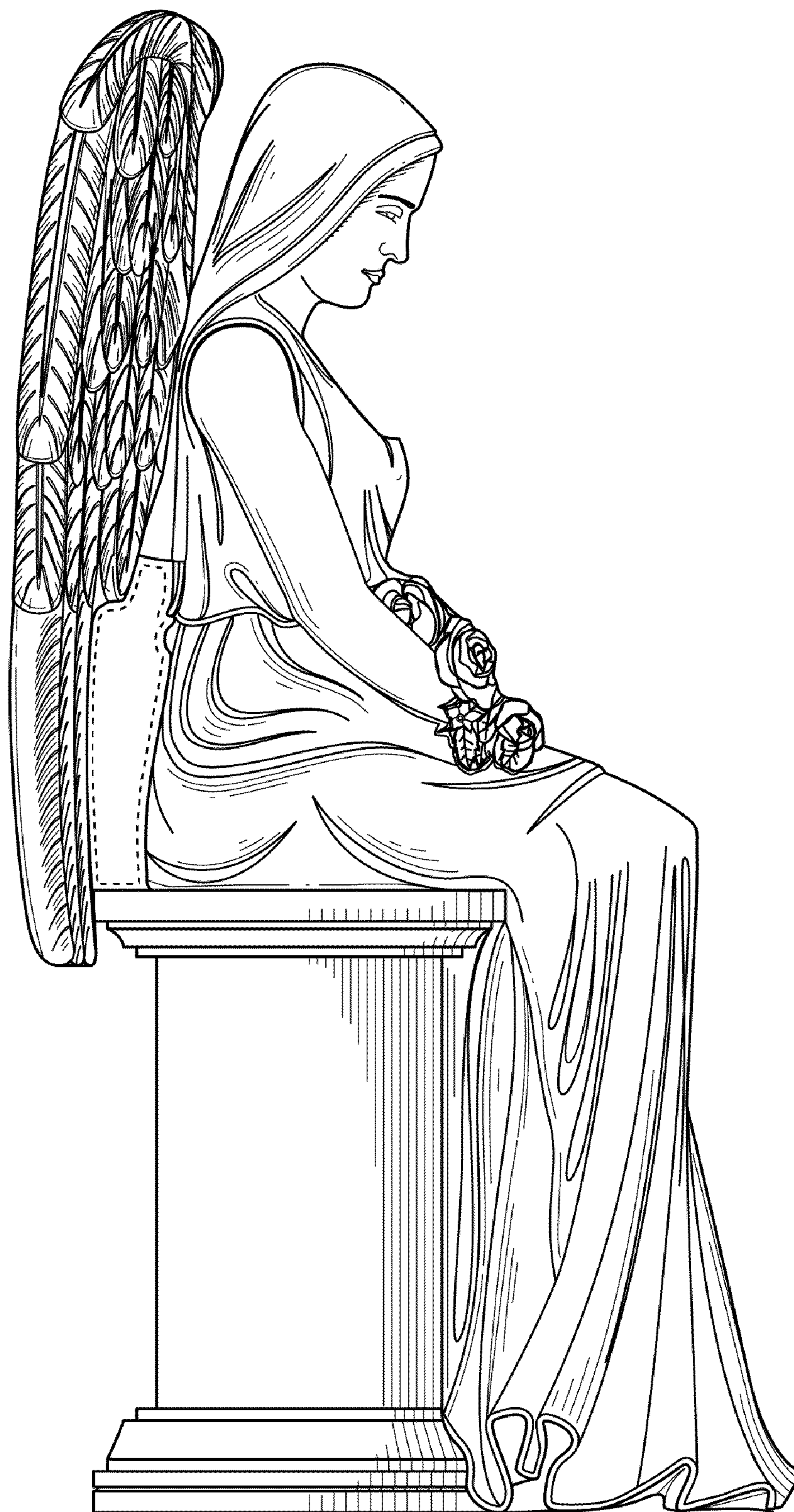

**FIG. 2**

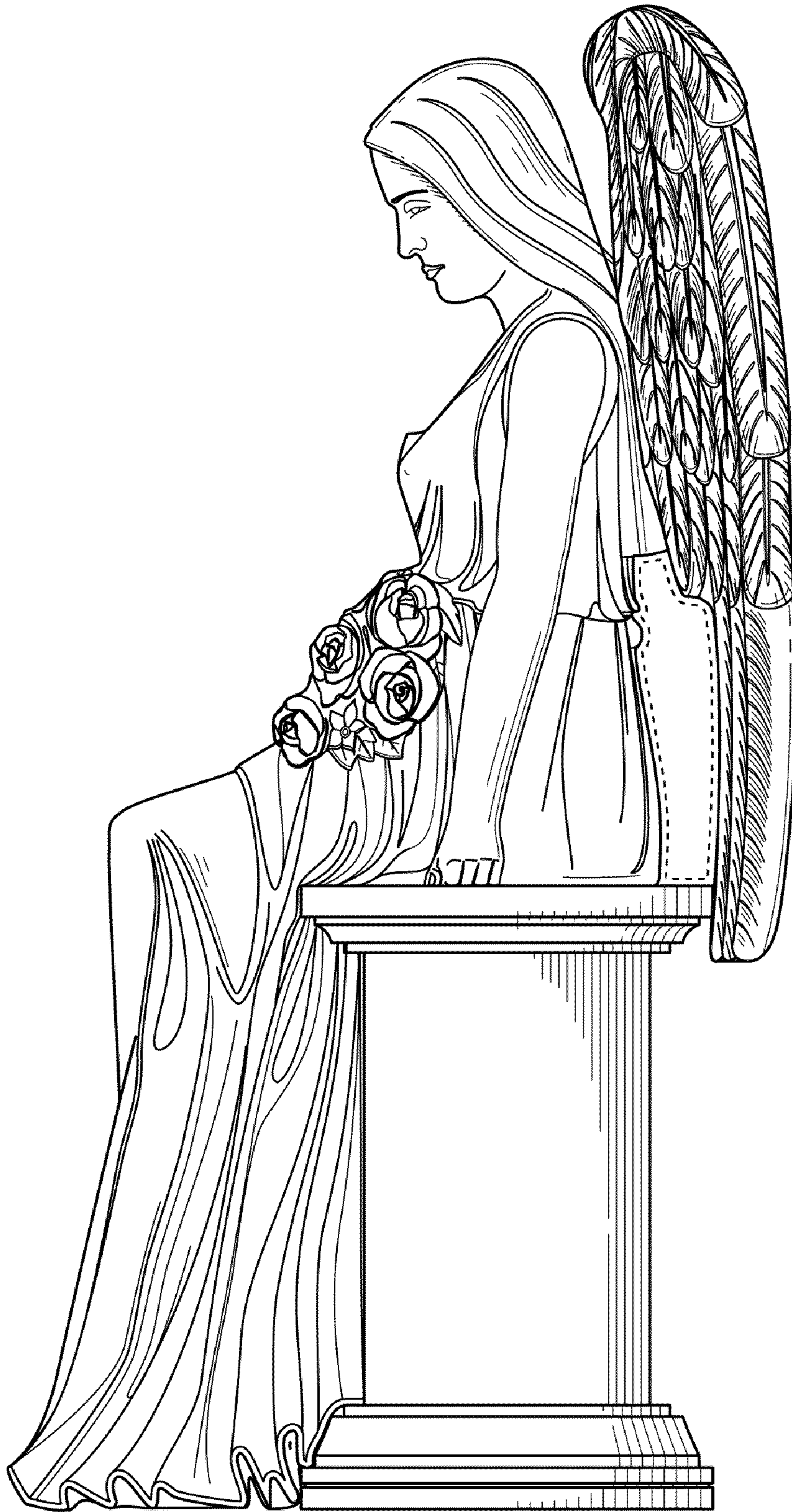

**FIG. 3**



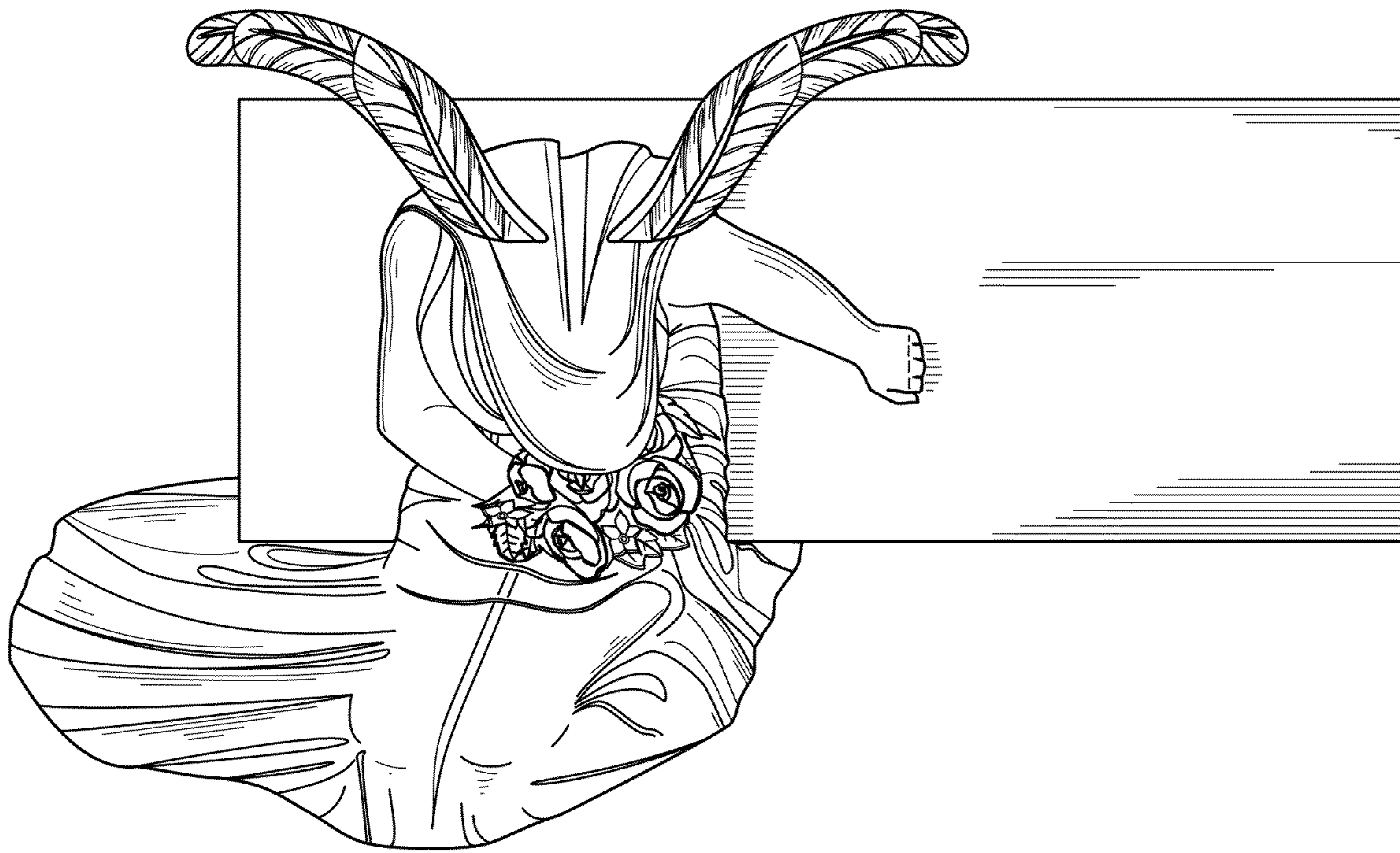

**FIG. 4**



**FIG. 5**





**FIG. 6**