



US00D665958S

(12) **United States Design Patent**  
**Johnson**

(10) **Patent No.:** **US D665,958 S**

(45) **Date of Patent:** **\*\* Aug. 21, 2012**

(54) **ADJUSTABLE COUNTERBALANCED WEIGHT FOR A POWER WASHER WAND**

(76) Inventor: **John F. Johnson**, Chesapeake, VA (US)

(\*\*) Term: **14 Years**

(21) Appl. No.: **29/374,035**

(22) Filed: **Jun. 24, 2011**

**Related U.S. Application Data**

(63) Continuation-in-part of application No. 11/655,971, filed on Jan. 22, 2007, now abandoned.

(51) **LOC (9) Cl.** ..... **15-05**

(52) **U.S. Cl.** ..... **D32/25**

(58) **Field of Classification Search** ..... D32/1,  
D32/15, 25; D21/727, 753, 759, 789, 791;  
482/93, 97-98; 16/400; 239/526; 473/256;  
74/61, 87

See application file for complete search history.

(56) **References Cited**

**U.S. PATENT DOCUMENTS**

3,074,293	A *	1/1963	Langsetmo	74/571.1
4,330,121	A *	5/1982	McCafferty	473/228
D290,150	S *	6/1987	Stewart	D21/759
5,776,006	A *	7/1998	Gruber	473/256
6,083,116	A *	7/2000	Loredo	473/256
6,135,727	A *	10/2000	Dreiman et al.	417/415
D438,585	S *	3/2001	Pelot	D21/753
6,461,163	B1 *	10/2002	Gallagher et al.	434/252
6,612,936	B1 *	9/2003	Matias	473/256
D485,325	S *	1/2004	Rohan-Weaver	D21/789
7,048,640	B2 *	5/2006	Light	473/256
7,115,043	B2 *	10/2006	Leadbetter et al.	473/257
7,309,292	B2 *	12/2007	Tu Teng	473/256
7,588,500	B2 *	9/2009	Hoeckl et al.	473/256

7,618,328	B2 *	11/2009	Davenport et al.	473/257
7,798,910	B2 *	9/2010	Leadbetter et al.	473/215
7,922,595	B2 *	4/2011	Libonati	473/224
2002/0072041	A1 *	6/2002	Gallagher et al.	434/252
2002/0166906	A1 *	11/2002	Coles	239/526
2005/0009618	A1 *	1/2005	Leadbetter et al.	473/257
2008/0173732	A1 *	7/2008	Johnson	239/526

\* cited by examiner

*Primary Examiner* — T. Chase Nelson

*Assistant Examiner* — Kathleen M Sims

(74) *Attorney, Agent, or Firm* — William G. Sykes

(57) **CLAIM**

The ornamental design for an adjustable counterbalanced weight for a power washer wand, as shown.

**DESCRIPTION**

FIG. 1 is a perspective view of an adjustable counterbalanced weight for a power washer wand showing my new design;  
 FIG. 2 is a front view thereof;  
 FIG. 3 is a back view thereof;  
 FIG. 4 is a top view thereof;  
 FIG. 5 is a bottom view thereof;  
 FIG. 6 is a left side view thereof;  
 FIG. 7 is a right side view thereof.  
 FIG. 8 is a separated perspective view thereof;  
 FIG. 9 is a separated front view thereof;  
 FIG. 10 is a separated back view thereof;  
 FIG. 11 is a separated top view thereof;  
 FIG. 12 is a separated bottom view thereof;  
 FIG. 13 is a separated left side view thereof; and,  
 FIG. 14 is a separated right side view thereof.

**1 Claim, 14 Drawing Sheets**

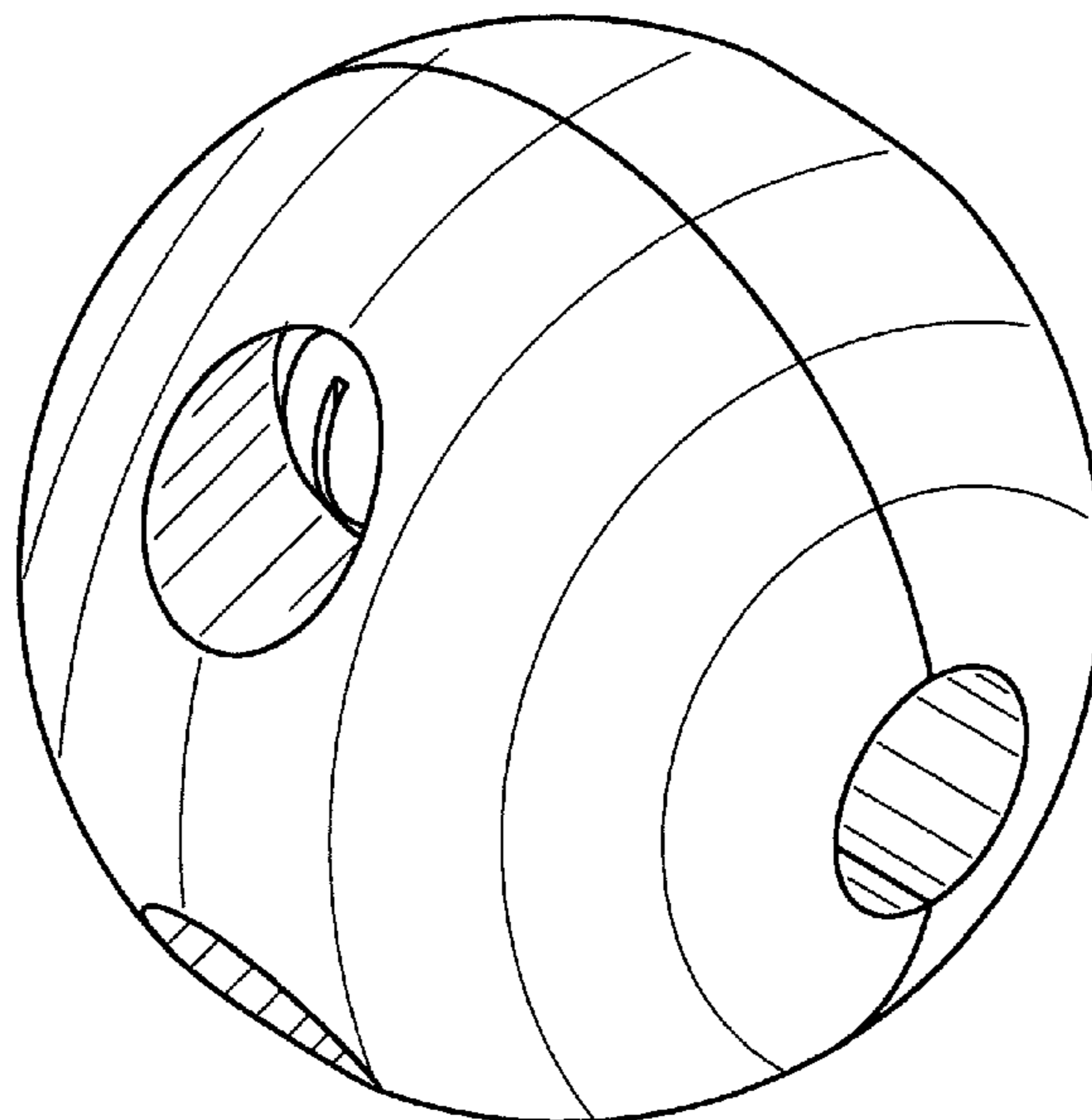

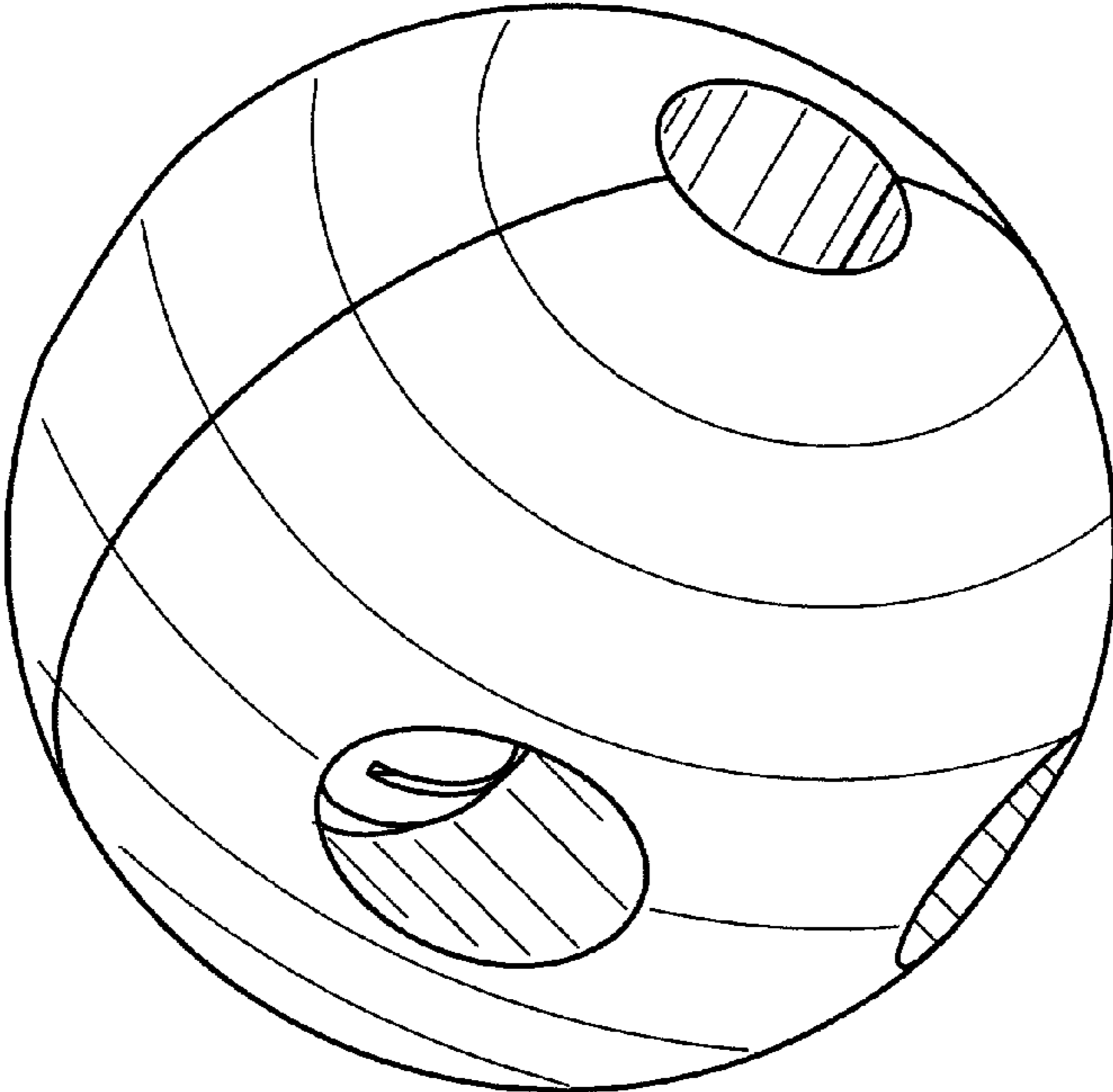

Fig. 1

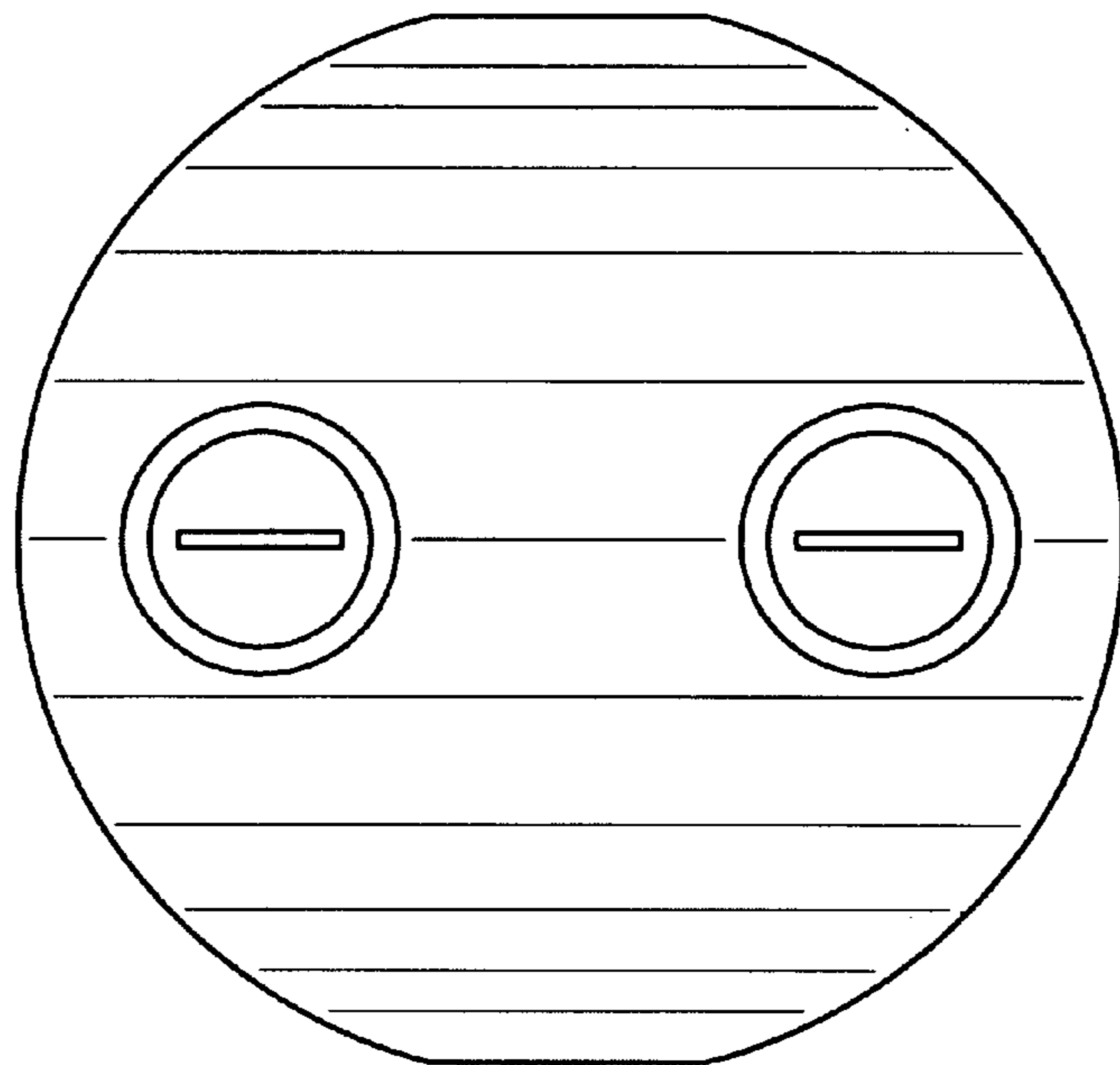

Fig. 2

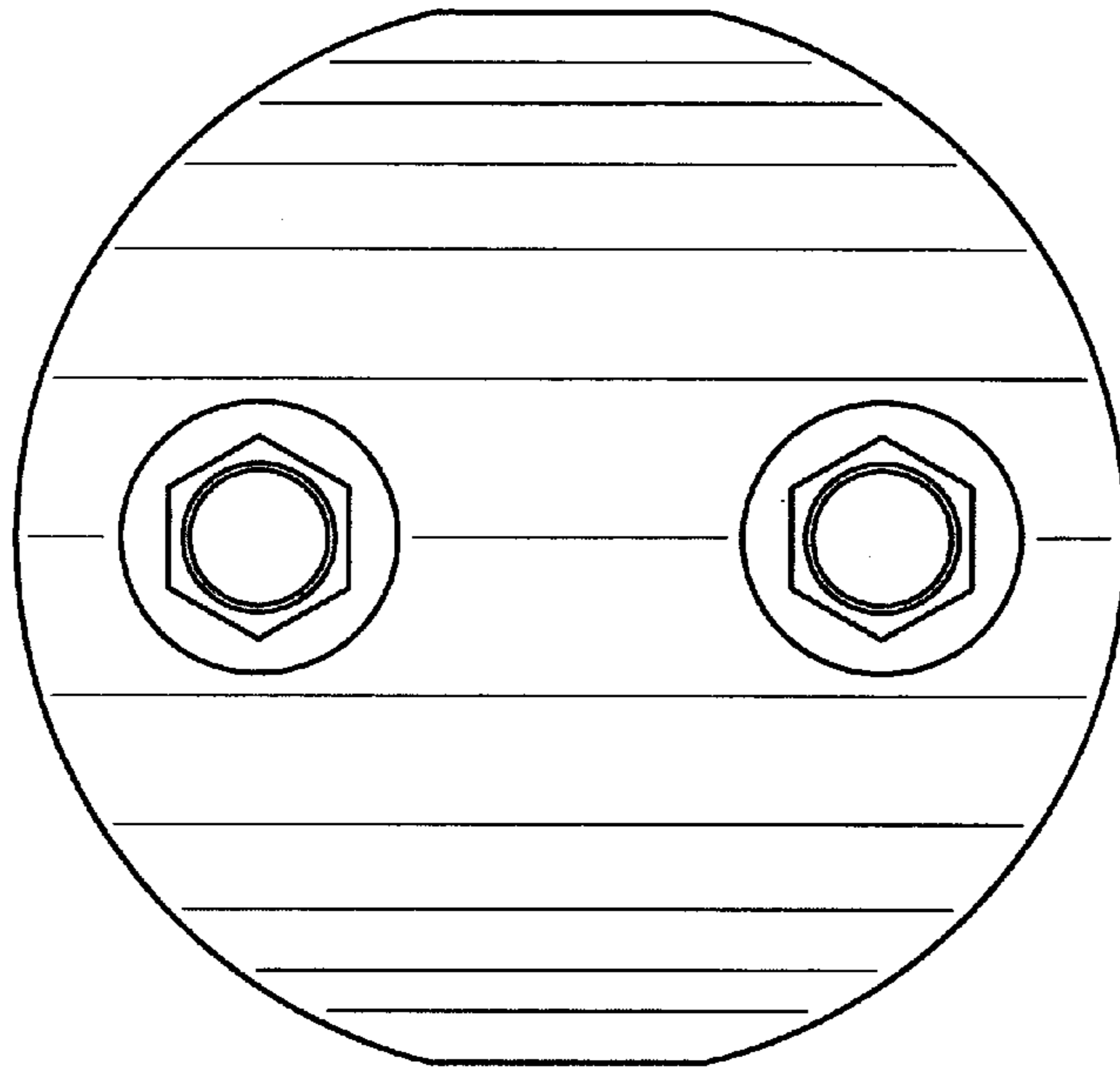

Fig. 3

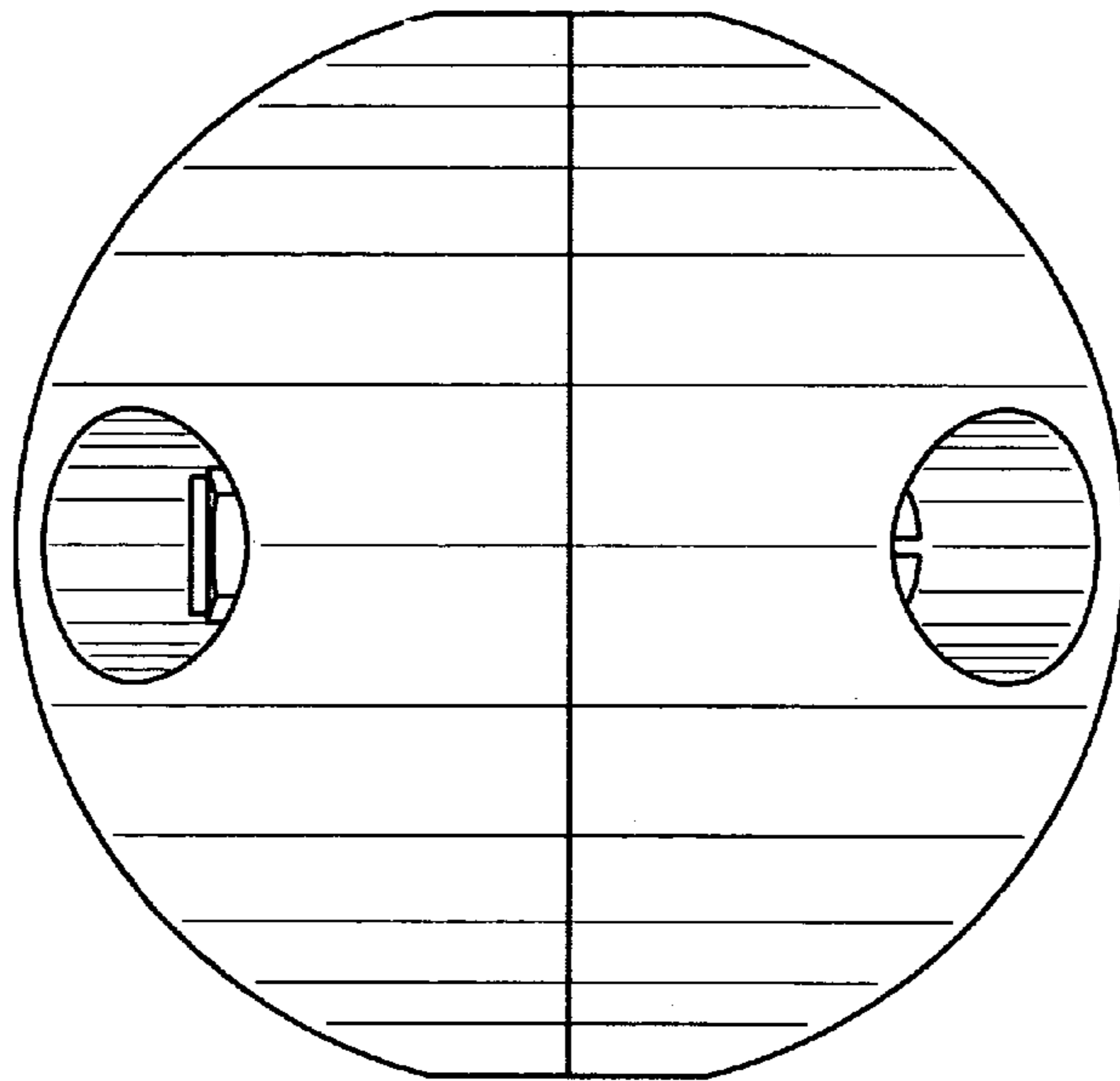

Fig. 4

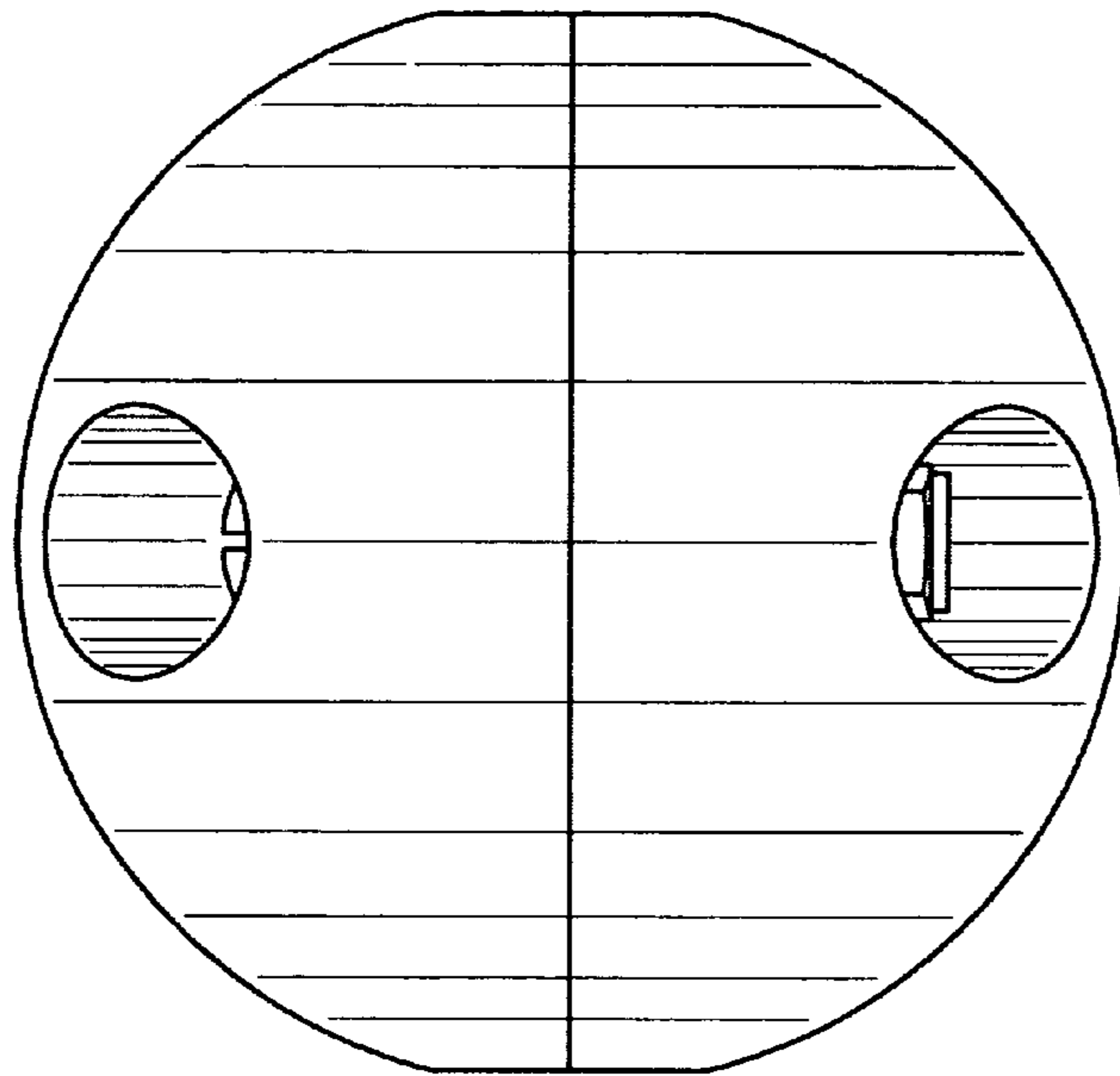

Fig. 5

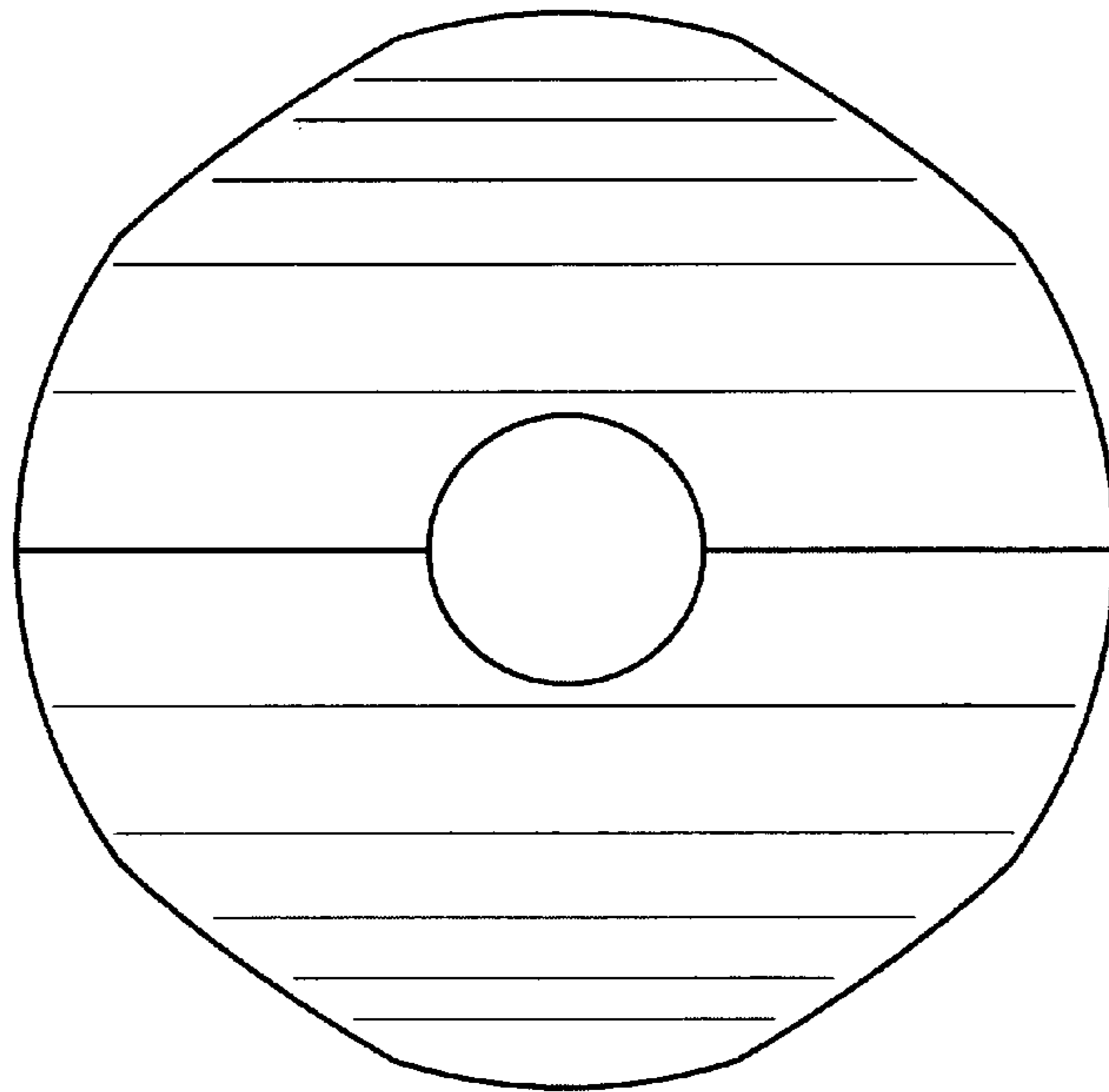

Fig. 6

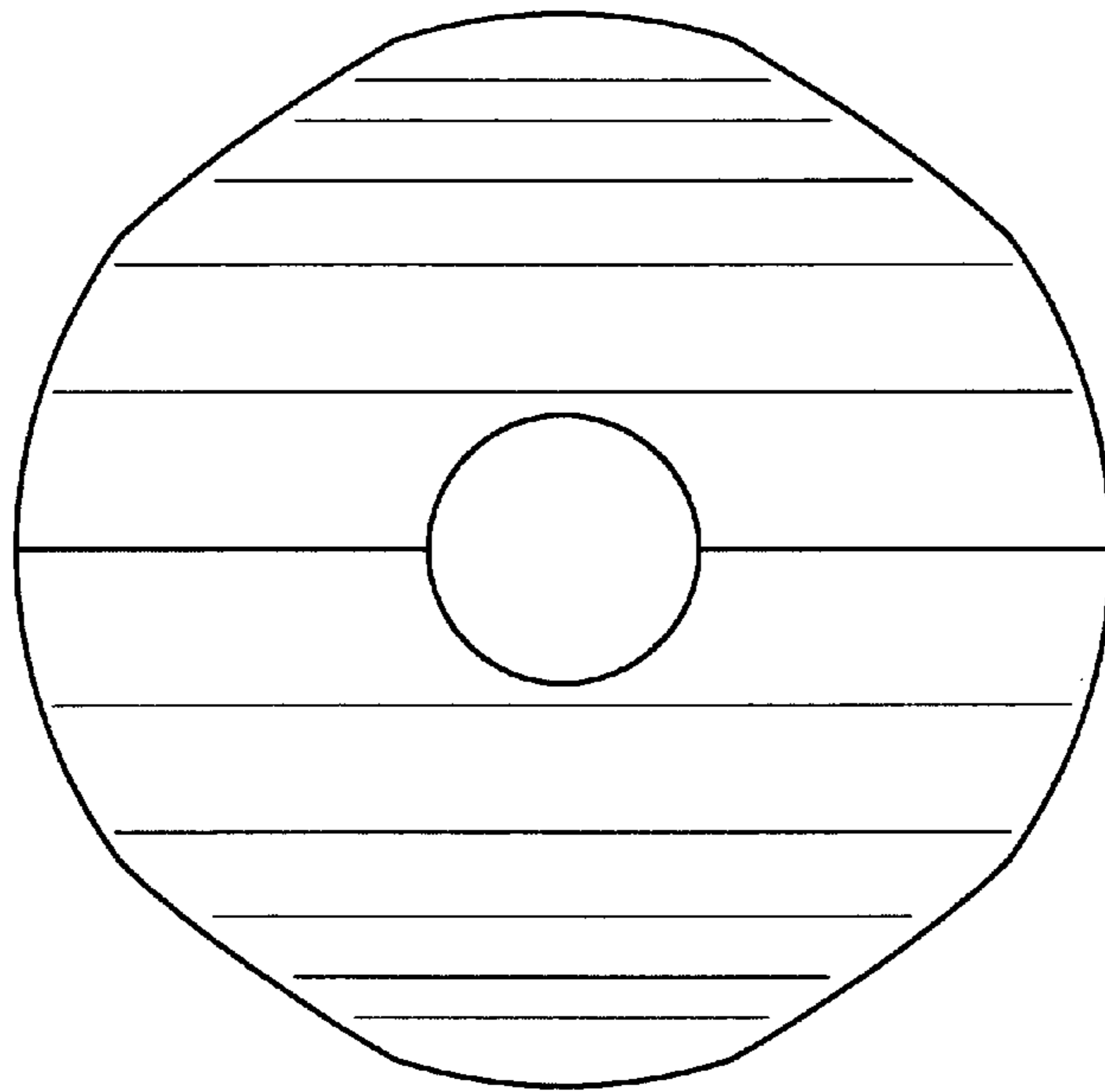

Fig. 7



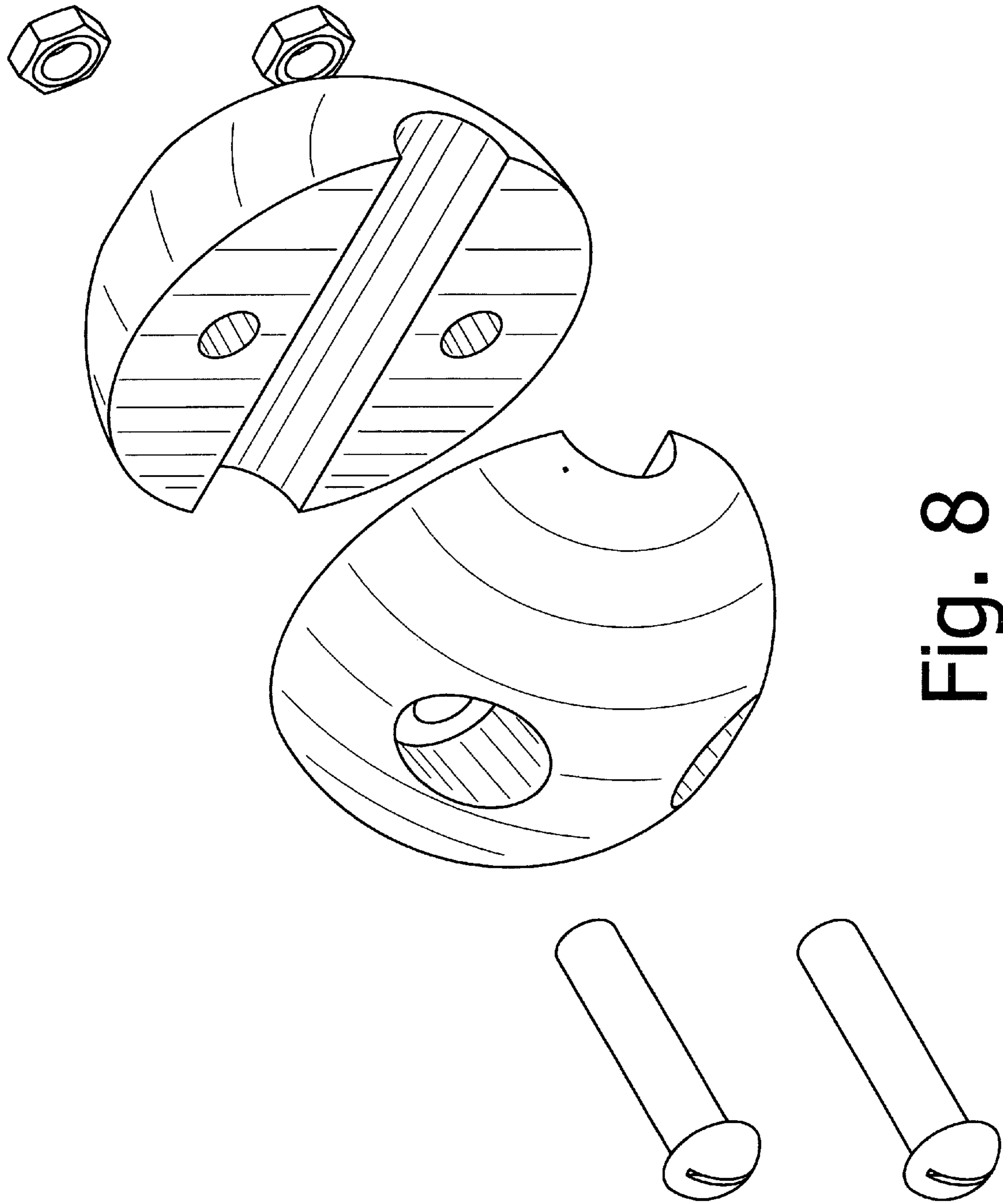

Fig. 8

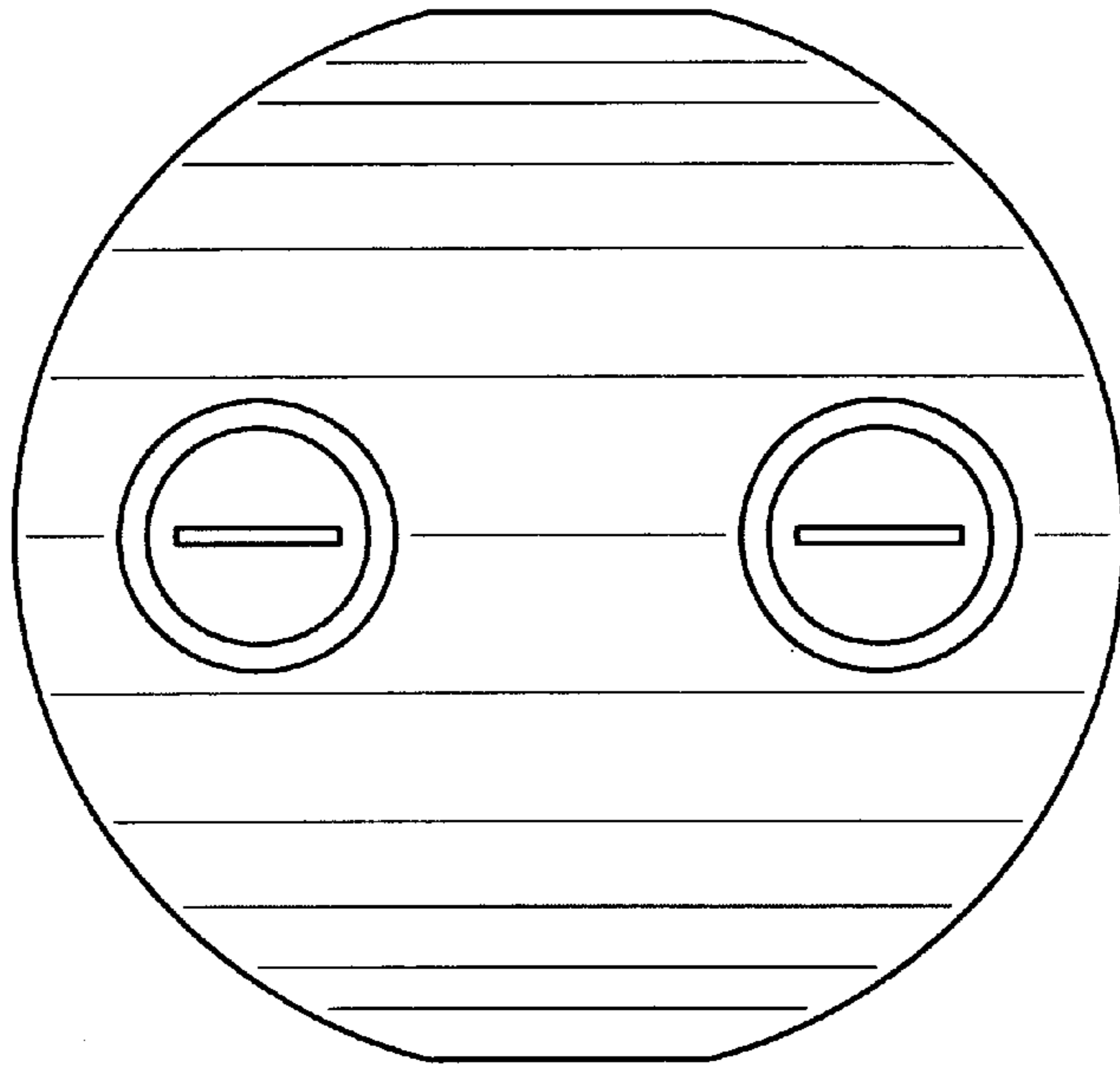

Fig. 9

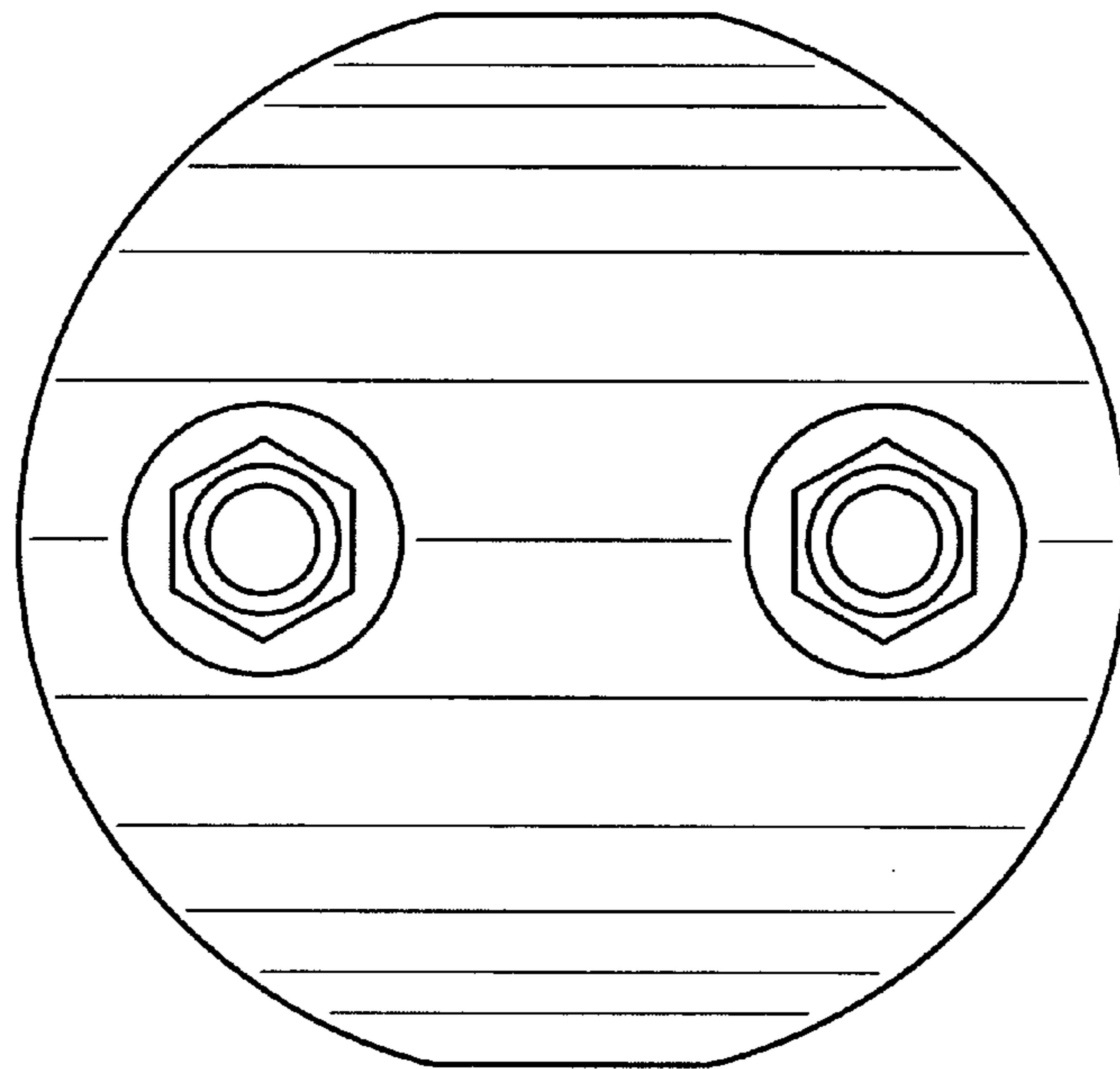

Fig. 10

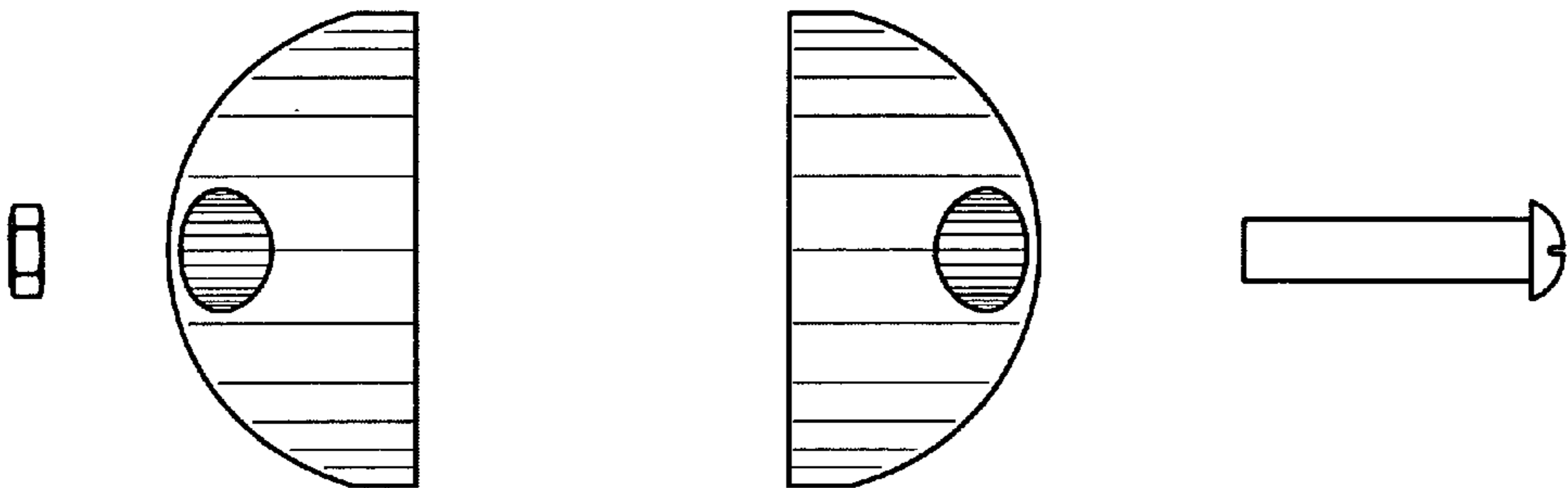
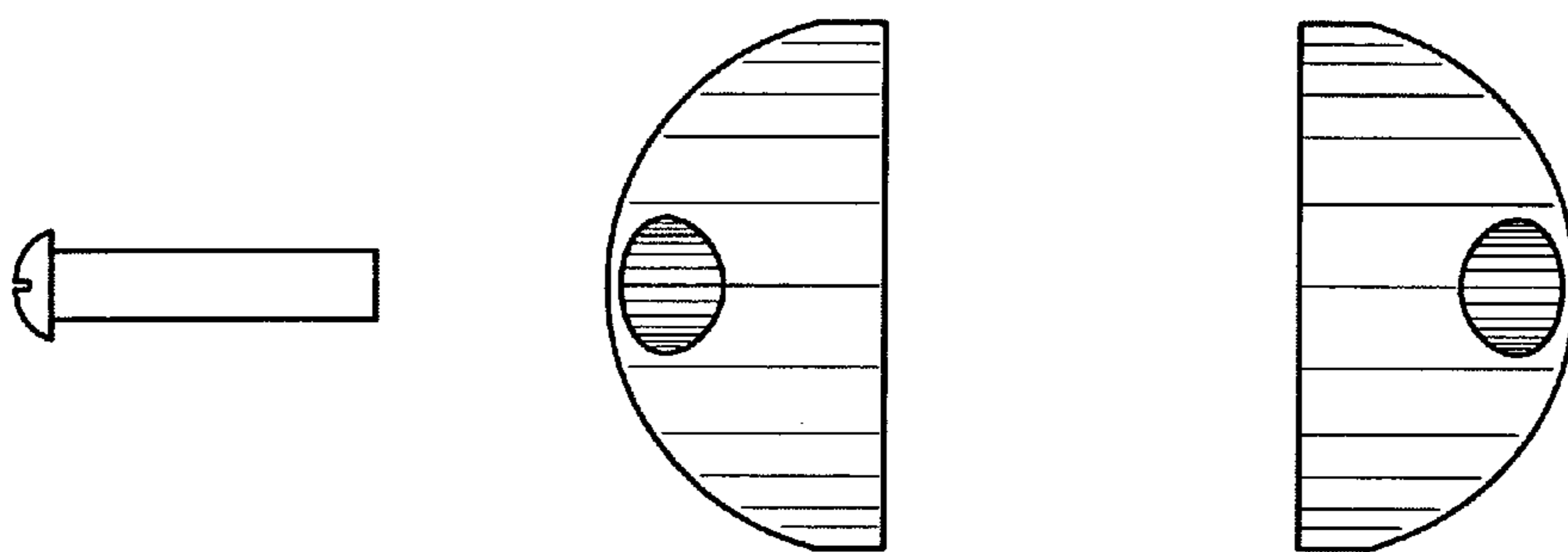



Fig. 11



 Fig. 12

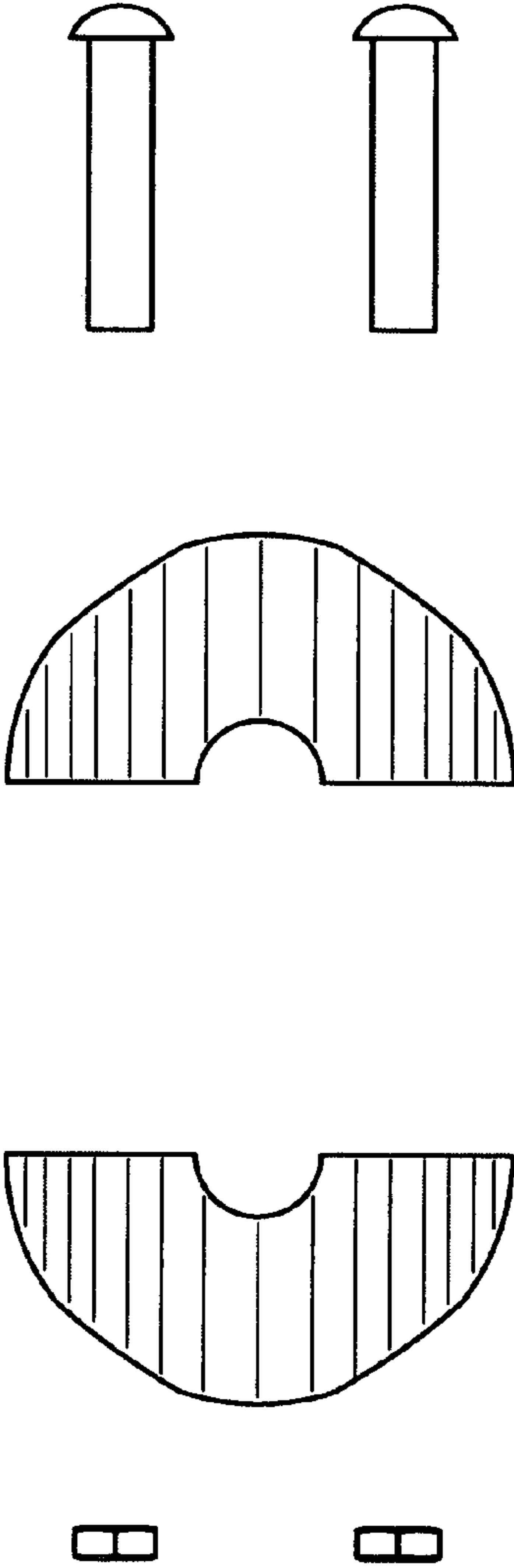

Fig. 13

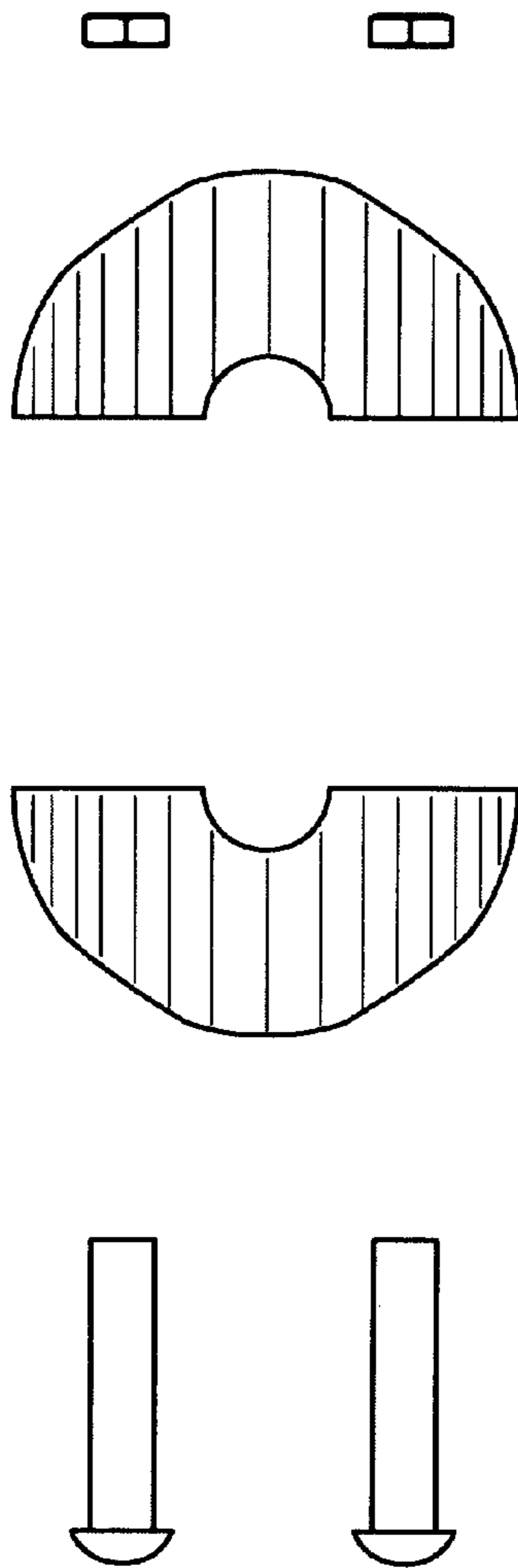

Fig. 14